"All the News That's Fit to Print."

The New York Times.

VOL. LXI...NO. 19,648. * * * NEW YORK, FRIDAY, NOVEMBER 10, 1911.—EIGHTEEN PAGES. ONE CENT In Greater New York, Jersey City, and Newark. { Elsewhere, TWO CENTS.

THE WEATHER.

Continued unsettled Friday and Saturday; occasional rain; moderate east winds.

☞For full weather report see Page 14.

FORBIDDEN CITY AWAITING SIEGE

Manchus Assemble in It and Collect Great Quantities of Supplies.

DYNASTY'S END SEEMS NEAR

Canton Lowers Dragon Flag—Foo-Chow Falls and Its Manchu Quarter Is Destroyed.

GEN. CHANG NOW DOMINATES

Yuan Shi-Kai's Influence Appears to Have Waned—Government Trying Hard to Get Chang's Support.

It is now generally believed in Peking, by both Chinese and foreigners, that the end of the Manchu dynasty will come in a few days. Whether, however, any serious defense of the city will be attempted cannot yet be foretold. Prince Ching, the Acting Premier, said yesterday that the Manchus did not intend to defend the capital if it were besieged, but enormous quantities of supplies have been carried into the Forbidden City, in which the Princes and high officials have taken refuge.

The dominating personality of the situation is no longer Yuan Shi-Kai, but Gen. Chang Shao-Tsen, the commander of the Lan-Chow troops, who is, marching on Tien-Tsin and Peking and upon whose attitude, which at present seems in doubt, much depends. The Manchus are trying hard to gain his support, but he has expressed distrust of the Government.

The revolutionists announced their intention of taking over Tien-Tsin yesterday, but they had not done so last night.

Canton, the largest city in China and the capital of Kwang-Tung, declared its independence yesterday, when the Dragon Flag was lowered and a salute in honor of the new Government was fired.

Foo-Chow, capital of Fo-Kien, has been captured by the rebels, who after taking the city destroyed the entire Manchu quarter.

The Manchus still hold Nanking. They are greatly outnumbered by the rebels, who are awaiting ammunition before resuming the attack.

British warehouses at Shanghai have been looted. The authority of the imperial Government has absolutely disappeared there, but in the greater part of the city order is being maintained by the rebels.

A belated telegram from Chang-Sha says that two rival rebel leaders, Gens. Chiao and Tseng, were recently murdered by soldiers of opposing factions.

AWAITS REBELS' APPROACH.

Forbidden City Ready for a Siege—Legations' Preparations.

PEKING, Friday, Nov. 10, 2:52 A. M.—Peking is still awaiting the approach of the rebels. The Forbidden City is filled with Princes, high officials, and others who are entitled to entry within its gates. Vast stores of provisions have been transported to the palace, which, strongly guarded, is ready for a siege.

Prince Ching, the Acting Premier, stated yesterday that the Manchus did not intend, if besieged, to defend Peking.

Chinese officials believe that, while the Manchus intend fully to guard against surprise inside the city, should the revolutionaries make a serious demonstration outside the walls the Court would begin negotiations, giving up, if necessary, all but their lives and accepting such provision for the future as may be offered by the rebels.

Active preparations for what is considered the inevitable assault upon the capital are going on within the legation quarter, for it is now conceded that the Manchu dynasty will be ousted. Foreigners, it is asserted, will be fully protected, but experience has taught that the temper of the Chinese people is not to be trusted when revolutionary movements are in progress.

Fifteen hundred infantry and 500 cavalry of the Manchu first division, who fled from Shi-kia-Chuang after the assassination of Gen. Wu Lu-Cheng, arrived here yesterday and entered the city.

While reinforcements have reached Peking, reports have been received of numerous desertions of Manchus to the rebels' side. The Government troops are an uncertain quantity, but there are still loyal regiments, which are fighting for the dynasty.

At Nanking, where the revolutionists outnumber the Imperialists by five to one, the latter still hold Purple Mountain. They are strongly intrenched in that position and are said to have abundant supplies.

A wireless dispatch has been received from American Consul Baker, who has arrived at Hankow from I-Chang. The Consul states that the customs and other foreign officials are leaving Chung-King, from which place the British Consul reports that the situation is critical. The road between I-Chang and Chung-King is unsafe and there is danger from robber bands.

An American who is in close touch with the Tien-Tsin rebels says that they are divided into two factions. The conservative faction will probably control and wait until there is a material force behind them before taking over the city.

Rebels Distrust Foreigners.

The attitude of the foreigners at Tien-Tsin is causing anxiety and distrust among the rebels. Their leaders point out that the Consuls have permitted the Government to bring in soldiers, contrary to the protocol of 1910, and have objected to Gen. Chang bringing in troops. Foreign railway officials, they say, provide trains at the Government's order, but not at Gen. Chang's. A threatening letter, referring to such incidents, has been received by the Consular body at Tien-Tsin. The Peking-Hankow Railway officials likewise are pro-Manchu.

Supt. Bouillard went south last night in a special train, taking with him many sacks of silver, because the railway employes refuse to continue service unless their wages are paid in silver. The Chief Engineer accompanied him, for the purpose of repairing the railway, if possible.

The fact that Gen. Wu Lu-Cheng's head was carried away after his assassination a few nights ago has created much excitement. It is reported that the head has been brought to the Forbidden City, but this story was invented by rebels, who want to prove the palace's complicity in the murder.

The Government evidently shares the

Continued on Page 2.

PRIESTS SEE PRIEST HURT.

Dominican Administers Last Rites for Father Murray, Injured by Car.

Father Patrick Murray, an assistant at St. Thomas Aquinas Church, 249 Ninth Avenue, Brooklyn, was struck by a trolley car at Lexington Avenue and Sixty-fifth Street, in front of the parish house of the Church of St. Vincent Ferrer, last night. The accident was seen from the parish house, and Father Hugh Kearns, followed by Fathers Wilson, Sheehan, and Maher, attired in the white robes of the Dominican priests, hurried to the sidewalk, where the motorman had carried the injured priest.

Father Kearns spoke to Father Murray, and, seeing that he was unconscious, immediately administered the last rites of the Church to him. A small crowd had collected, and they stood bareheaded as the priest was speaking. Over them an electric street lamp cast its light.

An ambulance had been summoned by telephone, and Father Kearns had not finished speaking when Dr. Jones arrived from the Reception Hospital. When the last rites had been given Dr. Jones hurried Father Murray into the ambulance. He said that the priest had a badly depressed fracture of the skull, and on the advice of Father Kearns he drove him to the Presbyterian Hospital, Father Kearns riding in the ambulance and holding Father Murray in his arms on the way.

$100,000 HOME FOR Y. M. C. A.

Given by Mrs. Nathaniel Witherell to the Town of Greenwich, Conn.

Special to The New York Times.

GREENWICH, Conn., Nov. 9.—J. A. Shedd of New York, a Director of the Harlem Branch of the Young Men's Christian Association and confidential secretary for Mrs. Nathaniel Witherell of New York, announced that Mrs. Witherell would build and give to the town of Greenwich a $100,000 Young Men's Christian Association building. It will be located in the Post Road, opposite the First Methodist Episcopal Church.

Mrs. Witherell is now erecting a $40,000 tubercular pavilion for the Greenwich General Hospital, and has been the chief support of the Boys' Club of the United Workers of Greenwich. The new Young Men's Christian Association building will be a memorial to her late husband. In his will Mr. Witherell provided for a manual training school for boys in Greenwich, then in a codicil withdrew his gift, stating that his wife knew his wishes, and that he would leave her to do as she thought best.

The announcement of the gift came as a surprise at a meeting called by William F. Decker of New York at his residence to meet State Secretary Bates of the Young Men's Christian Association and talk over the prospect of starting a Young Men's Christian Association here. Mrs. Witherell only stipulates that the building shall be self-supporting.

WARNS McNAMARA JURORS.

Judge Bordwell Orders Them Not to Discuss the Case with Any One.

LOS ANGELES, Cal., Nov. 9.—Efforts to discuss the McNamara murder case with prospective jurors received attention to-day from Judge Walter Bordwell. Speaking to the three jurors and three talesmen temporarily accepted, the Judge admonished them not to discuss the case among themselves or to mention it in any way.

Clark McLain, a Pasadena banker, was passed to-day by both sides as to cause. He and others similarly accepted remained in the jury box, but the three jurors were allowed to remain in the jury room, where they played cards or read magazines. In the afternoon five men were excused, one because he was summoned under an incorrect name, one because his name was not on the county assessment roll, and another because of blindness.

John S. Redfern was acceptable to the defense, but was challenged by the State because he would not convict in a capital case on circumstantial evidence.

Charles Roth, a grocer, said he "had an impression that The Times Building was blown up by gas" and "did not think one man could carry out a work of that kind or that a body of men could be so debased as to take the lives of men against whom they had no grievance."

He was passed by the defense, but was released by the State for bias.

HIS INVENTION WAS FATAL.

St. Louis Man Killed by Machine for Generating Heat.

Special to The New York Times.

ST. LOUIS, Nov. 9.—Anthony F. Wice eighteen months ago conceived an idea which he felt would revolutionize the industries of the world. His plan was to generate heat by mixing compressed air and gasoline in proper quantities in a tank which he had built in the cellar of his home, 5,887 Theodosia Avenue.

Wice worked on his invention sixteen hours a day, and dreamed about it the other eight. He saw himself rich and famous, and he showed the picture to all who would stop, look, and listen. Last night he put his invention to the test, and to-day Wice is no more.

Wice went down to his cellar alone, carrying a lighted lantern, after telling his son that as soon as all was ready he would be summoned to witness his father's triumph. A second later there was an explosion that shook the house. His son ran downstairs and found the father lying dead on the ground and the tank blown to pieces.

BANKER WALSH LEFT $125,000

His Fortune, Once Estimated at $27,000,000, Lost When Banks Failed.

CHICAGO, Nov. 9.—The John R. Walsh estate is not expected to exceed $125,000, according to information given out preceding the filing of the late financier's will. The widow and five children, Richard W. and John W. Walsh, Mrs. L. B. Baldwin, Mrs. Orville Babcock, and Miss Mary Walsh, will be the sole beneficiaries.

This advance information confirms the former banker's statements made at the time of settlement of his $7,000,000 note given to the Chicago Clearing House Association when the latter took over the three Walsh banks at the time of their founder's arrest.

The Walsh fortune, once estimated at $27,000,000, was reduced largely by loss of the banks, and in the settlement of the big note referred to, Walsh put up over $14,000,000 in securities, which he said at the time practically wiped out his fortune.

Attorneys and Walsh's sons intimated the estate would not appraise more than $125,000 exclusive of the coal and quarry business belonging to the two sons.

CRETA CREME HAND SOAP
For garage, shop, office, shaving and bath.
—Adv.

DE KOVEN CRITICISES METROPOLITAN OPERA

Composer Says Gatti-Casazza's Productions Are Ruled by Greed and Social Influence.

AMERICAN WRITERS IGNORED

Ricordi Brothers' Orders, Critic Says, Are to Throttle All Opera That Will Not Enrich the "Trust."

Special to The New York Times.

PHILADELPHIA, Nov. 9.—According to a statement published in The Evening Bulletin to-day, credited to Reginald De Koven, composer and critic, American musical genius languishes because Mr. Gatti-Casazza, Director of the Metropolitan Opera in New York, and Mr. Gatti-Casazza's mentors, the brothers Ricordi, who are about the same to opera as the Rockefellers are to oil, will not give the American composers a square deal. That is the sum and substance of the opinion of Mr. De Koven, who launched into a tirade against Gatti-Casazza, the brothers Ricordi, and the management of the New York Opera generally.

He said that Mr. Dippel's Chicago-Philadelphia opera forces were conducted along most admirable lines. He did say that he did not like the name "Chicago," because it and all that it represented had nothing in common with art. But, Mr. De Koven resumed, the Metropolitan Opera Company cared not a bit for music and art. Their productions were so commercialized and so dominated by greed, selfishness, and social influence, he asserted, that the true operatic spirit—the art, the influence of that art, and the cultivation of genius here—was lost beyond hope of recovery.

The Ricordis, according to Mr. De Koven, had their fingers clutched on the windpipe of the struggling American composer. Mr. Gatti-Casazza, he said, being the representative of the brothers Ricordi in America, gladly followed out their instructions and throttled all attempts to produce opera that would not enrich the "opera trust." To be sure, Mr. De Koven does not have a very exalted opinion of the American opera thus far produced, but opined that such a person as Horatio Parker, Professor of Music at Yale, might, if given a chance, produce light opera compositions. His own new opera bouffe, "The Wedding Trip," which will be produced for the first time shortly, appeals to Mr. De Koven as a bit of composition well worth hearnig.

Mr. De Koven is further quoted as saying:

"The social aspect of the great Metropolitan productions and the social influences that are a part of the company dominate it. In the Metropolitan we have an organization that might be a great force for the development of native music, just as the French Opera is. Mr. Gatti-Casazza has indicated plainly, I think, that he is not in sympathy with American composers of American aims, and I believe, therefore, that the Metropolitan should have an American head.

"There is much talent in this country, but I am not ready to say that now we have cocmposers who can reach the artistic heights achieved by the few great Germans, Frenchmen, and Italians. But how are Americans to progress if they are not given a chance to develop? Conditions imposed by the Ricordis—and accepted by the Metropolitan Company without any protest—make it virtualy impossible for an American to have a grand opera produced.

"If the Metropolitan really desired to be a force for better musical development in this country it would give greater encouragement to the lighter forms of opera, which may be just as artistic and in a sense just as scholarly, as the more ambitious works. There is much of this sort of work being done in Philadelphia, and it represents an important phase of development among Americans who are seeking greater things. But it receives not a whit of encouragement from the people at the head of the Metropolitan Company.

"We have in this country a great population with a genuine love of music, and one that would give instant support to American composers if such a thing were possible. Music publishers tell me that each year they have to get out better music. This indicates how far the education of the American has progressed in matters of music, and I think a great organization like the Metropolitan could, were its influence properly directed, do virtualy all of the work of creating a National music in America."

One of Mr. Gatti-Casazza's staff said last night, after reading the published statement:

"If Mr. De Koven really said all that he is quoted as saying, I am very sure that he will be sorry to see what it looks like in print."

FIND MAN'S BODY IN SHARK.

Large Fish That Devoured Sailor Is Harpooned and Shot.

Special to The New York Times.

PENSACOLA, Fla., Nov. 9.—A dozen men armed with rifles to-day killed a giant shark which yesterday devoured Jules Antoine. Portions of Antoine's body were found in the shark.

Sailors on the British steamer Aldersgate saw the old man fall overboard. A shark seized the body, and the crews of several vessels began a general shark hunt.

The monster was more than twelve feet in length. Several harpoons with lines attached were used to bring him to the western bay shore. After being hauled up on the sands the fish slashed about until shot to death. When the body was cut open almost the entire corpse of Antoine was found inside and was identified by tattoo marks. There were also pieces of clothing and his boots, which bore the imprint of the sextuple rows of teeth.

A piece of coral rock weighing about eight pounds was also found in the shark's stomach.

The age of the fish is estimated at more than a hundred years. It is the largest man-eater captured in these waters in years. The skin will be stuffed. It has been offered to the Smithsonian Institution.

DEWEY'S PORT WINE AND OLIVE OIL.
Nothing more nourishing and strengthening.
H. T. DEWEY & SONS CO., 138 Fulton St., N. Y.
—Adv.

ELECTRIC WONDERS OF TO-MORROW.

Dr. Steinmetz, one of the highest authorities in the world on electricity, talks interestingly of what we may expect in the future. Read it in **NEXT SUNDAY'S TIMES.**

STATE COMMITTEE PLEDGED TO WILSON

Headquarters Will Be Opened at Once to Boom Governor for the Presidency.

NUGENT ATTACKS HIM

Ex-State Chairman Says the Governor Is Responsible for the Democrats Losing the Assembly.

Special to The New York Times.

TRENTON, N. J., Nov. 9.—At a meeting in this city to-day of the Democratic State Committee the members pledged themselves to the support of Gov. Wilson for the Democratic nomination for President.

The resolution was introduced by ex-Judge Howard Carrow of Camden, and Edward E. Grosscup, Chairman of the committee, was authorized to obtain permanent headquarters here at once. These rooms will be open to every one and information regarding the Governor will be distributed.

The Chairman was also given power to appoint a committee of three, including himself, to draft a statement analyzing the results of Tuesday's election. The statement will be issued as soon as complete details of the election can be gathered.

James R. Nugent, ex-State Chairman of the Democratic Party of New Jersey, made a reply in Newark yesterday to the statements of Gov. Woodrow Wilson and State Chairman Edward E. Grosscup of the reasons for the loss of the State Assembly to the Democratic party. Nugent took umbrage to the implied accusations that he and ex-United States Senator James Smith, Jr., were responsible for the condition that led to the defeat of the Democratic candidates in Essex County and elsewhere. Mr. Nugent said:

"Gov. Wilson says he deeply regrets the loss of the Assembly to the Democratic Party 'through the loss of Essex County.'

"State Chairman Edward E. Grosscup adds that 'treachery within the party robbed the Democrats of the fruits of victory in the Legislature.' He, too, makes reference to the defeat of the Democratic Assembly ticket in Essex County and, by an innuendo, utterly without substance of fairness, imputes that loss to myself and ex-Senator Smith.

"The fact is that the Democratic organization of Essex County worked faithfully and with indefatigable zeal for the election both of Harry V. Osborne for State Senator and the twelve candidates for Assembly.

"If there is any responsibility to be placed upon persons who call themselves Democrats that responsibility is upon Gov. Wilson and upon Chairman Grosscup and the other supporters of the Governor.

"The only Democrats in Essex County who did not vote for the legislative candidates were the so-called Wilson Democrats.

"This element made its position very apparent to all men. At the outset the regularly constituted representatives of the Democratic Party in Essex County indorsed a ticket for the primaries. An opposition ticket was presented by a coterie that was recruited from every discredited element in the county that had presumed to call itself Democratic. The primaries were conducted under the Geran election law, which is generally recognized as a child of the Governor. It was a fair primary election, honestly won. The Assembly ticket that was nominated by an overwhelming majority of the Democrats of Essex had, prior to the primary, been deliberately and in cold blood repudiated by Gov. Wilson, who came into Essex, at the expense of his dignity, and made a futile effort to force an undesirable ticket upon the party.

"The local leaders of the Wilson element refused to indorse the action at the primaries. The Chairman of the Woodrow Wilson League declined to say that he would support the ticket at the election. There is every reason to believe that he did not do so, and that those who were associated with him were likewise derelict in party duty. The Wilson League Chairman was so confident that his party ticket would be crushed that several days prior to the election he openly predicted its defeat by 10,000. That prediction was sent broadcast through the State by the Wilson press bureau at Trenton. Gov. Wilson was invited to come to Essex County and appeal for the Democratic legislative ticket here. That invitation was given in good faith and in the hope that it would be of assistance in electing Senator Osborne and the Assembly delegation. The Governor refused that invitation, although he carried on a personal campaign in every other county of the State.

"The election returns prove positively that united support of the legislative ticket was given by the regular organization. They prove with equal finality that the so-called Wilson Democrats betrayed the party."

Through the heavy vote polled on Tuesday in Newark and Essex County for the Socialist Party's candidates for members of the Assembly that party will have to receive official recognition in primary elections in the future. The unofficial returns show that the Socialist vote for the Assembly was in excess of 5 per cent. of the total vote cast for that office. If this is confirmed by the official count, it will give the Socialist Party its status in Essex County.

W. G. McAdoo, who is to speak to the Woodrow Wilson clubs of the State of Georgia at Atlanta on Nov. 18, made the following comment on the New Jersey election:

"The fact that the twelve Democratic nominees for the Assembly in Essex County who ran on an opposition platform to Gov. Wilson were defeated at the polls cannot, it seems to me, by any distortion of logic, be considered a rebuke to Gov. Wilson. On the contrary, it is a rebuke to the machine. If these Democratic nominees had run on a Woodrow Wilson platform they probably would have been elected and the Legislature of the State would have been saved for the party."

WILSON IS IOWA'S CHOICE.

Poll of Democratic County Chairmen Shows He Is Far in the Lead.

Special to The New York Times.

DES MOINES, Iowa, Nov. 9.—Iowa Democrats are in favor of the nomination for President of Gov. Woodrow Wilson of New Jersey on the Democratic ticket next year, according to a poll of Democratic County Chairmen of the State, taken by Dr. C. C. Gethman of Eldora. Of the fifty-two Chairmen who replied thirty-five are for Wilson, nine for Clark, three for Harmon, two for Folk, and three are non-commital.

"No Thanksgiving dinner without Angostura Bitters, world-renowned appetizer; exquisite flavor."—Adv.

ROBBERS KILL WOMAN NEAR CROTON LAKE

Five Italians from New York Expected to Find $3,000 in a Widow's Lonely Home.

A GIRL BADLY BEATEN

Aqueduct Police Take Two Armed Men—Sheriff Holds Other Prisoners—All Roads Guarded.

Special to The New York Times.

YORKTOWN HEIGHTS, N. Y., Nov. 9—Every available man of the Aqueduct Police, the Sheriff of Westchester County and a posse, and a score of citizens are searching Turkey Mountain and the Fox Hills to-night for a gang of Italians who came to the Croton Lake section this morning for the purpose of robbing the home of Mrs. John Griffin, in a lonely section, about half way between this village and Croton Lake station, and stabbed to death the young wife of Henry Hall, a boss pipe fitter for the Bradley Construction Company, and beat up Miss Anna Griffin, the daughter of the widow who owns the house. The gang retreated into the fastnesses of the hills, where late this afternoon two young Italians, whom the police say were concerned in the crime, were arrested by a squad of Aqueduct police, under command of Sergt. Louis A. Smith of Yorktown Heights Barracks.

It is positively known that five men were concerned in the crime, and it is known that all were Italians. It is also positively established that they came to Croton Lake on the train that left 155th Street and Eighth Avenue, New York, at 12:15 o'clock this morning and that they came prepared to stay several days in the event they did not find a favorable opportunity earlier to commit the robbery they intended.

Sergt. Carmody of the Aqueduct Police, who is in command of this district, said to-night that the Italians expected to find $3,000 in money in the Griffin house. William Griffin, the head of the family, died a few weeks ago, and he is said to have left to his widow $3,000 insurance, which the Italians believed was recently paid to her.

Three families occupied the house. They were Mr. and Mrs. Hall, Mrs. Griffin and her daughter, Miss Anna, and Mr. and Mrs. John Rae. Mrs. Griffin is ill in a hospital at White Plains and does not yet know of the crime. The Halls have a little girl and the Raes have two little children, the oldest not yet 5 years old. When the Italians broke into the house Mrs. Rae threw herself on her knees and begged them to kill her before doing harm to her little ones.

Robbery Carefully Planned.

That the robbery was carefully planned, and that all of those concerned in it came from Brooklyn there seems little reason to doubt to-night. The Italians were all young men, and all were well dressed. On the train they aroused the interest of Conductor Carey, who told a Mr. Dodge, who is in the employ of aqueduct contractors, that they might bear watching, and that they had tickets for Croton Lake, where Mr. Dodge was bound.

When he heard of the murder of Mrs. Hall Mr. Dodge said that the Italians had disappeared in the darkness soon after the train pulled out at 1:35 o'clock. He was not suspicious, as he thought they were aqueduct laborers returning from a visit to the city.

Hall, the husband of the murdered woman, and Rae left for work about 6 o'clock this morning, and it was soon after they had gone that the women saw the five Italians coming down the road. One of the men came in and said he wished to buy a quart of milk. Miss Griffin let him have it, and the five went away, and had their breakfast in the woods. It was about 9 o'clock when the five returned.

All of them entered the front yard, where they met Mrs. Rae, at whom one pointed a pistol. Mrs. Rae's little children were with her.

"For God's sake, don't hurt my babies, and I will give you all the money I have. If you must kill somebody, kill me, but don't hurt my babies," Mrs. Rae cried, falling to her knees.

Miss Griffin ran out to see what the matter was, and one of the men pointed a pistol at her.

"We want the $3,000, and you have got to open the safe," said he.

Four of the Italians then went with the women into the house. Mrs. Hall was upstairs in her bedroom, and may not have known that the men were outside. One of the Italians remained outside to watch the road for the aqueduct police.

Wanton Murder of Mrs. Hall.

Three of those who entered the house made Miss Griffin and Mrs. Rae give them all the money they had, which was about $65. The fourth went upstairs to the room where Mrs. Hall was. What passed in that room may never be known in all its details. At any rate, it seems certain that Mrs. Hall tried to defend herself. Miss Griffin says she heard Mrs. Hall scream, and then there was a sound of a body falling heavily to the floor.

A moment later the Italian ran down the stairs firing his pistol into the ceiling as he ran. He said something in Italian and the three others on the lower floor followed him out into the yard. There they were joined by the fifth and immediately the gang disappeared in the direction of Turkey Mountain.

Miss Griffin and Mrs. Rae ran upstairs and found Mrs. Hall dead. When the doctors arrived they said that any one of three stab wounds they found in her body would have been sufficient to kill her. Two wounds were in the breast and a third was in the abdomen. Each had been inflicted with a stiletto, and in one place the knife came within the fraction of an inch in penetrating clear through the body.

The nearest place where help could be found was the Glendon Contracting Company's power house, about a mile distant. The women and children screaming at the tops of their voices ran all the way there. On the way they met Patrolman Charles Sigle of the Aqueduct Police and they managed to make him understand that murder had been committed in the Griffin home.

"Italians did it," one of the women said to Sigle, but they were too frightened to go back with him and kept on to the power house.

Sigle put his spurs to his horse and rode to the Griffin house. The women had locked the doors when they fled and Sigle had to force his way in through the kitchen door. He made a hurried inspection and then knew it was a case for all the Aqueduct men as well as the Sheriff at White Plains, and so he telephoned to Chief Richard H. H. Burke of the Aqueduct Police and to Sheriff Hartney of Westchester County at White Plains.

Chief Burke hurried to the scene and ordered the Aqueduct forces at the Yorktown Heights, Elmsford, Kitchawan, Croton Lake, and Peekskill to report to him there. Forty-six men answered the call. Sheriff Hartney and a posse arrived at Croton Lake about the same time. The police had no trouble in getting a good description of all five of the men.

Traces of Them Found.

There are seven bridges over Croton Lake, and Chief Burke ordered men to every one of these structures, as did also Sheriff Hartney. Then squads were

Continued on Page 2.

50 REPUBLICANS DECLINED.

No One in Willimantic Will Run for Mayor Against Danny Dunn.

Special to The New York Times.

WILLIMANTIC, Conn., Nov. 9.—Fifty persons were offered the nomination of Mayor on the Republican ticket to-day at the City Convention and all declined it. The convention was unable to find a candidate and adjourned.

It is not known whether the Republicans will let the election go by default or call another convention. The popularity of the present Democratic Mayor, Danny Dunn, the ex-newsboy is the reason for the refusal of every prominent Republican in town to run against him. When the Republican convention met, Alderman Case was put in nomination, but declined. Others followed till no more names were suggested.

The opinion of former Attorney General King was sought. He advised placing the rest of the city ticket in nomination and leaving the Mayoralty open for the present. The convention refused to indorse Mayor Dunn as a candidate.

THINK EIGHT DEAD IN MINE.

Rescuer Driven Out After Explosion, Some Being Overcome.

PUNXSUTAWNEY, Penn., Nov. 9.—Eight miners are believed to have been killed at 6 o'clock this morning in the Adrian shaft of the Rochester & Pittsburgh Coal and Iron Company's mine, four miles from here. Fifty miners, who entered the shaft several hours after the accident to rescue them, were driven out, some dropping unconscious.

The work of rescue was abandoned until to-night, when the mine rescue car of the United States Bureau of Mines is expected to reach here from Pittsburgh. All the missing miners are foreigners.

DRAG ENGLAND INTO STRIKE.

Portland Longshoremen Resent Activities of British Vice Consul.

PORTLAND, Me., Nov. 9.—The strike of the Portland longshoremen assumed an international aspect to-night when resolutions were passed by the Longshoremen's Society charging that British Vice Consul John B. Keating is promoting a rival society for the breaking of the strike.

The resolutions say that the "society resents the interference of the Vice Consul of the Kingdom of Great Britain," and proposes that his "conduct be called to the attention of the State Department and the British Ambassador."

THINKS WOMEN GET ENOUGH.

If Law Raises Their Wages, Public Will Pay It, Says Storekeeper.

BOSTON, Nov. 9.—The public will have to pay the increased cost if the State passes a law providing a minimum wage for saleswomen, said D. B. Strickland, a department store owner, who appeared to-day before the special legislative commission appointed to consider the advisability of establishing a minimum wage for women and minors.

It was the first public hearing of the commission. President O'Sullivan of the Retail Clerks' Protective Association believed the average wages of female employes did not exceed $7 a week for those over 18 years, and were not over $4 a week for those under that age. He wanted a bill fixing the minimum of all at not less than $9 a week.

FARMERS GET HIGHER PRICES

Corn, Oats, Barley, Etc., Cost More on Decreased Crop.

WASHINGTON, Nov. 9.—Decreased crop production this year compared with last year is being compensated for by the higher prices farmers are receiving, as shown by figures given out to-day by the Department of Agriculture. The aggregate production of crops in 1911, it is estimated, is approximately 7.9 per cent. less than in 1910, and about four-tenths of 1 per cent. less than the average production for the preceding five years.

Corn was worth 12.1 cents more per bushel on Nov. 1 than on the same date last year; wheat, 1 cent; oats, 8.9 cents; barley, 29.6 cents; rye, 11.5 cents; buckwheat, 7.1 cents, and potatoes, 20.6 cents, while the value of hay was $2.66 a ton greater. Flaxseed, the only grain in which an increase was reported this year, is 19 cents cheaper this year than last.

SAYS SHE BOUGHT HUSBAND.

Wife of Dr. Sullivan of Brooklyn Replies to His Divorce Suit.

Special to The New York Times.

COLORADO SPRINGS, Colo., Nov. 9.—"I bought him and paid for him, and I don't want to give him up."

This statement was made before a jury in El Paso County Court to-day by Mrs. Margaretta Sullivan, wife of Dr. W. P. Sullivan of Brooklyn, N. Y., in a divorce suit. The Sullivans were married in New York in 1906. They separated soon afterward, but in 1908 were remarried in Jersey City. Mrs. Sullivan says she deeded to the doctor their Brooklyn residence, worth $10,000, to induce him to remarry.

Dr. Sullivan in his complaint asserted that his wife had a past of which he was ignorant. Mrs. Sullivan said she had been a true and faithful wife, notwithstanding bad treatment, and said she still loved her husband, and wanted to live with him.

Dr. Sullivan came here two years ago, but is said to have failed to establish a residence, because of repeated visits to Brooklyn. A Mrs. Taylor of Brooklyn came to Colorado Springs with Mrs. Sullivan to attend the trial.

FORGOT HIS OWN NAME.

"Who Am I?" He Asked of Passers-by—May Be Astoria Man.

John Courtney of 348 East Fifty-eighth Street and Robert S. Peyser of 315 East Eighty-fifth Street were talking last night on the corner of Fiftieth Street and Second Avenue when a well-dressed man walked up to them and said:

"Pardon me. Can you tell me who I am? I am not fooling. My mind is in the condition of that of a newborn babe. My memory is gone."

Courtney and Peyser took the man to the East Fifty-first Street Station, where Lieut. Doughrey questioned him closely and then searched his pockets without finding any means of identification. Dr. Allen was then called from Flower Hospital and he resorted to all the means he knew to arouse the victim of amnesia.

Finally Patrolman O'Leary took the man's hat from his head and found the initials "W. E. H." The initials seemed to arouse some memory in the man and taking the paper and pencil which Dr. Allen had used he wrote "William E. Haynes, 859 Eleventh Avenue, Astoria," but after writing it could not say if it was his name.

A telegram was sent to the police at Astoria and the man sent to Bellevue.

SPECIAL TRAIN TO PRINCETON FOR PRINCETON-DARTMOUTH GAME.
Saturday, Nov. 11. Leave Pennsylvania Station 11:20 A. M.; returning after the game. See time tables Pennsylvania Railroad for regular trains.
—Adv.

STRIKERS PREVENT REFUSE COLLECTION

Hostile Crowds Drive Strikebreakers Back to the Barns—Day Men Also Go Out.

PLAN MARCH ON CITY HALL

Householders Emptying Cans in the Streets—Edwards to Make Another Collection Attempt To-day.

The strike of the night workers in the Department of Street Cleaning spread yesterday until it included all the day drivers as well as the night force and about 800 sweepers, the sweepers and day drivers going out on account of sympathy with the night men and not because of any separate grievances of their own.

Commissioner Edwards attempted to send out strikebreakers with carts last night, but the attitude of the strikers and their sympathizers was so threatening that he decided to abandon his programme until this morning, when another attempt will be made.

Many sweepers remained at work yesterday, but the strike leaders declared that they had assurances of their complete willingness to lay down their brooms at any time their services were desired in the striking ranks.

As a result of the strike garbage cans without lids put out on Wednesday are still standing on curbings. There is little likelihood that many of the cans will be removed to-day, as Street Cleaning Commissioner Edwards did not put out a single wagon last night and expected to have on call this morning only such wagons as strikebreakers, furnished from half a dozen large strikebreaking agencies, may be able to man.

At 9 o'clock last night Street Cleaning Commissioner Edwards made his final effort to accomplish the removal of the garbage which should have been collected between Wednesday midnight and Thursday morning. From Stable C, located on West 130th Street, Commissioner Edwards ordered 200 strikebreakers to start out with single-horse dump carts. He manned each cart with three strikebreakers, and there was an ample force of policemen on guard, furnished through the active co-operation of Police Commissioner Waldo.

The strikebreakers, observing that there were threatening crowds on nearby corners and that tenement roofs were crowded with men and boys, hesitated to leave the barn. They finally urged that only one or two carts leave the barn, and that the decision as to whether others should go out be deferred until it could be seen how these pioneers fared.

The first cart out was greeted with loud jeers, and when it was two blocks from the stable men and boys rushed it, slashing at the harness with pocket knives. Its driver turned about and retreated into the stable.

Commissioner Edwards then decided that, with the many opportunities for violence at night, it would be foolhardy to attempt to turn out a night squad. He ordered the barn foremen to lock their doors for the night, and told the strikebreaking agencies through which he is dealing to have their men on hand at 6 o'clock this morning.

Police protection for the strikebreakers has been promised in whatever numbers may be necessary, Police Commissioner Waldo and Commissioner Edwards having decided at a conference yesterday morning to work in the closest co-operation until the strike is settled.

Acts of violence, while rather common through the day in the Bronx and on the east side in Manhattan, reached their maximum after nightfall last night.

The word that strikebreakers would be "on the job" brought out hoodlum gangs in many sections of the city. After ranging the streets in search of strikebreakers and finding none, gangsters turned for entertainment to assaults upon the garbage cans. They walked along for blocks without leaving a single garbage can unemptied behind them. For the most part the garbage and dirt were emptied into the streets, and the cans were hurled down areaways or thrown into the rear light wells of tenements.

Garbage Dumped in Street.

Some owners, who needed their garbage cans for the refuse of the day, emptied them by overturning them in the streets, piling the contents of several cans together until the streets in some districts were heaped up as they are by snow piles in Winter.

In West Thirty-ninth Street, just east of Seventh Avenue, an express wagon drew up after nightfall, dumped the contents of seven garbage cans in the street and drove away again. The pile of garbage left behind was so large that there was hardly passageway for automobiles and wagons.

The strikers held no meetings yesterday, but a call was issued to them to hold themselves in readiness for a general parade to City Hall Park to be held either on Friday or Saturday, as the strike leaders may direct.

The parade, if it is not broken up by the police, will be a protest to Mayor Gaynor against what the strikers term his "arbitrary pounding" of the street cleaners and refusal to listen to their arguments. It will also be to demand the back pay of the men who are on strike. George W. Prescott, the Business Agent of the union, declared that pay for the last ten days was overdue, and that unless there was an immediate payday for the men he would certainly call on them to accompany him to City Hall.

The matter of the future conduct of the strike was considered at a conference held at the corner of Forty-ninth Street and Eighth Avenue last night. It was attended by William H. Ashton, General Organizer; Edward Gould, George W. Prescott, and Thomas Millett, delegates from the union, and twenty-five others, each one representing a street department barn.

It was decided to print labels to be worn in the hats of the strikers reading, "Remember, when one goes back all hands go back." The question of whether or not to apply for a police permit to parade to City Hall Park came up.

"Well, ain't they always called us the sanitary police?" argued Agent Prescott. "I don't see that the Police Department has to bother with permits, and so us sanitary police will just go sanitarying along until we're stopped."

The delegates cheered the sentiment, and agreed that the parade would be held that way. Most of the delegates were Irish, although two were negroes and one was an Italian. Most of these present were pleased at the conduct of the Mayor in calling out strikebreakers from professional agencies. They held that this action was a challenge to the entire labor movement in the city and would bring sympathy and support to the strikers from all labor unions. They said they did not fear the invasion of strikebreakers in the slightest degree, as they would leave them "to their friends," and were sure that no strikebreakers would care to stay long on the job of heaving up 200-pound ash cans into high dump carts.

To his men, in the hope of steadying those still at work and preventing them from joining the strikers, Commissioner Edwards sent out this warning:

> It has been brought to my attention to-day that there is an effort being made to have the sweepers of the Street Cleaning Department abandon their work. I want every sweeper in the Department of Street Cleaning to realize that I expect from him loyalty at this time, not only to the city but to their families. There are over 1,800 men to-day who lost their jobs in the Department of Street Cleaning. Think of the homes of these men and how their families will suffer! Many men among

them are good men, yet they did not have the courage of their convictions to drive a cart out of the stable to-day. Let me warn you that you must think solemnly and soberly over this matter before you take any drastic measure. The Department of Street Cleaning can get along just as well without you, for there are thousands of men waiting to take your places. The Civil Service list is not exhausted. I order you to go to work and not let any spirit of unrest keep you from doing that which you are paid to do, that which is right for you to do. Just at this time I want every sweeper to realize that he must work as hard as possible to keep clean that portion of the street which is allotted to him. These are times when sanitary conditions must be as good as we can make them, taking into consideration the conditions under which we are working.

Take care lest some one rob you of your position and your family of their bread and butter. WILLIAM H. EDWARDS, Commissioner.

The letter was read to the delegates from the various barns last night, and caused some appearance of amusement.

"It only shows," they urged, "that we have 'em licked. There never was a strike so unanimously enforced, and I guess they'll want our backs that have been bending under their loads of garbage for ten and twenty years bending under them again, when they can get us."

Delegates from the drivers' unions throughout the city visited strike headquarters, offering sympathy and urging their willingness to join the strike out of sympathy if called upon. Some of the delegates said that there was much unrest among their membership, and that many drivers thought the present time would be a good one for a general strike of drivers to insist upon new conditions throughout the city generally.

The offices of the Municipal Civil Service Commission promised yesterday to become a real storm centre throughout the strike. Commissioner Edwards appealed to the Civil Service Board for all the drivers on its eligible list, and for the removal from the lists of all those drivers who have gone out on strike. This action aroused the strikers to violent protests that it was illegal and arbitrary, and constituted an act of injustice against the strikers, which they decided to fight through the courts as far as possible.

As an initial move a committee was appointed with authority to employ counsel and commence injunction proceedings to restrain the Civil Service Commission from striking off the civil service lists the names of the regular men.

The committee hopes to have established in the courts a rule that the acceptance of a position under the Civil Service does not bind the person accepting the position not to join his fellows in a strike to better their condition. The committee will solicit aid from all unionized labor in fighting for the interpretation of the law.

Commissioner Edwards said that the men were clearly guilty of violating the rule requiring them to report for roll call, and that their refusal to respond to their names at roll call furnished all the justification required for taking them off the lists.

From the Civil Service Commission the Street Cleaning Commissioner received a notice that there were 2,000 men on the eligible list who had passed the examination required for Street Cleaning Department drivers, and that all of these men would be asked to report for work this morning. He was also assured that there were 1,000 applications on file for positions, and that the applicants have been notified to report at once for examination. The examination consists of driving a horse hitched to a dump cart and lifting an ash can weighing fifty pounds.

With these men to depend on as a nucleus Commissioner Edwards expects to have on hand this morning 5,200 strikebreakers from professional agencies. The agencies from whom he has ordered men include the agency of Harry Dougherty, a brother of Deputy Police Commissioner Dougherty, located at 31 Broadway. This agency has promised 700 men to be recruited from Baltimore, Philadelphia, Bridgeport, Springfield, and Boston. The decision to appeal to the professional strikebreakers was made after a conference at Mayor Gaynor's home in Brooklyn yesterday morning.

"Go to it, Mr. Commissioner," is what Commissioner Edwards said the Mayor told him on emerging from his residence. The authority to employ strikebreakers is found under Section 536 of the Charter, which deals with emergencies in which the question of the city's health is involved.

"I can only ask the public to be patient," said Mr. Edwards on retiring at 10 o'clock last night after twenty-four hours of constant work. "We are going to break this strike and break it at the start. I have been told that the strike leaders would quickly and willingly notify every one of their people to come to work the minute I say the word for day duty only. I can have them all to-morrow morning for day work. Well, they can't dictate to this department. We cannot yield to them the point of abolishing night work at their dictation. For reasons of expediency we are temporarily abandoning night work, but night work will go on long after this strike is over."

In Brooklyn Deputy Commissioner Scott turned out thirty-five wagons yesterday afternoon under police protection. He asked for 700 strikebreakers for this morning.

Riots in the Bronx.

In the Bronx the most serious riot of the day occurred. At 153d Street and Morris Avenue some 2,000 men and boys gathered as a Street Cleaning Department cart approached. As soon as the cart came within range the air became filled with bricks and stones, and fifteen policemen under command of Capt. Ivers of the Morrisania Station found they had more than they could attend to to keep the crowd in order.

Policeman Ulrich of the Alexander Avenue Station, who came out with the reserves, had his helmet smashed in by a brick. He pursued Alonzo Hudson, a negro driver, through the front door of a saloon and over fences in the rear. When Hudson was caught a half brick was found in his pocket. When arraigned in the Morrisania Police Court on a charge of inciting to riot, he said he had no idea how the half brick got into his pocket or what he had intended to do with it.

In Avenues A, B, and C many residents complained last night of the foul smells from their garbage cans. As they could obtain no assurances of immediate removal many householders made bonfires of the garbage in the streets.

In the Essex Market Police Court Magistrate House took advantage of the situation to severely criticise the Street Cleaning Department methods. In commenting upon the case of Mrs. Betsy Jacobsen of 63 Avenue C, whom he fined $8 for beating a carpet in the street, the Magistrate said:

"I have lived here thirty years, and I have no hesitancy in stating that I have never seen the streets in such a filthy and unsanitary condition. They are dirty beyond description. There was a time when our Street Cleaning Commissioners could keep them clean."

On the east side in Forty-eighth Street a number of public school children who had just been released from Public School 135, at Fifty-first Street and First Avenue, threw bricks at Street Department dump carts, which had left Stable H at 3 o'clock. Police reserves dispersed the children.

From strike headquarters last night word went out that the strikers need never fear policemen with drawn guns, that in their hearts the policemen were keen sympathizers with the street cleaners, and shared the view that Mayor Gaynor was "a hard taskmaster," so fully that none of them would ever pull a trigger against a striker. With this word went advice from Organizer Ashton to remain law abiding, and meet only in rented halls and not on the streets.

Ashton urged the men to appeal to the public on behalf of their claim for day work only, suggesting that they use the argument that strikebreakers are very expensive, especially at the rate of three to a wagon, as planned, and that Mayor Gaynor is impossible to reach by any form of argument or appeal directly from the department men, their representatives having made twelve visits to the City Hall before deciding to strike.

Col. Michael Reagan and John J. Bealin of the State Board of Arbitration called upon Commissioner Edwards and Strike Organizer Ashton in the hope that they would be able to open arbitration proceedings. Commissioner Edwards refused to consider arbitration on the grounds that the strikers were no longer city employes.

For to-day Inspector Schmittberger, acting under orders from Police Commissioner Waldo, has assigned 1,000 policemen to strike duty. Of this number 100 will be mounted men. They will be apportioned to various Street Cleaning Department stables, where arrangements will be made for strikebreakers to sleep and eat until the strike is over.

FAVORS NIGHT COLLECTIONS.

Women's Club Opposed to Garbage and Ash Gathering in the Daytime.

The West End Woman's Republican Club met at the Hotel Astor to discuss current political events yesterday, with its President, Mrs. Augustine Wilson, in the chair, and Mrs. Cornelia S. Robinson in charge of the events. Two things that the women decided in the course of their discussion was that the visit of the warships to New York was a good thing and that ashes and garbage should be taken up at night. They took a vote on the latter question.

"Aye," voted 99 per cent. of the women.

"No," said Mrs. Adams of Brooklyn, in a large, firm voice.

"Oh, you don't belong here any way," said a New York woman, for Mrs. Adams believes in an individual Brooklyn instead of a Greater New York. There was a warm discussion about the night garbage and ash question before the club decided that the greater good of the greater number was to be considered rather than the ashman's complaint.

"We had to get up and tell the men to be more quiet at 20 minutes past 3 in the morning," said Mrs Adams. "A nice time to be wakened!"

"It is better than to have the ashes blow in your face in the daytime," said Mrs. Robinson.

"It is an entertainment to hear them if you happen to be wakeful," said Mrs. Crapo.

"It is not half as disagreeable as automobiles at night, and they are always with us," said Mrs. Wilson.

"You can get a man to put out your ashes at 10:30 in the morning, but where can you get any one to put them out at 10:30 at night?" wailed Mrs. Adams of Brooklyn. But the club decided to vote its influence for night collection.

The women all said that the parade visit of the warships was a splendid thing.

"It gives us a chance to see that our navy is being kept up and that our ports will be protected," said Mrs. Wilson.

"I never felt so safe in my life," said Mrs. Nichols, "and while the sailors were in the city I never saw so many women in the cars have seats given them."

Mrs. Jackson, the Recording Secretary, said that when Republican officials went wrong it was because stray officials from other parties had crept into office.

"I have 500 relatives all Republicans," said Mrs. Jackson, "and only one has ever married into a Democratic family. He always votes the Republican ticket because no matter how bad the Republicans are the Democrats are always worse. I know the Philadelphia Republicans are not as bad as they are said to be, for I have known men in office. Officials must be kept up to a high standard."

PROFIT FOR CITY IN WATER.

Catskill System Will Cause a Loss, but It May Be Offset by Economies.

Commissioner Thompson of the Water Department, in a letter to Mayor Gaynor yesterday, pointed out that the city makes a profit on its water supply. The Catskill Aqueduct system, however, will show a loss of over $2,000,000, but the Commissioner hopes to offset this by further economy in his department, better collections of water rents and the shutting down of many of the Brooklyn pumping stations.

"I have received from the Controller a statement showing that the total amount of bonds issued for the completed water systems now in operation is $96,933,517.76," wrote the Commissioner. "If this money has been borrowed at 4 per cent. the annual interest charge would be $3,877,340.71. The appropriations of this department for all boroughs for water supply purposes amount to $4,622,000 per annum, which, added to the $3,877,340.71, makes a total of $8,500,-840.71 as a total charge against the completed water system for the city, and also the running of the department.

"Collections last year amounted to $13,-283,150.41, which would show a net profit to the city at the present time on its completed water system of $4,782,809.70. There have also been issued, in addition to the above, $53,602,000 worth of bonds for the Catskill water supply. This, also at 4 per cent. interest, would make a further charge at the present time against water revenues of $2,144,080, which makes the profit for all bonds issued for water purposes at the present moment $2,683,729.70. If the total cost of the Catskill aqueduct is to be $172,-000,000, this would mean that the city has to lay out $119,000,000 more, which, at 4 per cent. interest, would amount to $4,760,-000 additional. This, under the present revenues, would show a loss of $2,121,-270 50."

The Mayor had asked the Commissioner to submit figures to show if the water system of the city was self-supporting or not.

SAYS WIFE HAS ENOUGH CASH

Simon Werner Asks Court to Inspect Her Bank Account.

Simon Werner, an artist, obtained yesterday from Supreme Court Justice Bischoff an order directing the officers of the Greenwich Savings Bank, the Lincoln National Bank, the Cab and Taxi Company, and B. Altman & Co. to divulge the status of the account of his wife, Anna Leah Werner. Mrs. Werner is suing her husband for a separation, and recently obtained an order against him for the payment of $75 a week alimony and a $1,000 counsel fee pending the trial of her action.

Werner said his wife was receiving money from other persons, and is not in need of alimony. He said he asked the officers of banks against whom the order was issued to supply the information he wanted, and that they refused. Justice Bischoff appointed Isham Henderson referee to take testimony.

ROBBERS KILL WOMAN NEAR CROTON LAKE

Continued from Page 1.

placed under command of Sergts. Smith, Deegan, Rossa, Gommeringen, Fitzgerald, Delaney, and O'Sullivan and ordered to search every nook and corner of Turkey Mountain and the Fox Hills. Traces of the gang were found in several places. Near a cave on Turkey Mountain Sergt. Smith and Patrolmen Flynn, Greeley, and Anderson found the remains of the breakfast the men had eaten before going forth to rob and murder. On a bag in which the men had brought meats the police found the name "Mosca," which they believe is the name of the man who sold them the food.

There are hundreds of places in the mountains where the gang could hide. Several times the police hit the trail, only to lose it a few yards further on in the underbrush. Smith, Deegan, and the others looked into cave after cave, and sometimes they beat the brush. Sheriff Hartney and his men, who had come in automobiles, also made a careful search, and during the day half a dozen Italians were taken into custody as suspicious persons, but none of this first six, the police say to-night, was concerned in the crime, and they will be released in the morning.

Late this afternoon, however, Smith and his men on their way to Yorktown Heights saw three Italians in Nelson's orchard, about 6 miles east of here. Smith told his chauffeur to shut off power and coast down the hill so as not to make any noise. The Italians were taken by surprise. Two of them were young and the other was an old man. Smith knew that all of those who were of the gang that committed the murder were young. One of the young men had a bundle, and Smith, opening it, found hidden in it a pair of dirty overalls and a new 38-calibre pistol. The younger men were arrested, as they answered the description of two of the five Italians who came here from New York this morning. The prisoners said they were Philip Di Marco and Vincenzo Como of 196 Smith Street, Brooklyn.

A Pistol in His Shoe.

The two young men were placed in the automobile and brought to the railroad station, here, where Sergt. Carmody searched them. On them Carmody found about $24 in money. Stuck in the shoe of one of them he also found a new pistol of the same calibre that was found in the bundle the other was carrying.

Both Italians were well dressed and their clothes were covered with mud and nettles, which the police said showed that they had been in the woods practically all day. The old man who was with the Italians when they were arrested said that he had never seen them before and added that a third Italian was perched in the top of an apple tree in Nelson's orchard when Smith and his men surprised them. This third man is still at large, but the police say it will be impossible for him to get away and they expect to get him by morning.

Every road and every bridge is patrolled to-night, and the police expect to get every one of the gang before another day closes.

Feeling runs high. It is the second murder committed this year in the Croton Lake section. The other was that of [illegible], the station agent at Croton Lake, who was shot to death last March.

MAY APPEAL FROM TOBACCO RULINGS

Wickersham Fears That Dissolution Plan as Approved by Circuit Court May Be Ineffective.

TO STUDY DECREES' EFFECT

Further Action Waits on His Being Assured That They Really Disintegrate the Trust.

Special to The New York Times.

WASHINGTON, Nov. 9.—Copies of the decrees of the United States Circuit Court in the Tobacco Trust cases were received at the Department of Justice to-day from District Attorney Wise. The documents being long and technical Attorney General Wickersham did not to-day have time to read them. He declined to discuss them until he had an opportunity to compare the decrees with the original proposals of the department.

What its further course may be could not be ascertained. The matter is entirely in the hands of Mr. Wickersham himself, and will require considerable time for examination. It is held generally by the lawyers of the department that the Government has a right to an appeal from the action of the lower tribunal to the Supreme Court, but the same cannot be said of the independent concerns that endeavored to interplead and obtain modifications of the decrees agreed to by the Attorney General, nor of the Tobacco Company, for it is distinctly understood that they are not parties to the present case and have no possible chance of taking an appeal to the Supreme Court.

Whether the Attorney General will appeal to the higher tribunal and get a second mandate to the court below, insisting on the proposals which have been denied the Government, remains to be seen. It is known that Mr. Wickersham regards the decision of the court not to allow the stock of the United Cigar Stores to be sold to outsiders, instead of being distributed to the common stockholders of the Trust, as a serious impediment to the disintegration of the Trust. It does not seem to him important, it is said, that the subordinate companies should be kept under the jurisdiction of the court for a period of five years, as was proposed.

Should there at any time appear to be any perversion of the law laid down by the Supreme Court, it is not at all unlikely that any Attorney General would hesitate to hale the erring corporation to court and proceed to remove any uncertainty as to the force of the decrees.

There was an interesting question among lawyers to-day as to the attitude of the Supreme Court itself toward the work of the court below. If that tribunal should not regard the disintegration of the trust as effected beyond all doubt it would not be at all a surprise if steps should be taken to complete the work to the Supreme Court's satisfaction.

Lawyers at the Department of Justice were uncertain as to just what the procedure of the Circuit Court would be as to satisfying the Supreme Court that its mandates had been complied with. It is expected that the lower court will make a report to the Supreme Court setting forth the facts and the decrees that were approved, and their probable effect in carrying out the purpose to undo and forbid the trust. The presentation of such a report may offer the opportunity for the court itself to suggest to the Attorney General further procedure which should effect his aim to break up the trust and render it permanently incapable of operating a monopoly. There is little doubt that if Mr. Wickersham finds that the decrees do not actually accomplish what he proposed, he will appeal to the Supreme Court.

INDEPENDENTS WANT APPEAL.

Ask Taft to Order Wickersham to Carry Tobacco Case Higher.

A mass meeting of independent tobacco dealers was held in Terrace Garden last night, at which the approval of the United States Circuit Court of the Tobacco Trust's plan of reorganization was attacked by the speakers, and resolutions were adopted calling on President Taft to cause Attorney General Wickersham to carry the Circuit Court's decision to the United States Supreme Court for review.

The promise was made by lawyers for the independent dealers that should this memorial fail of result another way would be found to place the Circuit Court's ruling before the Supreme Court. Though not so stated it was understood generally that the independent dealers, represented probably by Louis D. Brandeis of Boston, would apply to the Supreme Court for a mandamus compelling the Circuit Court to make the independents a party to the suit. In this event the independents could carry the appeal up.

The name of ex-President Roosevelt was cheered loudly when Sam H. Harris, an independent tobacco man, declared that the only hope of the independents for justice was the re-election of Mr. Roosevelt. Felix H. Levy, a lawyer, said that the court's decision left the Tobacco Trust better off than it was before, and said that this decision clearly had been foreshadowed in Attorney General Wickersham's speech at the public hearing.

The meeting was not largely attended, but this was explained by the statement that the notices announcing it had been sent out only shortly before the time of the meeting.

FOR FREE PULP AND PAPER.

Norway and Sweden Ask Removal of All Duties on Such Exports Here.

Special to The New York Times.

WASHINGTON, Nov. 9.—The Norwegian and Swedish Legations to-day applied to the State Department for the remission of all duties on wood pulp and print paper exported from their countries to the United States. The request is made under the most favored nation clause inserted in treaties we have with nearly thirty countries, and is based on the inclusion in the Canadian Reciprocity act of a section putting print paper and wood pulp coming from Canada on the free list, regardless of Canada's action.

This section of the act became at once effective. Had Canada ratified reciprocity it would have been contended by the United States that the section was an inherent part of the reciprocity agreement, though no immediate return was made by Canada for this concession.

RUSH FOR SEATS FOR OPERA.

Crowd in Line at the Metropolitan, Which Opens Monday.

The sale of tickets for single performances for the first week of the Metropolitan opera season began yesterday, and all day long there was a crowd at the box office window which kept five men busy until noon. Before the box office opened the line had to be shifted to facilitate the sale. It had automatically formed facing uptown and was swung about in the opposite direction.

Three policemen and a special officer were on hand to prevent disorder. The sale continued all day more or less unabated, and when it was finished at night Controller John Brown expressed himself as well satisfied. It should be stated that there are few single seats on the first floor which have not been sold already by subscription. But there are scattered seats in all parts of the house for all performances.

The figures of yesterday's sale were not given out, but it was said that they were large. The Opera House reopens on Monday evening with "Aida," in which the leading parts will be sung by Miss Destinn, Miss Matzenauer, and Messrs. Caruso and Amato. Mr. Toscanini will conduct.

Gun Law Got Him.

Jack Vigorito of 401 East 108th Street, a well-known Harlem character, visited a Turkish bath at 149 East 125th Street recently and deposited a revolver along with other valuables at the desk. The proprietor called a policeman and yesterday Magistrate Herbert in the Harlem Court held Vigorito in $1,000 for trial on the charge of carrying concealed weapons.

EPISCOPALIANS' NEW SYSTEM

Radical Changes in Missionary Work Decided On at Convention.

A radical change in missionary work was decided upon at the last session of the Episcopal Diocesan Convention in Synod Hall yesterday. Heretofore there have been five departments, with a man at the head of each department. By resolution yesterday all five were legislated out of office. Three new departments were made, and heads will soon be elected for each. The new departments are named New York, Westchester, to include the counties of Putnam and Dutchess; and Orange, to include the county of that name, Rockland, Sullivan, and Ulster.

The former department heads were independent, but the new men, when chosen, will be on the staff of the Cathedral of St. John the Divine. The Cathedral Treasurer, Charles F. Hoffman, said the cathedral has an income of only about $45,000 a year and could not stand the additional expense of three high-salaried missionaries. Bishop Greer, who presided, said the cathedral Trustees must make great efforts to find the money to support the new men. The change means a new and larger missionary development all along the line.

The same financial question came up concerning social service work, and especially the taking up of the temperance work. A dozen speakers were heard, many declaring the money was not forthcoming. The fight for the work was led by the Rev. Dr. A. G. Cummins of Poughkeepsie, and he won out amid cheers. He was voted the money needed and was authorized to add to his commission four women, so that work for women's interests may be included. A man will be employed to give all or nearly all of his time.

For church extension in the diocese $35,000 was voted, the largest sum given. The Bronx Church House, which cost $225,000, was reported to have endowed funds of $246,000, and Bishop Greer announced his intention eventually to turn the property over to the official convention.

W. Bayard Cutting, Francis Lynde Stetson, J. Howard Wainwright, former Lieutenant Governor Chanler, George Zabriskie, R. Fulton Cutting, and the Rev. Drs. Leighton Parks, William T. Manning, William M. Grosvenor, and H. P. Nichols were among the speakers. The Standing Committee was elected as follows: The Rev. Drs. F. M. Clendenin, A. G. Cummins, William M. Grosvenor, and William T. Manning, and Messrs. George McCulloch Miller, Ambrose S. Murray, a new member; Charles H. Russell, and George Zabriskie.

It was announced that the new chapel building in the Seamen's Home at South Street and Coenties Slip will cost $15,000, and will be given by the Episcopal churches. Others have contributed to the home, which, it was declared, will be the finest home for sailors in the world. Work was started in September.

SUICIDE ONCE HAD $250,000.

Charles F. Spanjaard Found Dead in a Hotel Room.

Grieving over the loss of his fortune and disappointed because of his inability to obtain work, Charles F. Spanjaard of 166 West 128th Street committed suicide yesterday morning in the Grand Union Hotel.

Spanjaard, who was 70 years old and a native of Holland, came to this country many years ago. He amassed a quarter of a million dollars in the wool importing business and about ten years ago retired from active business life. He and his wife continued to make their home in this city. They had no children. About four years ago Mr. Spanjaard, it is said, lost more than $50,000 in a Mexican mine. This, with many other losses, depleted his fortune until he had very little upon which to live.

He left his home about 9 o'clock Wednesday night, telling his wife he was going to Philadelphia. Master of six languages, the old man had of late been making unsuccessful efforts to obtain a position with a commercial house as a translator. His wife believed when he left home that he was leaving the city to see about a position. He had been rather cheerful, but of late she had noticed that his troubles were worrying him.

Late Wednesday night Spanjaard carrying a small black valise went to the Grand Union Hotel where he registered as "C. Panard, New York." A maid saw him reading in his room at 9 o'clock in the morning. In the afternoon a bellboy, sent to investigate, opened the room with a pass key. He found the old man dressed and lying dead across the bed. A vial which it is believed contained cyanide and an empty glass stood on a stand near the bed.

Coroner Holzhauser found a letter Spanjaard had written to the hotel management apologizing for the trouble he had caused, and another, asking that Henry S. Schimmel, his lawyer, be called to take charge of his body. While the Coroner was at the hotel Mr. Schimmel arrived. He said that he had received a letter from Mr. Spanjaard telling of his intention and where his body would be found. The body was at once taken to an undertaker's in West Fifty-first Street, and the dead man's wife notified. The Coroner said he had learned that Spanjaard pawned a stickpin to obtain money to pay for his room at the hotel.

FEWER LONG ISLAND TRAINS.

Facing a Deficit the Railroad Decides to Reduce Winter Service.

The Pennsylvania Railroad Company announced yesterday that the number of trains running on its Long Island division would be reduced below the usual number on Nov. 15. This explanation was given out:

> The change is made necessary by delay in completing the improvements at Jamaica and the consequent continued operation of steam trains to and from Long Island City, together with the increased cost of operations to and from the Pennsylvania Station and the very general increase of all expenses, it faces a large deficit for the year. The company has endeavored to have the change affect as little as possible the convenience of daily travelers. The deficit is estimated at $630,000 for the year.
>
> The trains that will be taken off are Nos. 286, 220½, 220, 108, 752, 203, and 753 on the main line; Nos. 930, 66, 3, 74, 1,540, 20, 90, 81, 3, 85, 943, 1,541, 59, 751, and 955 on the Montauk Division, and Nos. 4, 203, 3, and 135 on the Amagansett line, via Manorville and Eastport.
>
> Trains Nos. 751 and 752 will be taken from the West Hempstead branch; train No. 1,298 will be taken from the Jamaica Bay route to Rockaway Beach; train No. 1,553 from the Far Rockaway branch; the 12:06 A. M. train from Hammel to Valley Stream, and No. 358 from the Long Beach route.
>
> The contemplated curtailment of the train service will mean a saving of more than $500 a day. About fifty men will be laid off.

EXPENSES OF CANDIDATES.

Nominees in Congressional Elections File Reports Under the Publicity Law.

Special to The New York Times.

WASHINGTON, Nov. 9.—The new publicity law, which went into effect on Aug. 19, has been observed by the candidates for Congress in Tuesday's elections.

U. S. Guyer, Republican candidate in the Second Kansas District, states that the Republican Campaign Committee required from him before the primaries the payment of $3,000. In addition he spent $961.88. Mr. Taggart says he received $750 from Congressman James T. Lloyd of Missouri, Chairman of the Democratic National Congressional Committee, in aid of his campaign. In addition he spent $57.60 for railroad fare and $4 for cigars.

In the First New Jersey District W. J. Browning, Republican, spent $632.79. Thomas M. Terrell of Glassboro, the Democratic candidate, who won, appears to have spent $709.

In the Fourteenth Pennsylvania District, where the progressive Mr. Ainy won, the National Democratic Congressional Committee contributed $750 for the campaign expenses of Oscar H. Rockwell, who reports that his total expenses were $856.20. Mr. Ainy says he spent $1,600.

None of the candidates in Arizona and New Mexico spent anything, except Lamar Cobb of Arizona, who disbursed $201.

In the Third Nebraska District Dan Stephens reports that he spent $100 on his candidacy.

COTTON-CORNER CASE IN SUPREME COURT

Patten and Associates Violated Sherman Law in Buying Futures, Government Argues.

NO MONOPOLY, SAYS SPOONER

Indictment Didn't Even Charge One—Connection Between Buying Futures and Trade Restraint Too Remote.

WASHINGTON, Nov. 9.—The Government to-day asked the Supreme Court of the United States to declare as the law of the land that "running a corner" on a Stock Exchange is a violation of the Sherman Anti-Trust act.

The point arose in the oral argument of Solicitor General Lehmann in support of the indictment of James A. Patten, Eugene G. Scales, Frank B. Hayne, and William P. Brown on charges of conspiracy on Jan. 1, 1910, in running a corner on the New York Cotton Exchange. Essential counts in the indictment had been declared erroneous by the United States Circuit Court for Southern New York, and the Government was arguing for a reversal of that court's rulings. Ex-Senator John C. Spooner appeared for the defendants.

Chief Justice White asked if the Government considered that a combination to force down the price of a commodity would be in violation of the law, as well as a combination to put the prices up, as charged in the present indictment. Mr. Lehmann said he was not familiar enough with the market to reply. The Chief Justice also failed to get a concise answer to his query about the legality of planters combining for higher prices.

Mr. Lehmann, in attacking the ruling of the Circuit Court, said that no restraint on competition in inter-State commerce was charged in the indictment. He urged that the Sherman anti-trust law was not directed against restraint of competition, but against restraint of trade. He added that, even if it had been aimed at restraint of competition, the competition caused by an increased price of cotton would be temporary and abnormal, a thing which the law aimed to prevent.

The Solicitor General admitted the right of a man farsighted enough to see that a commodity was likely to rise in price to go into the market and buy to the extent of his ability. In this case, he added, the defendants had sought to raise the price arbitrarily by linking their purses together to buy all the cotton for future delivery that would be offered.

Chief Justice White asked the Solicitor General if he was not talking about "futures," such as are popularly regarded as unenforcible contracts, because no delivery was ever intended. Mr. Lehmann replied that he was arguing that the contracts which the defendants were charged with conspiring to make were enforcible under the rules of the Exchange and the law, and were to be distinguished from the "bucket shop" contracts which were unenforcible.

Mr. Spooner in reply declared that the counts had been found bad because they charged no restraint of trade. The Solicitor General had devoted himself almost exclusively to showing that the defendants had a monopoly. Not a word about monopoly, he asserted, was to be found in the indictment. He declared the defendants were not charged with ever having a bale of cotton, and so they could not have a monopoly of cotton. By contracting to buy "futures," he said, the defendants might have made it possible for the men who did have the cotton to increase the price, but surely the defendants were not to be charged with this increase.

"The defendants," he argued, "were charged with conspiring to buy cotton futures, nothing else. These purchases were to compel a demand by the sellers of the contracts for cotton for future delivery. This demand was to cause a rise in prices of cotton on the New York Cotton Exchange. That rise was to cause a rise of price in other markets. That rise in other markets was to cause the spinners and manufacturers to pay excessive prices.

"Those excessive prices may have stopped some traffic in cotton. Some of that traffic may have been inter-State traffic. The remoteness of the connection between what the defendants are alleged to have done and the results is too far. This sequence of causation is reminiscent of the nursery jingle about the House that Jack Built."

The argument will be concluded to-morrow.

VACCINE CHECKS TYPHOID.

Dr. Phalten, U. S. A., Describes the Efficiency of Inoculation in the Army.

Vaccine inoculation, both for the prevention and cure of typhoid fever, was discussed last night by Dr. Phalen of the United States Army at the Academy of Medicine, 17 West Forty-third Street. Inoculation is compulsory on enlistment in the army, and it is administered again on each re-enlistment. There are now 60,000 inoculated in the ranks, Dr. Phalen said.

The vaccine is given, he said, three times, at intervals of ten days, half a cubic centimeter the first time and a cubic centimeter the second and third times. It is injected in the deltoid muscle. Local pain, subcutaneous induration, and stiffness of the deltoid muscle follow, and in some cases there is a pronounced general reaction with unpleasant symptoms. The most serious case of reaction on record, the lecturer said, was of a soldier who had a slumbering tubercular affection of a lung "lit up" by the vaccine.

Recent experiences of the United States Army in camp on the Mexican border, Dr. Phalen said, had justified the vaccination for typhoid fever. Among 12,800 men in camp near San Antonio, with the same water, milk, and food supply as that city, there was only one case of typhoid, and that was a soldier whose vaccination had not been completed. In San Antonio there were 49 cases and 19 deaths during the same period. Between 3,000 and 4,000 soldiers in camp near Galveston reported no cases of typhoid, while in Galveston, under similar conditions, there were 192 cases.

Dr. Phalen contrasted this record with the awful toll typhoid fever took of the volunteer regiments in concentration camps in the United States during the Spanish-American War, when the soldiers had not been inoculated.

The use of vaccine in the treatment of patients already stricken with the disease was highly recommended by Dr. Phalen. It shortened the duration of the disease, checked its severity, lessened the danger of complications, and hastened convalescence, he asserted.

Going to Move? Starting in Business? Where?

?

BEFORE YOU DECIDE, TELEPHONE OR WRITE FOR A COPY OF THE TROW REGISTER. ALL THE "FOR RENTS" WORTH WHILE, WITH FULL PARTICULARS, FULLY CLASSIFIED, ARE LISTED IN THIS VACANCY DIRECTORY. A 200-PAGE BOOK FREE TO PEOPLE LOOKING FOR NEW HOMES, EITHER FOR BUSINESS OR DWELLING PURPOSES.

THE TROW REGISTER
202 East 12th Street
TROW DIRECTORY, PRINTING AND BOOKBINDING CO.
Publishers. Tel. 1100 Orchard.

ELECTION SURPRISED DIX.

Will Try to Carry Out the Platform in Spite of It, He Says.

UTICA, Nov. 9.—On his way from his camp in the Adirondacks to Albany, Gov. Dix was asked this afternoon how the election would affect legislation.

"We shall continue profitable legislation," he said, "and shall endeavor to carry out the principles of the platform. I hardly understand what caused the turnover in politics this year. It seemed to be quite general, prevailing in other States than this. It all goes to show the independence of the voters of our country."

Asked if he was surprised, Gov. Dix replied in the affirmative.

"I was up in the woods when I heard the returns," he said. "This is the first time I have been out of them since. Now I'm going back to Albany."

FORBIDDEN CITY AWAITING SIEGE

Continued from Page 3.

belief of the foreigners that Gen. Chang Shao-Tsen controls the situation in North China, and the Government is using every possible means to gain his support. Gen. Chang, however, is a man of strong convictions. He is of quite a different type than the ordinary officer. He is of mature years, of commanding and dignified manner. His face reveals unusual determination and depth of thought.

Recently Gen. Chang, in speaking with a correspondent, asked what foreigners thought of the situation. He said his men desired peace, and asked again, "Can peaceful means be found to terminate this great trouble? Why do foreigners think so much of Yuan Shi-Kai? Can Yuan maintain peace?"

Then, reverting to the Hankow massacre and Gen. Wu's assassination, Gen. Chang expressed distrust of the Government.

Gen. Tuan, with 2,000 men of the Third Division, has reached Pao-ting-Fu. The remainder of the division is believed to be with Gen. Chang.

The officials of the British Legation are preparing to exercise their right of guarding the railroad from Peking to Tien-Tsin.

Tien-Tsin Still Loyal.

TIEN-TSIN, Nov. 9.—Notwithstanding the avowed intention of the revolutionaries to take over this city to-day and the finding in the British concession of a proclamation to that effect, Tien-Tsin remains quiet to-night, and is still loyal to the reigning dynasty. A French gunboat, however, in anticipation of trouble, has moved up the river to protect the Catholic missions.

The Consuls have considered the Viceroy's request that they issue a proclamation forbidding additional troops, particularly those from Lan-Chow, to enter the interdicted area, within seven miles of Tien-Tsin.

The Consuls also have been indirectly approached by an emissary from Gen. Chang, the Lan-Chow commander, who desired to ascertain their attitude. They replied to the Viceroy that such a proclamation as was requested was a matter for the diplomatic body, but expressed the opinion that it was not desirable that further troops should enter the interdicted area. This attitude of the Consuls was also made known to Gen. Chang.

Gen. Chang is expected to arrive at any moment. According to Consular reports the General is marching to Tien-Tsin at the head of the Twentieth Army Division on his way to Peking.

HONGKONG, Nov. 9.—Canton, the capital of Kwang-Tung Province and the largest city in China, formally declared its independence at noon to-day, when the Dragon Flag was lowered and a salute in honor of the new Government was fired.

The Governor of Hongkong announced at a legislative council to-day that the Viceroy at Canton was coming to seek temporary asylum here. The Viceroy, it was explained, had concurred in the declaration in favor of the republicans in order to avoid terrible bloodshed. The Governor said he confidently looked to the Chinese community properly to receive the Viceroy, who was in distress, as its guest.

Foo-Chow in Rebels' Hands.

AMOY, Nov. 9.—The City of Foo-Chow, capital of this province, (Fo-Kien,) is in the hands of the revolutionists to-day. After taking it they wiped out the entire Manchu district.

The foreign settlements have not been disturbed, but fires have started in several sections of the native city, threatening its destruction.

Foo-Chow is one of the most important cities to the south, having a population of 700,000. It is a great commercial centre, and has a naval arsenal, Government shipyards, a mint, a school of navigation, and a large dry dock.

The situation here is quiet to-day, but a serious state of affairs is threatened owing to the scarcity of provisions. Most of the city's supply junks were captured by pirates in a spectacular raid yesterday, the entire crew of one ship being massacred.

SHANGHAI, Nov. 9.—Nanking in the south and Peking in the north appear to-night to be the remaining strongholds of the Manchus. Up to the present foreigners are safe.

The Manchus still hold Nanking, but they are outnumbered four to one by the revolutionists, who are awaiting supplies of ammunition before resuming the attack. The rebels lost heavily yesterday without greatly damaging the Manchus, and to-day suspended operations.

In Shanghai the situation becomes increasingly serious. The imperial Government has absolutely disappeared, and the foreign consuls are unable to recognize the self-constituted rebel Government, which, however, is maintaining order except across the river, where the British warehouses are situated. These were looted this morning. The local police fled upon the approach of the rioters.

The consular body to-day considered the question of landing marines, but decided that this step would be unwise at present. The consuls announced that the foreign settlement was prepared for self-defense, and that the revolutionists must maintain order in the neighboring districts. Otherwise foreigners must interfere.

The Government is now reported to be without funds. This is regarded as a menace, because unless the masses of the people see money forthcoming and if the payment of the Imperial soldiers is stopped a condition of anarchy is likely to result.

Peril of a Commune.

The entire situation in the Yang-tse Delta is farcical and anarchical. The great danger is that the hordes of hungry paupers will constitute an irresponsible commune. There is even reason to believe that the Manchus at Nanking are simply holding out for purchase money. It is considered certain, however, that foreign interference at this stage would be disastrous to foreigners in the interior.

NANKING, Nov. 9.—The Manchus and the revolutionists rested on their arms to-day. The loyal troops still hold Purple Mountain, the city's stronghold. The besiegers, profiting by their experience of yesterday, when, attacking at a disadvantage, they lost heavily, are awaiting the arrival of supplies of ammunition.

In yesterday's fighting, which was begun prematurely by the revolutionists, the latter lost 1,000 killed and wounded. The Manchus were strongly intrenched and had six 3-inch guns and ample ammunition. Toward night the invaders ran short of powder and, though desultory firing continued throughout the night, little damage was done on either side.

The revolutionists far outnumber the imperialists and are being rapidly reinforced. To-day they totaled, approximately, 25,000 men. Opposing them are not more than 6,000 Manchus. The latter, however, are strongly intrenched and well equipped.

CHANG-SHA, Nov. 1, (via Shanghai, Nov. 9.)—A state bordering on anarchy exists here owing to the desperate rivalry of the revolutionary leaders, who took possession of the city a few days ago.

The two most prominent Republican chieftains, Gens. Chiao and Tseng, were both murdered by soldiers to-day. They had been very jealous of each other's positions and their quarrel had been taken up strenuously by their followers.

Rioting and indiscriminate fighting are feared and the people are streaming to the country districts.

Foreign women and children have been ordered to leave Siang-Tan, and a similar order has been sent to Chang-To. Other important cities in this province have joined the revolt, but in all of them the revolutionists are conducting the Government peacefully.

Advertisement of
JOHN DAVID
Edited by Braunach

QUOTH a tailor whose fame belts the globe: "The *heart* of an Overcoat is its *shoulder*." It's the burden-bearer, the balance-wheel, the "shock-absorber." When the shoulder's wrong, all's wrong. If more men knew how drolly their Overcoats twitch *aslant* and *askew*, more men would wear a Stein-Bloch.

The shoulders of a Stein-Bloch Overcoat are neither wadded nor padded, but *formed* and *re-formed* with "the art which conceals art" —*naturalness*. It's pains plus brains.

Whether it's a Chesterfield, a Raglan or a Storm-Ulster, you'll find a Stein-Bloch your *beau-ideal* of an Overcoat—supple-shouldered, true-draping, figure-flexing, curve-chumming, soft as a muffler, easy as a slipper.

Made by Stein-Bloch
Overcoats, $20 to $30
Suits, $20 to $50

JOHN DAVID
STEIN-BLOCH SMART CLOTHES
Broadway at 32nd Street

MELTZER ESCAPES A DUNGEON CELL

Music Critic Proves That He Did Not Thrash Six-Foot Special Policeman.

BUT DID CALL HIM A PIG

Half of Musical New York Goes to Philadelphia to Rescue Him from Charge of Assault.

Special to The New York Times.

PHILADELPHIA, Nov. 9.—Half of artistic New York came to Philadelphia today to keep Charles Henry Meltzer, librettist, music critic, and sponsor for opera in English, out of jail. Fortunately they succeeded in doing so, and Mr. Meltzer returned to New York to-night a vindicated man.

The trial and trials of Mr. Meltzer were consequences of a quarrel in the Broad Street Station last February, when in his capacity as music critic Mr. Meltzer came to Philadelphia to attend the dress rehearsal of Victor Herbert's "Natoma." He had to get back to New York the same night to write his criticism, but an unfeeling gateman held him up in the station because he had a torn ticket.

Furious at being thus kept from his goal Mr. Meltzer, who is ordinarily the mildest of men, attempted to burst away from the gateman, but "Big Bill" Glenn, a Pennsylvania railroad detective, about six feet in height, and who weighs 250 pounds, forcibly prevented him from doing so, and, not content with this, he had the critic arrested, charging that he had been beaten up by him.

Now, there were no New York journalists, artists of the opera, or others who knew Mr. Meltzer present on this occasion, but when the story became public his friends rallied to his defense and all volunteered to go to Philadelphia when the trial went on to save the English opera advocate.

William J. Guard, press representative of the Metropolitan Opera House, and Reginald de Koven went over on behalf of Mr. Meltzer. However, they arrived too late to be of material assistance. Andreas Dippel, manager of the Chicago-Philadelphia Company appeared in court, and so did Mario Guardobassi, tenor, and Mario Sammarco, baritone.

Percy Shaw bore witness to the fact that Meltzer was the gentlest man he had ever met. Sylvester Rawling and Bernhardt, Secretary for Cleofonte Campanini, was another of Meltzer's witnesses.

Andreas Dippel went on the stand and said that he was certain that Meltzer would not hurt a fly. But "Big Bill" Glenn testified, almost with tears in his eyes, that Meltzer had slugged him.

When Meltzer himself was put on the stand he denied that he had struck Glenn. How could that be possible when he carried a traveling bag in one hand, a cane in the other, and a package under one arm.

"I was greatly flurried," he said, as mildly as possible, "by missing my train, and did use rather strong language."

"What kind of strong langauge?" asked Assistant District Attorney Maurer.

"I turned to a sympathetic bystander and called the officer a pig."

Presently the jury went out to deliberate. When it returned, the clerk asked for the decision:

"Guilty or not guilty."

The verdict was not guilty, and Mr. Meltzer left the courtroom and was at the Broad Street Station a full fifteen minutes before his train was to go.

He has begun suit, it is said, against the railroad for $50,000 damages for false arrest and imprisonment.

ARMY MEN FOR HORSE SHOW.

Three Will Represent Us as Judges—Lord Decies for British Army.

WASHINGTON, Nov. 9.—Three American army officers, one English and one Canadian officer will act as judges at the International Horse Show to be held in New York beginning Nov. 18. The American judges will be Lieut. Col. David S. Stanley, Quartermaster's Department; Capt. J. D. Long, Cavalry Inspector at West Point, and Major H. J. Allen, General Staff.

Lord Decies, who married Miss Vivian Gould, will represent the English army, and Col. William Hendrie the Canadian militia.

A Bottle of Evans' Ale

with your meals will make the food nutritious and promote assimilation, upon which perfect digestion depends. Brings out the best there is in everything.

Order dozen bottles from your Grocer or Dealer.

All Brewery bottling has trade-mark on caps.

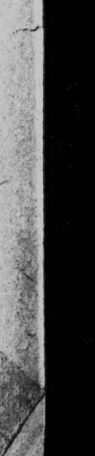

CHANCELLOR BROWN INSTALLED IN OFFICE

Famous Educators Congratulate New York University and Its New Head.

WORLD-WIDE SCOPE HIS AIM

Would Make the University International—Ambassador Bryce and Lord Rector Carnegie Among Speakers.

Welcomed by leaders of education from nearly 150 colleges and universities of the country and foreign lands, prominent members of the judiciary, State and city authorities, and the Faculty, students, alumni, and friends of New York University, Dr. Elmer Ellsworth Brown, former United States Commissioner of Education, was inducted yesterday morning into office as the seventh Chancellor of New York University in Library Hall on University Heights. The day was one of festivity from morning till night on the campus and in the buildings on the heights, and last night the inaugural ceremonies ended with a dinner at the Hotel Astor, where the heads of the leading universities of the land expressed to the new Chancellor further greetings and wishes of godspeed.

In his inaugural address the new Chancellor declared his ideal was to make New York University not a local nor even a National institution, but an international university. He suggested the advisability of a new and systematic co-operation between his university and its sister institutions, the College of the City of New York and Columbia University. Yet he announced at the same time that such co-operation would entail no loss of autonomy or selfhood on the part of any of the institutions named, and that New York University in particular was not going to permit itself to be mistaken for the College of the City of New York or even for a department of Columbia University.

Among those who delivered in the afternoon addresses of welcome to the new Chancellor were Mayor Gaynor, Senator Elihu Root, the British Ambassador, James Bryce, delegated by Oxford, the oldest of the universities represented there, and Andrew Carnegie, appearing for the first time in the robes and honors of his latest university post, as Lord Rector of the University of Aberdeen. Lord Rector Carnegie handed the Chancellor unopened a canned speech, delivered a canny one, and, to the amusement and amazement of all, slapped him resoundingly on the shoulder.

All the buildings were draped in festive flags, with the violet and white of New York University predominating. Even as nearly every university and every academic degree in the world was represented by delegates, so was every color and shade of the rainbow portrayed in the brilliant academic robes and hoods the delegates wore.

March Through the Hall of Fame.

The ceremonies began with the procession through the Hall of Fame overlooking the Harlem River, thence around the campus, and into the auditorium of Library Hall. The march was led by Justice Edward E. McCall of the Supreme Court, President of the Alumni Association of the Law School. He was followed by the Chancellor-elect and Dr. George Alexander, President of the University Council; the aged Chancellor Emeritus Henry Mitchell MacCracken; the Rev. Dr. Francis Brown, President of Union Theological Seminary; Eugene Stevenson, Vice President of the University Council; Dr. Charles Degrand Ashley, senior dean; the venerable Rev. Dr. Henry Bond Elliot, oldest alumnus, of the class of 1840, and Presley Downs Stout, senior class orator.

Then, bearing before them on cushions of violet velet the insignia of the university, marched Dr. Leslie J. Tompkins, Librarian of the Law School, with the university charter; Secretary George A. Strong with the university seal; the bursar, Frank A. Fall, with the university keys, and Chief Justice Isaac F. Russell of the Court of Special Ssessions, as Senior Professor of the University, bearing the great silver torch, which was recently presented to the university by Miss Helen Gould and was used for the first time yesterday.

Then followed the members of the governing bodies and patrons of the university, delegates from foreign universities, and delegates from institutions in the United States; National, State, and city officials, the various Faculties of the university, alumni, and representatives of the classes of its schools.

As the rainbow-colored procession neared the library it divided into two ranks, forming files on either side of the entrance. Then, in reverse order, it passed into the library, the delegates from foreign and national institutions taking their places on the platform after the university representatives had filled the seats in the auditorium, and the Chancellor-elect marching last down the centre of the hall to his seat on the platform.

Tribute to Dr. H. M. MacCracken.

After the invocation by the Rev. Dr. Francis Brown, President of the Union Theological Seminary, Eugene Stevenson, Vice President of the Council, delivered the address to the Chancellor on behalf of the corporation. He paid a special tribute to Chancellor Emeritus MacCracken, who sat beside him, and to whom he referred as "the grand old man of the university, whose monument is writ large in the annals of the institution." He expressed the pride and satisfaction of the corporation in its new leader, and urged the students, faculty, alumni, and friends of the university to give him their trust, allegiance, and support.

The Secretary of the unversity, George A. Strong, then read the letter of appointment of Dr. Brown, and the new Chancellor was formally inducted into office by Dr. George Alexander, President of the Council, the audience standing during the ceremony.

"It is my duty, in behalf of the Council, representing the government and estate of the university," he said, "to charge you that you assume this office neither lightly or inadvisedly, but soberly and discreetly, with self-examination, and with the firm resolution to devote your powers single-heartedly to the upbuilding of the university ,and to the moral and intellectual edification of those who enter its gates."

After Dr. Brown had promised to perform the duties of the office, he was confirmed in it, and received from their custodians the emblems of his new authority—the charter, the keys, the seal, and the lighted torch of the university.

In his inaugural address Chancellor Brown declared that, though he himself was not a graduate of New York University and owed his earlier training to State universities of the West, especially California and Michigan, he brought with him from the West the ideal, held also by New York University, of interpreting the responsibility of education as a responsibility to the whole people.

New Chancellor Defines His Ideals.

"An institution like this," he said, "stands committed to the programme of doing new things to meet new conditions. Its first business is to know the life and needs of the city of which it forms a part and which it is to serve. New York University is to be to this city a maker of newer and higher wants.

"Let it not be thought, however, that it will confine itself to purely local needs. Our university spirit in the past has been too largely the spirit of a clan. Slowly, however, the conception of a National university is gaining ground, and New York University, so far as it can, will labor for the building of such a National university, a true intermediary between the life of the city and the Nation at large. And, even more than that, it must assure for its graduates an even wider international education and a genuine standing in the world's educational system."

New York City, he declared, is at present far behind other cities in the proportion of its population it sends to universities.

"It would seem incumbent upon Columbia University, our elder sister, and the College of the City of New York, our junior, and New York University in the future to confer from time to time regarding the general interests of higher education in the City of New York, and that they devise means by which the educational needs of our metropolitan people may be more fully met. New York University will do her utmost in furtherance of such co-operation."

Dr. Brown described his ideal of a college education as "an education of, for, and by the students," but declared that this did not imply a subordination of the Faculty to the students—a state of affairs which the American student, least of all, would want to see established.

"On the other hand," he said, "I have no fear of strictness or even severity in the curriculum, so long as it proves effective in carrying forward the students. I do not either believe in bids for an evanescent popularity for this or any other university.

"But we need to have it more widely known in the City of New York that this is not the City College nor even a department of Columbia University. Doubtless," he added, "both of those institutions will share with us in this desire. It is a matter of wonder that the university should have been able to maintain so good a teaching staff on so small an outlay for instruction. The situation reflects great credit upon the staff of instructors, the institution itself, and the past management that made it possible. But while the day has already dawned the university is not yet out of the twilight. Yet there is strong hope that the improvement of conditions affecting the corps of instructors may go steadily forward."

Congratulations from MacCracken.

The first to congratulate the new Chancellor was his venerable predecessor, Dr. Henry Mitchell MacCracken. The delegates rose and stood bareheaded as he was introduced. He told how he had recognized in his recent tour of the world, in every land alumni of the university who expressed their love for it and bade him convey to its new head their greetings and good wishes. He concluded:

"For the university, the Chancellor, the Deans, the Councilors, the professors, and the students I would offer the prayer inscribed in the mosaic work on yonder dome:

> "And chiefly Thou, O Spirit, that dost prefer
> Before all temples the upright heart and pure.
> Instruct me, for Thou knowest. What in me is dark,
> Illumine; what is low, raise and support."

The welcome to the new Chancellor on behalf of the university Faculties was extended by Clarence Degrand Ashley, Senior Dean.

The welcome on behalf of the student body was delivered by Presly Downs Stout, senior class orator.

Dr. Henry Bond Elliot of the class of 1840, the oldest alumnus, then spoke in behalf of the alumni. He entered the university at the age of 14, and though he is stooped and whitened by 89 years, he spoke yesterday as vigorously and enthusiastically about his Alma Mater and her prospects as any of the younger speakers.

In the afternoon there was a second academic procession around the campus. Leading all the foreign delegates by reason of the seniority of his institution, was Ambassador Bryce, representing Oxford. Second came Lord Rector Andrew Carnegie, brand new as Lord Rector of Aberdeen University, founded in 1494, and a bit older as ex-Lord Rector of St. Andrew's University, founded in 1411. With them marched Justice William Renwick Riddle, Justice of the King's Bench and member of the Senate of the University of Toronto. Mayor Gaynor and Borough President Miller of the Bronx also marched in this division.

Chancellor Greets the Delegates.

Chancellor Brown greeted the delegates in the auditorium of the library after the academic procession, and Andrew Sloane Draper, State Commissioner of Education, welcomed Dr. Brown back to his native State, from which he had strayed away too long.

Mayor Gaynor, the next speaker, declared that, after hearing Dr. Draper's discourse, he was more than even convinced that the Charter provision reducing the Board of Education from forty-six to seven wasn't so bad after all. The city could probably get along excellently just as the State does, with a single Commissioner such as Dr. Draper, and he wasn't so sure, he said, that the plan might not be recommended by the next Charter Commission.

"New York, notwithstanding the many evil things said of her by those who want to say something bad of her, principally because they are bad themselves went on the Mayor, "has many things to be proud of, especially of her facilities of education. Our universities, our colleges, our magnificent system of common schools are not excelled in the world.

"The first duty of a self-governed people, especially one that has universal suffrage, is to provide for the fre eand general diffusion of education. Unless we can get a fairly well-educated man—and that means a liberal man, not a narrow-minded litle fellow that would vote a ticket because his grandfather voted it the same way—we cannot get a good result from universal suffrage.

"The Mayor of this city appoints twenty-six heads of departments and bureaus for the government of the city. I suppose the Chancellor of the University of Chicago and some of our friends from the West who read certain newspapers which God, in His inscrutable wisdom, allows to be published here, [laughter] think that those twenty-six people, including the Mayor, are a lot of thugs.

"But I beg to say on this occasion that nearly all—I believe two-thirds or over—of those twenty-six men are graduates of universities and colleges of high standing. You see, everything is open to you, and I am bound to say you are taking everything."

Senator Root welcomed Chancellor Brown in behalf of the Carnegie Institution, of which he is a Trustee. A graduate of Hamilton, the Senator took his degree in 1867, at the Law School of New York University.

"Chancellor Brown," he declared, "I am sure I can say for all the educational foundations of our State and country, that you will find in them that interest, sympathy, and support, without which no human efforts can avail. In the republic of letters, no man and no institution profits by another's fall. There it is all up and no downs. There are no Tripolis in the education of the United States. We pledge you heartily our continual sympathy, comradeship, and godspeed."

University Presidents Speak.

In behalf of American universities Chancellor Brown was welcomed in brief addresses by President Harry Pratt Judson of the University of Chicago, President Edmund James of the University of Illinois, Dr. Brown's own former teacher in the days when he waded with uncertain steps through the treacherous swamp of Xenophon and irregular Greek verbs; President Mary Emma Woolley of Mount Holyoke College, who spoke for the women's colleges, and James Hampton Kirkland, Chancellor of Vanderbilt University, who represented institutions endowed by churches or private individuals.

Then Ambassador Bryce, wearing the scarlet hood and gown and black velvet hat of an Oxford Doctor of Civil Law, greeted the new Chancellor in behalf of European universities.

"Unlike the early days when scholars flocked to drink in each bit of truth from the lips of some famous teacher in European universities," he said, "to-day ether is so much knowledge and every one is so sure that he has discovered it that truth is harder to identify than ever before. Nowadays, however, the passion and eagerness seems largely devoted to gaining knowledge that shall be useful in the practical work of life.

"Our universities, I think, should feel themselves called upon to resist this pressure to confine themselves to the narrow view of distributing merely practical knowledge, and should hold up the highest ideals of the pursuit of knowledge and truth for their own sake. American universities, I believe, are trying to do that. We, from our antiquity of 800 years, greet you and wish you all measure of prosperity and scope commensurate with the great city in which you live."

Andrew Carnegie was introduced by Chancellor Brown as Lord Recor of the University of Aberdeen "for the first time in his life." He wore a black gown with gaudy light blue and red cape, a black cap, and much dignity.

"I have been bearing these blushing honors for the last three days," he announced. "A few days ago there came a message by cable across the broad Atlantic. It read: 'You have been elected Lord Rector of Aberdeen without a contest.'

"Mr. Mayor," he said, turning to Mayor Gaynor, "that's the kind of election to have."

Carnegie's Debut as Lord Rector.

Mr. Carnegie then held out a black cylinder like a phonograph record.

"The oration I am commissioned to make by the university," he said, "is supposed to be within. Here's the telegram apprising me that I am to act as Lord Rector for the first time—I trust it's not for the last time. Mr. Chancellor, I beg to present this address to you, hoping it will be place damong your archives to show future generations that there was a University of Aberdeen and a young man named Carnegie, whose wife had the good sense to preserve this message for your archives for students thousands of years hence.

"The University of Aberdeen has watched your university not with less favor because it happens to have a smack of Presbyterianism about it, for which we Scotch have a special taste. You have doubtless heard also of our university. I trust that the University of Aberdeen is not the less honorable that its students cultivate literature on a little oatmeal.

"You know, I gave them a gift to help struggling students, but specified that if any of these wished to repay the advances, not as a debt but as an honor, they might in after years do so. That was five years ago. Last year I got letters from about fifty of these, and they paid back over 1,500 pounds sterling; and next year I believe 2,500 pounds are to be returned by these poor students. And when I read their letters," cried Mr. Carnegie, "oh, wasn't I proud of my Scotch blood!" He wished the Chancellor and his university every success. And as he said it, he brought down his hand with a resounding whack upon the Chancellor's shoulder. The delegates jumped, then applauded vigorously.

The last address of welcome was made by Justice William Renwick Riddle in behalf of the University of Toronto. Thereafter the delegates were introduced to the Chancellor.

Many Institutions Represented.

Among the prominent institutions represented and the leaders of education present were:

Yale University, President Arthur Twining Hadley; Columbia University, President Nicholas Murray Butler; Princeton, Dean Henry Burchard Fine and Prof. William Francis Magie; Harvard, Prof. Paul Henry Hanus; University of Pennsylvania, Provost Edgar Fahs Smith; Brown University, President William Henry Steele Demarest; Dickinson College, President Eugene Allen Noble; Georgetown University, ex-President Joseph Havens Richards; University of North Carolina, President Francis Preston Venable; Library of Congress, Librarian Herbert Putnam; Washington and Jefferson College, President James David Moffat; General Theological Seminary, Dean Herbert McKenzie Denslow; University of Virginia, Charles Baskerville; Colgate University, President William Magnum Lawrence; Amherst College, President George Harris; George Washington University, President Charles H. Stockton; Western Reserve University, President Charles Francis Thwing; Wesleyan University, President William Arnold Shanklin; Oberlin College, Charles Whiting Williams; Hartford Theological Seminary, Prof. Lewis Bayles Patton. University of Michigan, President Harry Burns Hutchins; Fordham University, Pro-Dean V. E. Sorapure; College of the City of New York, Prof. FitzGerald Tisdall; St. Francis Xavier College, President Joseph H. Rockwell; Tufts College, Dean Frank George Wren; Cornell College, Edward T. Devine; Vassar College, President James Monroe Taylor; Lehigh University, Vice President Natt M. Emery; Cornell University, President James Gould Schurman; Jewish Theological Seminary, President Solomon Schechter; Metropolitan Museum of Art, Director Edward Robinson; Stevens Institute of Technology, President Alexander Crombie Humphreys; Johns Hopkins University, George Drayton Strayer; University of Texas, Prof. Joseph Lindsey Henderson; Bryn Mawr College, President M. Carey Thomas; Leland Stanford, Jr., University, David Samuel Snedden; Clark University, Prof. Henry Taber; Rockefeller Institute for Medical Research, Jerome D. Greene, General Manager; Carnegie Foundation, Henry Smith Pritchett, and Sage Foundation, John Mark Glenn, Director.

DINNER CLOSES FESTIVITIES.

Alumni Entertain Chancellor Brown and University Delegates at Astor.

The college presidents and representatives who are attending the inauguration of Chancellor Brown of New York University occupied thirty tables at the dinner of the Alumni at the Hotel Astor last night. Fifty more tables were filled by the graduates of the university, grouped by classes. At the speakers' table were the deans of the university departments, members of the council, and the delegates of Harvard, Yale, Princeton, Columbia, and Cornell. Andrew Carnegie was expected, but did not come. President John H. Finley of the City College, who was to have spoken, had been called out of town by the death of his father.

R. Warrenrath, of the class of 1905, had a crowd of alumni choristers at one end of the room, and as each speaker sat down they sang the song of his college and the guests stood up. For each Mr. Warrenrath led the New York University cheer after the manner of the cheer leader at a football game. Throughout the dinner the courses were punctuated with general singing, covering pretty well the field of non-academic music, from "The Old Folks at Home" to the ditty about Alexander's band.

Chancellor Brown spoke for a single minute. He was going to mention only one policy of his administration, he said, and that was that all the year was not to be like the past few days at the university. They would soon settle down to the crackers and cheese of every day work.

Prof. Hanus, as the representative of the oldest college in America, was the first of the visitors to be called upon. He is head of the Department of Education at Harvard, and he praised Chancellor Brown for his work in the interest of education at Washington. He urged the necessity of experiment in finding out how schools should be run.

President Hadley of Yale, who followed, declared that the great evil of colleges was the excessive emphasis on method and processes instead of results. One college he mentioned demanded twelve years' study of mathematics for admission. It would be better, he said, to demand half a year of a study of geometry and to expect a boy to learn the methods of mathematical reasoning.

Prof. William F. Magie brought the congratulations of Princeton, and then President Butler of Columbia offered Chancellor Brown some advice on running a university in New York.

"Let me tell you," he said, "that it's great fun. I am glad you have come to town. Don't worry over what you have heard about this town. Everybody abuses it, but everybody seems to like it. Don't worry about this terribly complex population of ours, nor about the excellent city government of ours. You will hear people complain about the Subway and the streets being torn up and about the wickedness of the government. But those things only exist in fancy. I think you will come to agree with me that the place for the scholar is the 'dark, gray city.'"

There was no greater opportunity for a university officer, President Butler concluded, than in New York. There could be no competition between institutions of learning in New York, he declared, for they could combine their powers to make New York a beacon light to the country and the world, a place where not only the multitudes could get food and shelter and a fair chance at living, but a place where the arts and sciences flourished and were admired by the people.

President Jacob G. Schurman was the last speaker, and brought the good wishes of Cornell University to Chancellor Brown and New York University.

New Congressman from Tennessee.

MEMPHIS, Tenn., Nov. 9.—Kenneth D. McKellar of Memphis, Democrat, was elected to Congress to-day from the Tenth Tennessee District to complete the unexpired term of the late Gen. George W. Gordon.

W. A. Weatherhall, Socialist, Mr. McKellar's only opponent, polled a comparatively small vote.

Odd Lots of Stock

We welcome the small investor. Our specialty is service to men with modest savings for investment.

Send for Circular No. 46—"Odd Lot Investment."

John Muir & Co
Specialists in Odd Lots
Members New York Stock Exchange
71 BROADWAY, NEW YORK

NO SALARY INCREASE FOR LEGISLATORS

Vote Analysis Seems to Show That Constitutional Amendment No. 1 Is Beaten.

FAVORABLE VOTE CAST HERE

But Up-State Opposition to Increasing Expenditures Expected to Overcome It—Other Amendments' Fate.

It is the opinion of Secretary Robert S. Binkerd of the City Club that Constitutional Amendment No. 1, increasing the salaries of members of the Legislature, is lost. The vote on Amendment No. 4, giving municipal corporations the power of excess condemnation is more favorable, while Amendment No. 7, placing condemnation proceedings directly before Supreme Court Judges, seems to have been carried.

This opinion is based upon a careful examination of the ballots from scattered election districts in twenty-five Assembly districts in the boroughs of Manhattan, Brooklyn, Queens, and the Bronx. The purpose was to discover the percentages of the vote on the various amendments in this city. The result showed that 7,221 affirmative votes were cast for Amendment No. 1 and 5,780 against; 7,286 votes for No. 4 and 4,957 against, and 8,082 for No. 7 to 3,843 against. The vote for No. 1 exceeds the negative vote by a majority of 1,441, but as it carries with it an increased expenditure of public money the majorities received in the districts in this city will probably be overcome by the votes in the rural districts.

Last year the proposition to increase the salaries of the Judges of the Court of Appeals from $10,000 a year to $17,500, the salaries paid Judges of Supreme Courts, was beaten. So it is not thought that the amendment raising the pay of legislators has any chance of winning.

Secretary Binkerd of the City Club said yesterday in reference to Amendments Nos. 1, 4, and 7:

"It is reported that the vote on the important constitutional amendments before the voters this year will not be ascertained until the end of the month. The public may be interested to know that an analysis of the vote in eighty election districts in twenty-five Assembly districts in all parts of the city shows that the first amendment, increasing the salaries of members of the Legislature, is undoubtedly lost.

"The attitude of the voters in Queens is distinctly hostile; in Kings the vote is about even, and in Manhattan and the Bronx favorable, but by majorities not sufficiently large to overcome the customary up-State opposition.

"On Amendment No. 2 the vote is more favorable, three out of every five votes being in the affirmative.

"In the Bronx the affirmative vote is double that of the negative. Whether or not the majority thus created will be sufficient to offset the vote in the rest of the State is still a matter of doubt.

"Amendment No. 7 seems surely carried, the affirmative vote being more than double the negative vote, Manhattan and the Bronx casting heavy affirmative votes.

"We find a considerable number of returns where the Boards of Election Inspectors have apparently not counted the vote on amendments at all, but have credited to each and every one the same number of affirmative and negative votes. If necessary, the City Club will make an application to the courts for the opening of the ballot boxes and the ascertainment of the real vote upon these questions.

"To us it seems very unfortunate that the public will not encourage better legislative service by adequate compensation. We sincerely hope that this question may be more thoroughly debated and the increase denied at this election be granted in the near future."

The following table shows how the vote counted was divided on each one of the amendments in the different boroughs:

MANHATTAN.

Amendment.	Affirmative.	Negative.
No. 1	2,935	2,376
No. 4	2,933	2,027
No. 7	3,354	1,410
Total	9,222	5,813

BROOKLYN.

Amendment.	Affirmative.	Negative.
No. 1	1,158	1,102
No. 4	1,250	918
No. 7	1,329	818
Total	3,737	2,838

BRONX.

Amendment.	Affirmative.	Negative.
No. 1	1,736	843
No. 4	1,732	826
No. 7	1,844	685
Total	5,312	2,354

QUEENS.

Amendment.	Affirmative.	Negative.
No. 1	1,392	1,459
No. 4	1,371	1,186
No. 7	1,555	930
Total	4,318	3,575

UP-STATE VOTE SMALL

But Returns Thus Far Reported May Defeat the Proposals.

Special to The New York Times.

ALBANY, Nov. 9.—Meagre returns of the balloting on the seven proposed constitutional amendments and the proposal to spend $19,500,000 for barge canal terminals indicate that only a small vote was cast.

In Monroe County the total vote is 15,000, with the majority running from 800 to 3,500 against all but the sixth amendment and the barge canal proposal. The latter in this county receives 5,622 majority and Amendment No. 6, which also relates to the canal, 5,192.

In Oneida another canal county, the vote is a little better on these two issues, but the decision against the other amendments is emphatic.

Chautauqua, Saratoga, and Onondaga, a canal county, voted against the canal termini expenditure. The counties off the line of the canal are all expected to return a like verdict, and it is believed that if the proposal is carried the New York counties will furnish the vote.

From what little is known of the vote on all the amendments, however, it is believed they have been defeated.

PAY $245,000 ESTATE TAX.

Livingston Executors Do So to Get 5 Per Cent. Rebate from State.

ALBANY, N. Y., Nov. 9.—State Controller Sohmer to-day received a check for $245,000 as part payment of the transfer inheritance tax on the estate of Johnston Livingston, who died recently in New York. The payment is made now to obtain a 5 per cent. rebate.

The tax indicates that the value of the estate will total several million dollars.

Dr. Lyon's
PERFECT
Tooth Powder
Used by people of refinement in every part of the world where the use of the tooth-brush is known, for Almost Half a Century.

MURPHY ON VACATION.

Forces In and Out of Party Already at Work to Oust Tammany Leader.

Charles F. Murphy, the Tammany leader, will leave to-day for Mount Clemens, Mich., the health resort to which he usually retires immediately following an election. He will be gone several weeks. It is expected that during his absence plans looking to his overthrow as a dominating political factor will be perfected by the leaders of the various forces both in and out of the Democratic Party who see in Mr. Murphy's continued leadership a menace to the success of the party next year.

Just what the plans of Murphy's antagonists are no one would come forward to say yesterday. Murphy, according to his intimate friends, has no intention of stepping down from his position in favor of another leader, particularly not until after next year's election. The Tammany boss, according to these friends, is very anxious to head the Tammany delegation to the next Democratic Presidential convention, as he knows that New York State will have an important part in the naming of the next Democratic Presidential candidate.

Murphy at first declined to speak for publication yesterday. He received a second invitation to express himself and said:

"I had my say on election night. There will be nothing more."

The Republicans, it became known yesterday, have not given up all hope that they elected one or two of their county candidates. If the official count of the ballots shows a discrepancy of any magnitude in the pluralities given to Henry D. Hotchkiss, the successful Supreme Court candidate on the Tammany ticket, or Julius Harburger, the newly elected Sheriff, it is very likely that a recount will be demanded. These two candidates received the smallest pluralities of any of Tammany's candidates outside of Aldermen and Assemblymen, and the latest returns still further reduced them from Tuesday night's figures. Hotchkiss won over Nathan Ottinger, the Fuson candidate, by 3,000 plurality, while Harburger's plurality over Hopper was only 2,136. Last year, it was recalled at Republican County headquarters, in the thirty-four Assembly districts alone 300 votes were added to what the Republican candidate obtained. A difference of that many votes in a few Assembly districts would elect Hopper.

President Samuel S. Koenig of the Republican County Committee said yesterday that the committee's counsel, A. S. Gilbert, had arranged to have the official count which will be made by the Board of Aldermen carefully watched so that every ballot wrongly cast will be accounted for. President Koenig said that the Republicans would pay little attention, for the time being at least, to the matter of having the Bronx parceled out as a separate county. He said everything depended upon the opinions of his district leaders. Next week he will discuss the matter with State Chairman Barnes.

Edwin A. Merritt, Jr., Assemblyman-elect from St. Lawrence County and the Republican leader on the floor of the Assembly, had this to say of the election and its effect upon the next Legislature:

"The large majority which the Republican Party will have involves a grave responsibility and indicates that the people of the State have become disgusted with Democratic management of their affairs. In the rural parts of the State the election of the Republicans in many districts which were Democratic is an evidence of aroused public interest on the part of Republicans, and shows that no permanent change of opinion has taken place, but that those districts which are normally Republican have swung back into line, and may be relied upon to give their usual Republican majorities. The Levy law is largely responsible for the dissatisfaction among the people. The uncalled for expense and annoyance created intense feeling.

"In the city of New York the action of the electors amounts to a mandate upon the Republican Assembly to stop absolutely the policy pursued by Tammany Hall and the Democratic administration regarding the interests of that city. At the session just closed the Republican minority in the Legislature unaaimously opposed the bill providing for a new charter for the city of New York on the ground that that charter was a violation of faith between the State and the people of that city. Evidently in this position it met the approval of the intelligent electorate of New York. Good sense and good citizenship demand that this newly chosen Assembly during the session of 1912 conduct itself with the sharpest sensibility to the real welfare of the State. I have not the slightest doubt that it will consistently stand as a check against the influences, from the Executive down, which controlled the session of 1911.

"I have been asked whether I was a candidate for the Speakership. That matter must be determined by the duly elected Republican members of the Assembly. If at that time my election as Speaker seems to be wise and proper I shall be glad of the support of those Republican members."

CLAIMED BY SOCIALISTS.

Pittsburgh Contest Over County Commissioner Surprises Old Parties.

Special to The New York Times.

PITTSBURGH, Penn., Nov. 9.—The Socialists have carried the Board of County Commissioners, according to J. J. Schwartz, Chairman of the Socialist County Executive Committee. Commissioner Stephen J. Toole, the Democratic member of the board, thought he was re-elected, received 23,413 votes in the [illegible] 30 districts out of 672 still to hear from, and it is estimated that his total vote will be about 24,500.

Mr. Schwartz said:

"Returns from 181 of these scattered districts give us 5,381 straight votes. If that ratio is maintained the entire 672 districts will give us a total of 27,212. I see no reason why it should not be maintained, especially when it is remembered that the members of the Socialist Party are pledged to vote the straight Socialist ticket."

In the Turtle Creek Valley the party made almost a clean sweep. In Turtle Creek, where the Republicans believed a nomination equivalent to an election, only two of their candidates were elected for borough offices, the Socialists getting five School Directors and five Councilmen. In Pitcairn only three Republicans were chosen, and in Wilmerding only one, while in Wall the Socialists won everything.

SOCIALIST GROWTH IN STATE

Strength Increased in All but Three of Fifteen Cities Which Voted.

Special to The New York Times.

ALBANY, Nov. 9.—In all but three of fifteen cities in this State which voted on Tuesday the Socialists made considerable headway on their strength in 1910. Their vote slightly receded in Jamestown, Glens Falls, and Olean, while the most marked overturn to them was in Schenectady, where they polled 6,536, as against 2,240 in 1910. Here are the figures:

Place.	1911.	1910.
Schenectady	6,536	2,240
Rochester	2,519	1,930
Syracuse	2,137	624
Auburn	1,455	737
Albany	350	291
Jamestown	525	600
Watertown	528	467
Gloversville	868	418
Utica	440	225
Johnstown	382	380
Elmira	230	195
Corning	111	77
Rome	136	65
Glens Falls	44	88
Olean	75	126

In three counties of which figures are available the results for the two years are:

	1911.	1910.
Schenectady	6,585	2,628
Monroe	3,167	2,096
Chautauqua	1,818	1,820

In the City of Fulton the Socialist candidate for Mayor came within 284 of election.

The Socialist vote for Charles E. Russell for Governor last year was 48,529. This year's figures for Mayors and county officers are expected, in the aggregate, to be almost double the vote for Mr. Russell.

Socialists Win; Plant Will Close.

Special to The New York Times.

MARTINS FERRY, Ohio, Nov. 9.—Many clerks at the Laughlin plant of the American Sheet and Tin Plate Company were notified yesterday they will not be wanted after Nov. 15. This notice is said to foretell the closing of the works, where 2,000 men are employed, because the Socialists' city ticket was elected. Much of the Socialist strength was due to the sentiment aroused by the two-year tin strike, which the men lost.

The Best Fire Preventive
IS THE
Grinnell Automatic Sprinkler
"Standard of the World"
Manufactured and Installed by the
General Fire Extinguisher Company
New York Office:
1 Liberty Street.
The fire loss in the United States is over $200,000,000 yearly. Don't contribute.

TO SPLIT TAFT DELEGATION.

Ohio Progressives Propose a Voting Test of Presidential Favorites.

CLEVELAND, Nov. 9.—Telegrams sent from here by local Republican progressive leaders gave further life to the plans of the National organization to concentrate its strength in Ohio in an effort to prevent a solid Taft delegation to the National Convention from Ohio.

The fight will be carried straight to the present Republican State organization, nominally in control of Taft's friends, in an effort to compel the organization to declare for a voting test of the sentiment of Ohio Republicans on Presidential candidates. The result of such a test would determine the character of instructions of the delegates at large to the National Convention.

It is also announced that the progressive element of the Democratic Party will soon complete plans for placing in the field anti-Harmon candidates for delegates to the National Convention.

Next May for the first time delegates to the National Convention will be elected by direct vote.

New Mexico's Governor a Democrat.

Special to The New York Times.

ALBUQUERQUE, N. M., Nov. 9.—Republicans to-night concede the election of McDonald (Dem.) for Governor by 3,300. The Legislature is still in doubt, but returns thus far indicate a majority for the Democratic-Progressive Republican alliance. One Democrat and one Progressive Republican may be elected United States Senators.

TABLE DAMASKS

Among the rich and novel designs in Table Damasks shown by Messrs. Walpole Bros. the following merit especial mention:

Adams Scroll,
Egyptian Hieroglyphics.
Shamrock and Ribbon,
Celtic Scroll with diagonal stripes,
Celtic Scroll with straight stripes,
Norse Galleys from Bayeux Tapestry,
Aquatic Birds,
Game Birds.

These and other exclusive designs in table cloths and napkins are the actual products of their own hand looms, and will well repay a visit of inspection.

Walpole Bros.
PURE FLAX
TRADE MARK
Irish Linen Manufacturers
Established 1766
373 Fifth Avenue
Corner 35th Street

Special To-Day and To-Morrow

50 styles of very fine all wool Elysian overcoatings. Also black and oxford Meltons and Kerseys. 10 styles of black, blue and brown unfinished worsteds, with 1/8, 1/4 and 1/2 inch white hairline stripes, fancy silk mixtures, and blue and black cable worsted cheviots. Suit or Overcoat to measure $20.00. Would cost you more than double elsewhere.

ARNHEIM, Broadway & 9th St.

Men's Suits and Overcoats
15.00 to 25.00—at Saks'

¶ Because a man, either from necessity or choice, restricts his expenditure for an overcoat or a suit of clothes to 15.00 up to 25.00, that is absolutely no reason why he should patronize a shop which makes only low-priced clothes.

¶ It is, in fact, the best possible argument why he should patronize a shop which is standard for higher-priced clothes, for it is obvious that such a shop, in its continual efforts to improve the standard of its higher-priced productions, will also improve the standard of its lower-priced productions.

¶ This is a fair assumption, at any rate, and at Saks' it happens to be a fact. Recognizing 15.00 to 25.00 as the most favored prices for popular clothes, we are forever trying to bring our lower-priced garments nearer and nearer to the standard set by our higher prices. As a result, a Saks suit or overcoat, at 15.00 to 25.00, is no longer identified with its price once it severs its relations with us and enters into a partnership arrangement with you.

Saks-Banister Shoe for Men......6.50 and 7.00

¶ A hyphenated shoe, Gentlemen, but of simple virtues. Made by a manufacturer whose name has long been associated with all that is best in footwear. Gravitated to Saks as the logical shop for good shoes, and continues to hold our affections as the best shoe obtainable at the price. Wears well and retains its unusually smart appearance to the end. Which is more than most shoes do. All the new 1911 models, in various leathers.

Broadway Saks & Company at 34th Street.

TWO HUSBANDS SHOT IN BED; WIFE IS HELD

Chicago Woman's Mother and Another Husband Also Were Found Dead, It Is Said.

SAYS BURGLARS KILLED TWO

Mrs. McDonald-Thorpe-Quinn's Son Suspects Her, He Says—Resembles Vermilya Case.

CHICAGO, Nov. 9.—Detectives investigating the death of John M. Quinn, in his home at 11,050 South Michigan Avenue last Saturday morning, believe they have a case similar to that of Mrs. Vermilya, except that pistol instead of poison is alleged to have been used in taking life. Three husbands and her mother are said to have died under suspicious circumstances.

Quinn told the police and Dr. Fred A. Bonfield he had been shot as he lay asleep, but did not know by whom. Mrs. Quinn said it was by a burglar, the detectives assert, and her answers to many of their questions were so unsatisfactory she was held as a suspect.

In her examination Mrs. Quinn told of her first marriage to a man named McDonald, but, according to the police, she neglected to tell of her second marriage, to Warren Thorpe in Jackson, Mich. Detectives went to Jackson and learned that Thorpe, too, had been shot and killed while asleep, and that her mother, who lived with them, had died under circumstances that have never been explained.

The police declare that Mrs. Thorpe, now Mrs. Quinn, insisted her husband had been shot to death by burglars. As in the case of Quinn, she says she was awakened in the night by a pistol shot, and that she found her husband mortally wounded at her side. Mrs. Thorpe was arrested at the time by the Jackson police, but as they were unable to clear the mystery she was set free.

A son of Thorpe was found in Jackson by the detectives, and he is said to have told them he believed his mother knew more of the death of his father than she had ever told. He agreed to accompany the detectives to Chicago, and to-day when the inquest is begun over Quinn's body he will confront her.

Dr. Joseph Springer of the Coroner's office, who made an examination of the wound which caused Quinn's death, said the pistol must have been held within six inches of the man's body. He had been shot just above the heart.

A revolver of an old pattern was found behind a bathtub in the house by the police. It was identified by J. W. Miller, a boarder, as one he had owned for several years and which disappeared from his room the day before Quinn was shot. Miller told the police he had told Mrs. Quinn of the disappearance of the revolver, and that she had told him not to tell her husband. When found there were three loaded cartridges in the revolver and one empty one. Quinn had been shot only once.

KALAMAZOO, Mich., Nov. 9.—Mrs. John M. Quinn, formerly conducted a boarding house here while her husband was employed by the street railway company. Before coming here in 1903 eshe resided in Blackman township, Jockson County, having married Warren Thorpe, who was later found dead at Jackson with a bullet hole through his head.

Mrs. Quinn's mother, Mrs. James Taylor, was found dead in bed in Thorpe's hoce in Jackson. It is sai dthat Mrs. Taylor's death was never fully explained.

Mrs. Quinn's first husband, John McDonald, is also said to have been found dead in bed in 1901, under suspicious circumstances. She is said to have resided once in Holland, Mich. ,and to have been born near Grand Rapids, Mich.

It is said McDonald and his wife (Mrs. Quinn) came to Jackson from Port Huron, Mich., where Mrs. Quinn was known as Miss Jennine Taylor, and that she came to Port Huron from Canada.

NEW VERMILYA VICTIM?

Railroad Man Died Strangely After Visiting Her, Coroner Hears.

CHICAGO, Nov. 9.—Circumstances accompanying the death of Jayson Ruppert, a railroad fireman, on Jan. 17, 1910, have convinced the police that his name belongs in the list of alleged victims of Mrs. Louise Vermilya, now held in the County Jail charged with the death of Arthur Bissonette.

Details of the illness and death of Ruppert were given the police by Arthur Denton, a friend of Ruppert. He said that Ruppert and he had visited the Vermilya home on Jan. 15, two days before his friend's death, and that the illness with which Ruppert was attacked began directly after their visit. He died in a hospital near the Vermilya home under almost identical circumstances as those which attended the deaths of Bissonette and Richard T. Smith.

To the chain of evidence against Mrs. Louise Vermilya, now held in the County Jail charged with the murder of Arthur Bissonette, the grave of Charles Vermilya, her second husband, will be opened to-day. Coroner Hoffman, with two detectives, went to Crystal Lake to do so and to make inquiries regarding the courtship of Louise Vermilya and her husband and facts connected with the death of the first Mrs. Vermilya.

Documentary evidence to show that C. C. Boyeson, an undertaker, had been engaged to Mrs. Vermilya and was named as beneficiary in her insurance policy was received by the Coroner from J. W. Evans, Supreme Secretary of the Home Guard of America, who telegraphed:

"Louise Vermilya holds Policy 724, 1911. She has certified life insurance in the Home Guards of Americ afor $1,000 and names as beneficiary Charles C. Boysen, her affianced husband. She also holds sick and accident certificates in the sum of $250 payable to the same beneficiary."

Bethlehem Asylum Anniversary.

The Bethlehem Orphan and Half-Orphan Asylum of College Point, N. Y., will celebrate its twenty-fifth anniversary, Nov. 19, with a special jubilee service at St. Luke's Evangelical Lutheran Church, 233-9 West Forty-second Street, and at the Liberty Theatre. Sermons will be delivered by the Rev. William Koepchen and the Rev. H. C. Steup in German and the Rev. J. Holthusen and the Rev. W. Schonfeld in English. The children of the institution will render a special song service.

B. Altman & Co.

REMARKABLE REDUCTIONS HAVE BEEN MADE IN THE PRICES OF

MISSES' DRESSES

FOR AFTERNOON OR EVENING WEAR, AMONG WHICH ARE SOME OF SERGE, BROADCLOTH, CHIFFON, NET AND MESSALINE,

AT $12.00, $20.00 & $25.00

A SPECIAL SALE OF BOYS' SUITS & COATS

FOR THIS DAY AND SATURDAY WILL INCLUDE

BOYS' NORFOLK AND DOUBLE-BREASTED SUITS
WITH EXTRA PAIR OF KNICKERBOCKERS,
REGULAR PRICES $10.00 TO 12.50 AT $6.75

BOYS' RUSSIAN OVERCOATS,
REGULAR PRICES $8.50 TO 10.50 AT $6.00

BOYS' DOUBLE-BREASTED ULSTER OVERCOATS,
REGULAR PRICES $15.00 TO 18.00 AT $9.75

B. Altman & Co.

SALE OF
400 DOZEN PAIRS OF MEN'S GLOVES

AN EXCEPTIONAL SALE OF MEN'S ENGLISH GLOVES WILL BE HELD THIS DAY AND SATURDAY,

AT 75c. AND $1.00 PER PAIR
REGULAR PRICES $1.50 & $2.00

ALSO MEN'S WINTER UNDERWEAR AND SILK HOSIERY
AT ABOUT ONE-THIRD LESS THAN REGULAR PRICES

LINEN MESH SHIRTS AND DRAWERS, EACH $1.75
GREY MERINO SHIRTS AND DRAWERS, EACH 1.10
MEN'S BLACK SILK HALF-HOSE, WITH LISLE THREAD SOLES,
USUAL PRICE $1.00 PER PAIR . . AT 60c.

MEN'S FURNISHINGS AT MODERATE PRICES INCLUDE SHIRTS, NECKWEAR, HOUSE GOWNS, SMOKING JACKETS, RAINCOATS, MOTOR COATS, ETC. BOYS' SUITS AND COATS IN STOCK OR MADE TO ORDER. BOYS' GENERAL FURNISHINGS.

MEN'S AND BOYS' FUR AND FUR-TRIMMED COATS

Fifth Avenue, 34th and 35th Streets, New York.

NO CONNECTION WITH ANY OTHER STORE.
GREENHUT-SIEGEL COOPER Co.
TWO MAMMOTH BUILDINGS J.B.GREENHUT, Pres. BOTH SIDES OF 6th AVE 18th & 19th STS. NEW YORK
GREENHUT BUILDING—"Everything for the Home."

Thanksgiving Dinner China

These quotations give only a hint of the breadth of the offering. There are ever so many in-between prices and equally interesting money-savings:

$9.75 Fine Porcelain Dinner Set—100-piece; dainty floral design; at.............. $8.50
$24 Austrian China Dinner Service—100-piece set; complete for twelve persons; pretty floral border; "open stock" pattern; at.................. $19.50
$8.95 Fine Porcelain Dinner Set—100-piece; at....... $6.50
$17.75 Austrian China Dinner Service—100-piece service; white and gold border; at.................. $15.75
Thin-Blown Glass Tumblers—engraved with your initial; special, 6 for.......... 19c

(GREENHUT Building, Main Floor.)

An Eventful Sale of
Excellent Domestic Rugs
2,500 Seamless Axminster Rugs from One of the Leading Manufacturers

These are mill-samples. Some have very slight imperfections, which do not affect their wearing qualities. Excellent assortment of Orientaled signs and colorings to choose from today.

Size	Regular Price	Sale Price	Size	Regular Price	Sale Price
9x12 feet	$27.50	$18.50	4.6x6.6 feet	$8.50	$6.50
8.3x10.6 feet	24.50	17.50	36x70 inches	3.75	2.85
6x9 feet	15.50	11.25	27x58 inches	2.25	1.75

(GREENHUT Building, First Floor.)

It Costs YOU Nothing to Vote for Our Donation of
$30,000 to Charity
WE give this amount and we ask OUR CUSTOMERS to tell us by their VOTES which charitable and benevolent institutions, societies and churches shall receive this money.

Double S&H Green Trading Stamps Before 12 o'Clock.

Furniture and the Apartment House

THE convenience and the comfort, the ease and the luxury of our modern Apartment Houses may be enhanced if care and a cultivated taste be displayed in the furnishing of their rooms.

Displayed in our twelve Galleries is the sort of Furniture which will fitly accord with the architectural treatment and interior decorations of these palaces of today. Our Reproductions of English and French Furniture of the best periods offer just such pieces as give a note of distinguished individuality to Living Room or Dining Room, to Bedroom or Library.

The Grand Rapids Furniture Company
INCORPORATED
34 and 36 West 32d Street
Between Fifth Ave. & Broadway
New York

Foremost Clothiers Since 1845.

1845 **Smith Gray & Co.** 1911

Two-Thirds of a Century Anniversary
Savings of 4.50 to 17.50 on Thousands of Suits and Overcoats

FOR two-thirds of a century there has been accepted in ready-for-service clothes, standards of fabric, styling, workmanship and value. Through progressive stages of evolution all but the last named have passed, but the production of values has been bound by chains of short selling and productive seasons, and an average of twenty per cent. of idle time each year,—all of which has mitigated against increase in value.

Here, then, is the cause of this celebration, the first evolutionary, yes, revolutionary, step in higher value production since the making of ready-for-service clothes began, the development of hundred per cent. productive efficiency.

To you this means a material addition to your purchasing power, it means standard quality at prices that upset all past conceived ideas of worth and cost.

Come,—see for yourself values such as the Smith Gray & Co. stores have never seen.

15.50 for Suits that are standard 20.00 & 22.50 values.
18.50 for Suits that are standard 22.50 & 25.00 values.
22.50 for Suits that are standard 27.50 & 30.00 values.
27.50 for Suits that are standard 32.50 & 35.00 values.

Here, in assortments all embracing, you will find all the new grays, browns, Oxfords, Roman and heather blues, neat mixtures and solid colors—there are velours, worsteds, Saxony cassimeres, tweeds and serges, in new and exclusive weaves from the world's best mills.

The style range—the most comprehensive in our history—comprises every correct good style, including English soft roll and many exclusive Smith Gray & Co. models, in all sizes and styles, for men, young men and boys.

A DEPARTURE

Hereafter, in accordance with the Smith Gray & Co. policy, instead of waiting until the end of the season, all broken sizes will be disposed of as rapidly as they occur.

12.50 for 18.00, 20.00 and 22.50 Suits and Overcoats.
All styles and colors, all sizes but not in all styles.

16.50 for 25.00, 30.00 and 32.50 Suits and Overcoats.
All styles and colors, all sizes but not in all styles.

15.50 for Overcoats—standard 20.00 & 22.50 values.
18.50 for Overcoats—standard 22.50 & 25.00 values.
22.50 for Overcoats—standard 27.50 & 30.00 values.
27.50 for Overcoats—standard 32.50 & 35.00 values.

As pioneer producers of higher grade ready-for-service overcoats Smith Gray & Co. gained a lead which the passing of two-thirds of a century has developed to a point where to-day they are a recognized standard. No matter what your thought, you will find it reflected here—every purpose, need and requirement being anticipated.

There are fabrics of all weights, including the popular warmth-without-weight, in every correct and many distinctive models—box, semi-box, extreme fitted backs, ulsters, motor coats, Raglans, guard coats, single and double-breasted convertible collar models, as well as those deservedly popular in England and on the Continent. Choose at will from meltons, velours, worsteds, vicunas, Elysians, kerseys and the finest of foreign tweeds and friezes. There is every color, from lightest grays to darkest Oxfords, all the newer shades of brown and olive, as well as the new Oxford and tan shades, and the always safe blacks and blues. All sizes, styles and models, for men, young men and boys.

About One Thousand 40.00 & 45.00 Fine Silk Lined Dress Overcoats, 27.50
Here are the finest vicunas we produce, tailored as only Smith Gray & Co. tailors can tailor fine overcoats, lined with luxurious Mervelieux Silk, plain blacks, Oxfords, neat subdued two-tone stripes in browns, Oxfords and Cambridge—four distinct dressy models.

Motor Clothes for Owners and Chauffeurs.

Your Charge Account Is Solicited.

Two Brooklyn Stores:
Fulton St. at Flatbush Av.
Broadway at Bedford Av.

Smith Gray & Co.

Two New York Stores:
Broadway at Warren St.
Across from City Hall.
5th Av., Bet. 27th & 28th Sts.

Best & Co.

Special Sale
Friday and Saturday

Girls' Dresses, Suits and Coats

Dresses in Fine Materials
Wool Plaids, Checks, Serges, Cashmeres and Silks.
These dresses are odd sizes from our regular stock, many are imported models.
Sizes 6 to 15 years................Prices $6.75, $9.75, $16.50, $25.00

Three-piece Suits
Well tailored of fine Cheviots, Serges and Imported Mixtures.
Sizes 10 to 15 years............................Prices $19.50, $25.00

Coats in Cloth, Cheviots, Serges, Mixtures and Checks
Light and dark colors suitable for dress and school wear.
Sizes 3½ to 7 years....................................Price $9.75

Tailored Coats
In Cloth, Kersey, Cheviots, Mixtures and double-faced goods, some satin lined throughout, others yoke lined. Much Below Regular Prices.
Sizes 8 to 17 years.........Prices $8.75, $10.75, $13.50, $16.50, $18.50

Tailored Suits at Reduced Prices
Finest materials and workmanship including Cloth, Diagonals, Plain Serges, Cheviots, Mannish Mixtures and Fancy Weaves in all the season's colorings.
Sizes 14 to 20 years..............Prices $15.00, $19.50, $25.00, $29.50

Double Faced Utility Coats
In many unusual models and serviceable colors.
Sizes 14 to 20 years, or 32 to 38 bust....................Price $29.50

Fifth Avenue at Thirty-Fifth Street

LEFT $3,000 A YEAR TO CHARITY PATIENTS

Underestimating Her Fortune by $120,000, Miss McCrea Made Queer Bequest.

RELATIVES CONTEST WILL

Inmates of the Home for Old Men and St. Luke's Home for Indigent Females Benefit by It Most.

A suit brought by the heirs of Miss Penelope McCrea, who died in New York in February, 1908, leaving most of her estate to two charities, which will be decided by the court within a short time, has brought out the fact that, should the court sustain the will, two occupants of the Home for Old Men and Aged Couples, at 112th Street and Amsterdam Avenue, would acquire incomes of about $3,000 a year each.

In other words, two persons, not yet determined, would be provided with incomes far above that of the average worker, though they were never known to their benefactor. Moreover, on the death of one of the heirs, two residents of St. Luke's Home for Indigent Christian Females will each receive the income from a capital of $10,000.

The circumstances that have brought about this state of affairs were explained yesterday by William Arrowsmith of 261 Broadway, who as Miss McCrea's attorney drew her will and as the executor is the defendant in the present suit. When he came to settle up the estate he found that, whereas he had thought Miss McCrea had only a life interest in two houses in Pittsburgh, Penn., they were her own property and her estate was consequently $120,000 richer than he had been given to believe.

According to the will, the part of Miss McCrea's estate which remained after certain bequests to her relatives had been paid was left to the Home for Old Men and Aged Couples for the endowment of two single rooms, one in memory of her brother, Capt. Edward Price McCrea of the United States Navy, and the other in memory of her sister, Catherine McCrea. It was further provided that should anything be left over after the endowment of these rooms, it should be invested by the trustees of the home and the income be enjoyed by the occupants of the McCrea rooms.

The endowment of a single room cost $10,000, so that Mr. Arrowsmith yesterday estimated that there would be $130,000 remaining for investment. If this earns interest at 4½ per cent., it would yield almost $3,000 a year for each beneficiary.

Suit against Mr. Arrowsmith as executor has been brought by Augustine L. McCrea, a nephew of Miss McCrea, and his son, Daniel Wadsworth McCrea of the Federal Insurance Company of 1 Liberty Street. They allege that the maker of the will was incompetent to dispose of her property, as for many years before her death she had been addicted to the use of alcoholic liquors and her sanity was affected.

Mr. Arrowsmith in reply has entered a general denial, though he is of opinion that the provision for the endowment and fund for two inmates of the Old Men's Home should be declared improvident and set aside. Miss McCrea, he says, was an unusually strong-minded woman. Although she was unknown to both St. Luke's Home and the Home for Old Men, she gave much money to charity privately during her life. She was a member of Trinity Church, and both the homes mentioned in her will are Episcopal institutions.

Miss McCrea died in her eighty-fourth year and her will was drawn one year earlier. She had made several former wills, and in all were similar provisions for St. Luke's Home and the Home for Aged Men. The income from certain stocks and bonds, valued at $40,000, was left to her niece, Mrs. Louisa Terry Cruse. At the death of Mrs. Cruse this fund goes to St. Luke's Home for the endowment of two beds, but as this will take but half the sum, $20,000 will be left for investment to produce an income for the two inmates in the home who have benefited by her bequests.

Miss McCrea left altogether $210,000. Should the estate revert to the natural heirs, it would be divided between Augustine L. McCrea and Mrs. Louisa Terry Cruse. In her will, Miss McCrea left $2,000 to Mr. McCrea, $2,000 to his son, Daniel W. McCrea, and the income of the $40,000 in stocks and bonds to Mrs. Cruse.

5,000 at Cloak and Suit Meeting.

A meeting of the Joint Board of Sanitary Control and the cloak, suit, and skirt industry of Greater New York, held last night at Cooper Union, was attended by more than 5,000 representatives of the cloak and suit industries of the greater city. The speeches referred to the activities of the organizations. S. W. J. Shiefler presided, and among the speakers were Dr. N. Moscowitz, J. M. Cohen, S. Palakoff, L. Ligman, G. N. Pierce, Meyer London, counsel for the Manufacturers' Association in the Cloak and Suit Industry, and N. B. Shlesinger.

END OF THE CUMMINS POOL.

Lynam Says Moss Has Charge of It Now, Having All the Papers.

Michael J. Lynam, handy man for William J. Cummins and a minor officer in several of his enterprises, occupied the witness stand again all day yesterday at the Cummins trial. He was questioned about the stock pool formed by Messrs. Cummins, Reichmann, Condon, and Moore, of which he had charge, and as to what became of the stock that was in it for a time and then taken out of it. By means of innumerable notes, checks, and account books and Lynam's testimony concerning them it was shown that the stock was used as collateral for new loans to members of the Cummins group, and that the proceeds of these loans were transferred to one or another of the enterprises or to Cummins himself.

None of these new notes has been paid, and consequently none of the stock came back into the pool. It was the money used in forming this pool that Cummins is accused of stealing.

Mr. Lynam, apparently in all seriousness, raised a laugh when Assistant District Attorney Moss asked him if he was still in charge of the pool. He said he was not. Mr. Moss seemed surprised.

"Why, who has charge of it at the present time?" he asked.

"You have, Mr. Moss," answered Lynam, "I turned all the papers over to you yesterday."

Choice of Jersey Legislature.

TRENTON, N. J., Nov. 9.—It is pretty generally agreed as to who will be the officers of the coming Legislature. Senator Prince of Passaic will be President of the upper branch, while Thomas F. McCran, also of Passaic, will likely be Speaker of the Assembly. Assemblyman George Whyte of Camden is being mentioned for the Republican leadership in the House. Senator Harry D. Leavitt of this city will probably be the Senate whip.

STABS MAID AND ENDS LIFE.

Bellboy Ran to Roof and Jumped Off, After Laying the Girl Low.

Angered by her refusal to receive his attentions, John C. Weeks, a twenty-eight-year-old bellboy in the Hotel Calumet, 340 West Fifty-seventh Street, attempted yesterday to kill Kate Loyle, who is employed at the hotel as chambermaid. After cutting her in the throat and the right breast he fled to the roof and committed suicide, jumping seven stories to a courtyard in the rear. His body was impaled on a picket fence.

Weeks was a West Indian. He was single and roomed at 356 West Twenty-ninth Street. He had been employed at the hotel about two years. The young woman lived at the hotel, where she had been employed about a year.

The maid was engaged in dusting the hall on the second floor when, about 10 o'clock in the morning, Weeks appeared. Soon the house was aroused by the cries of the girl. Manager Voorhees was among those who ran and found Miss Doyle lying on the floor. She raised herself and told of Weeks as she pointed to the stairs.

An open door to the roof showed which way the assailant had gone. When those in pursuit got there nothing was seen of him. Below in the court they found the body.

Miss Loyle was taken to Flower Hospital. The cut in her throat was downward and came close to a vital spot.

Sues Booth Tarkington for $10,000.

INDIANAPOLIS, Ind., Nov. 9.—Booth Tarkington, the author, was sued to-day for $10,000 damages by George W. Weisenham, who alleges he was run down by the Tarkington automobile on July 1. Mr. Tarkington was in Europe at the time of the accident, but was made the defendant because he owns the machine.

No Standard Oil Tax in Virginia.

RICHMOND, Va., Nov. 9.—A recent decision of the Circuit Court of Tazewell County that oil is a fuel and the Standard Oil Company therefore cannot be taxed in Virginia was sustained by the Court of Appeals to-day. Under the Virginia laws peddling of fuel is exempt from taxation. The case was that of the Commonwealth vs. the Standard Oil Company and Reese J. Whitely, agent, for peddling oil.

R. H. Macy & Co.'s Attractions Are Their Low Prices.

Macy's

Herald Square, Broadway, 34th to 35th St.

EVERYTHING FOR SATURDAY'S FOOTBALL MATCH.

Cameras—Gloves—Furs—Veils Steamer Rugs—Thermos and Kosmos Bottles—Caps—Pennants—Luncheon Baskets—and a number of other things you will be glad to have along with you.

YOU CAN GET EVERYTHING AT MACY'S, so why pay more elsewhere?

OVERCOATS FOR EVERY MAN

We have all kinds of Overcoats for all kinds of men. For big men, for little men, for narrow men, for broad men, for men who want to look broad, for men who do not want to look any broader than they are.

Imported Coats and Domestic Coats.

Coats gruff and rough, coats silky and well-groomed. Coats that are lined with fleece, coats that are lined with leather, coats that are lined with silk; coats that are not lined at all. Coats that are weatherproof. Coats that you can wrap around you almost twice. Coats that are double-breasted; coats that are single-breasted. Coats with fur.

Coats that reach somewhere about the knee. Coats that go beyond it. Coats that come right down to keep company with your boots. Coats such as you see on the typical upright English figure in the Church parade in Hyde Park on a bright November Sunday morning.

Coats that are made in London for Englishmen. Coats that are made in London to the express specifications of R. H. Macy & Co.

Whatever price you are paying for a coat at Macy's is the lowest price to be paid in the City, and however little you pay at Macy's buys the coat that is worth wearing as well as worth looking at. Our English coats in particular are priced from five to twelve dollars less than elsewhere. A complete assortment in two different departments.

Take up too much room to tell you all about our topcoats. Besides, however much we tell you, we could not fully acquaint you with all our assortment. You have to come in and try them on. This, of course, without any obligation to buy.

Good overcoats as low as **$10.74**—others as high as **$79.75.** All sorts of prices in between.

GIMBELS

Store Closes Daily at 6 P. M.

An Exclusive and Painstaking Service
Is rendered in the reproduction of Imported Model Costumes by our
DRESSMAKING SALON
Which will promptly and satisfactorily execute to your especial order
Toilettes for the Opera and Horse Show
Gowns for Afternoon and Carriage Wear
Gowns for Dinner, Reception and Evening Wear
Tailored Suits
At conservative prices. **Tenth Floor**

There Is No Argument About the Fact That the Well-dressed Woman Simply *Must* Have a Smartly Tailored Suit

But that statement does not carry with it the meaning that the suit must cost a hundred dollars, or so. There probably was a time when a man-tailored suit of the best fabric, in a style that was not particularly distinctive, cost about that price.

But we have established a system by which the woman of moderate means may possess a *finely tailored suit of distinction at a moderate price.* We have never more advantageously illustrated this fact than in our present

Special Selling of Women's Suits at $25, $35 and $45

These suits have a decided distinction and are of the best quality, because they are

Reproductions of the Latest Imported Models by Francis, Louis, Bernard, Drecoll, Poiret and Bechoff-David

A large variety of styles, as in some instances we have also modified some models.

All sizes, from 34 to 44, and in some styles, sizes up to 53.

Other Suits, imported and domestic, **$19.75**, with many in-between prices up to **$165.** **Third Floor, Broadway Front.**

The Loveliest Wraps that Have Come from Paris This Season
The Smartest Styles of London and Paris in Street, Motoring and Traveling Coats

Unite in Making Our Quarterly Coat Sale a Great Success

This fact alone is explanatory of this event, which has quite surpassed our own expectations. However, we placed our hopes high, as we knew that we had the merchandise that women wanted and needed. As far as prices were concerned we were convinced—and within the past few days hundreds of women have been likewise satisfied—that such low prices for practically new merchandise were unprecedented. This is as easy to understand as A B C, because our regular prices are very conservative, and it is these that we lowered simply because a large miscellany had accumulated within the past six weeks, and it is our rule to promptly dispose of odds-and-ends. Even though this is a miscellany, every size from 34 to 44 is included in a variety of styles.

Coats for Street, Traveling and Motoring

$12.50, *instead of* $18.50 — $24.50, *instead of* $35
$15, *instead of* $25 — $28.50, *instead of* $45
$19.50 *instead of* $29.50

Imported models in luxurious Woolen Coats, **$50 to $100**, were $75 to $150.

Imported Wraps for Afternoon and Evening Wear
A Fourth to a Third Less Than Former Prices

This superb collection of Wraps includes models by Beer, Callot, Paquin, Doucet and Bernard. **Third Floor, Center.**

GIMBEL BROTHERS
BROADWAY NEW YORK THIRTY-THIRD ST

The Man in the Tower At a House Party

GOING to a house party on Thanksgiving. See that hundreds of you are doing the same thing.

This is what you will want to take:

Top coat, either the Raglan or the short belted coat, in the heavy light-weight, still new to Fifth Avenue.

Got them here ready, at $25 to $40.

English model ulster, for motoring and driving.

We have them at $25 to $40.

Morning suit, English sack model with soft roll and patch pockets—twin brother to a custom made suit by one of the best New York tailors.

Light or dark gray, $25 and $30.

Double-breasted blue sack suit for the informal afternoon. In a rich, navy cheviot—soft finish coat—$30.

Weber and Heilbroner dinner-coat suits—from $32.50 to $50—this season's accepted model.

Evening dress suit—from the same exclusive tailor source—ready here at $35 to $50.

Dinner and evening ties, 50 cents and $1.

Rich brocade and solid color scarfs—Weber and Heilbroner exclusive patterns, at $1, $1.50 and $2.

Supply of Manhattan evening and informal shirts—$1.50 to $3.50.

* * *

Pajamas ad lib.

* * *

Imported English cap, $1.50.

Weber and Heilbroner soft and stiff hat, $3, $4 or $5 each.

Silk hat, English shape, $6.

* * *

Whether ONE or ALL are needed—the things purchased here will be thoroughly at home in the highest priced company.

Weber and Heilbroner

Clothes at the four stores marked with star
150 Nassau* 58 Nassau 27 New* 20 Cortlandt 369 Broadway
757 Broadway 1185 Broadway* 42nd and Fifth Avenue*

Facts for the Careful Buyer

Wearers of Peerless Union Suits need no further information as to the comfort, fit and durability of this extremely popular underwear.

THE Peerless UNION SUITS

WILL SURELY SUIT YOU
Note the Variety of Selections:

MATERIAL —Balbriggan, merino, wool, lisle, etc.
SIZE —All sizes, men's and boys'.
ALL STYLES—Sleeveless Knee Length, Short Sleeve Knee Length, Short Sleeve Ankle Length, or Long Sleeve Ankle Length.

When overhauling your wardrobe for fall and winter, make sure that you have an ample supply of Peerless Union Suits. They are the recognized standard the world over.

Reliable Dealers Everywhere Sell Peerless Union Suits

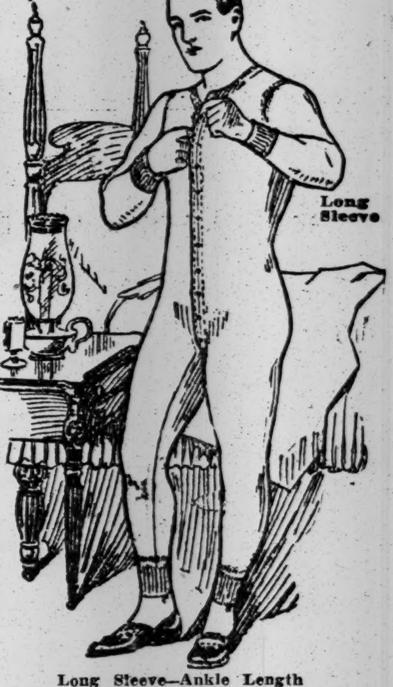

Long Sleeve—Ankle Length

$1.00 to $5.00 Per Suit

Note the character and prominence of firms that sell PEERLESS UNION SUITS.

NEW YORK:
James McCreery & Co., 23d St.
James McCreery & Co., 34th St.
B. Altman & Co., Fifth Ave.
Morse Bros., 112 Nassau St.
Morse Bros., 866 Broadway.
Morse Bros., 822-824 Broadway.
Nat Lewis, 25 West 42d St.
Nat Lewis, 569 Melrose Ave., Bronx.
W. K. Gilbert, 527 Fulton St., Brooklyn.
Jackman & Gewehr, E. 42d St., at 5th Ave.

Buy the "PEERLESS"—You'll Buy Again

Peerless Knitting Mills Co.,
Mfrs., Mattapan, Mass.

Every Good Kind of Winter Overcoat
At Prices Ranging from $15 to $55, with
Extraordinary Values at $15, $20 and $25.

The biggest dollar's worth of value that the best merchandising methods make possible and the best that you can get anywhere; that is what we give you in these overcoats at $15, $20 and $25.

Among them is an immense variety of popular models and fabrics, including rough and smooth brown and gray mixtures as well as the more conservative Oxford and black. Besides a large number of full lined coats, there is a remarkable assortment of coats that are unlined, save for satin shoulders and sleeves, and which show interior or lining fabrics of plaids and stripes. Plain and belted shaggy ulsters and coats of walking lengths

Winter Overcoats at $30, $35, and $40.
Imported and Domestic makes and fabrics, for men and young men

Big, warm, shaggy ulsters with belted backs and wide convertible storm collars; coats of walking lengths; English Raglans made for us by Nicoll of Regent street, London, and others made here. Among them a wonderful assortment of unlined coats with fancy backs, including the exclusive "Brill Illuminated Back Coats" with fabric backs of plain purple, red, brown and lavender and beautiful blanket plaids.

FIVE CONVENIENT STORES
Broadway at 49th Street
279 Broadway, nr. Chambers St.
125th Street at Third Avenue
47 Cortlandt St., nr. Greenwich
Union Square, 14th St., nr. B'way

"Get the Habit." Go to
Brill Brothers
Harlem Store Open Every Evening.
Union Square and 49th St. Stores Open Saturday Evening.

STEINWAY

THE Steinway name has not only become a household word in every hamlet of the United States, but its fame has circled the world. From the royal palaces of the ruling sovereigns of the old world to the modest cabins of the farmers and miners of the new world, wherever the taste and longing for the purest and finest musical tone exists, there rings the voice of the Steinway Piano.

The investment, by the public, of over one hundred and twenty million dollars in a hundred and fifty thousand Steinway pianos speaks louder than words of fulsome praise.

STEINWAY & SONS
Steinway Hall
107-109 East 14th St., New York
Subway Express Station at the Door

FOOTBALL
The American Intercollegiate Game
BY
PARKE H. DAVIS
Member of the Intercollegiate Rules Committee.

With a unique collection of 33 Striking Illustrations
$2.50 Net. Postpaid $2.70.

Describes all the football games up to date in the series between Harvard-Yale, Harvard-Princeton, Yale-Princeton, Army-Navy, Chicago-Wisconsin, Pennsylvania-Cornell, Michigan-Pennsylvania, Minnesota-Wisconsin, as well as many games between the smaller colleges.

Says D. L. Reeves, Sporting Editor of the Phila. Ledger: "This book will rank as the most thorough work upon any branch of sport in America. Its bright sparkling narrative makes it an interesting book to read. Its enormous data, reproduction of games and rare illustrations make it an invaluable book for reference."

Says Wm. H. Edwards ("Big Bill"): "I prize it beyond expression. It is an exceptionally fine book, filled with all conceivable referential data of the game which you have written up so entertainingly that once opened it makes too fascinating reading to close again."

Charles Scribner's Sons Fifth Ave., New York

Locking the Door

The man that suffers from a theft usually suffers from a good resolution immediately after.

He takes the precautionary measures he should have taken before.

A safe deposit box positively prevents loss—even loss of memory.

If you habitually keep your valuable papers and securities in one of our boxes, you never have to search for them.

The security afforded is best indicated by the representative character of our patrons.

The Mercantile Safe Deposit Company

Equitable Building, 120 Broadway
Established 1870

Copyright, 1911, by The Mercantile Safe Deposit Co., N.Y.

Jaeger Sanitary Goods.

The celebrated Jaeger Underwear is suitable alike for men, women and children, and for all conditions of health and occupation. Recommended by the Medical Profession everywhere.

Explanatory catalogue and samples free on request.

NEW YORK STORES
306 Fifth Ave.
22 Maiden Lane.
Brooklyn Branch 504 Fulton St.

The Banker of To-day is the Farmer's Bookkeeper. You will understand WHY when you see the exhibits and realize the full scope of

THE BIG
LAND SHOW

"BACK TO THE SOIL"
Open Until November 12
MADISON SQUARE GARDEN
Greatest Agricultural and Horticultural Products Ever Exhibited Anywhere, Anytime.
UTAH TABERNACLE CHOIR—200 VOICES
Land worth thousands given away daily
Burbank's Wonders, Biggest Apple
Grain and Potato Exhibit of the World
Free Lectures Kaltenborn's Orchestra
Show open daily from 10 A. M. to 11 P. M.

Fire Proof China

Pie Plates and Pudding Dishes

LEWIS & CONGER
130 & 132 West 42d St., New York

VICHY
PURITY and EXCELLENCE
CELESTINS
(FRENCH REPUBLIC PROPERTY)

Natural Alkaline Water

Ask your Physician

Not Genuine without the word
CELESTINS

WILLETT AND WALTER WENT TO TWO BANKS

When Willett Got $10,000 at Bank He and Walter Took an Auto Spin.

WALTER FORGETS DETAILS

But Remembers He Never Spoke About Willett Money to Cassidy—Went to a "Poker House."

Between lapses of memory Louis T. Walter, Jr., mutual friend of Joseph Cassidy, Democratic boss of Queens, and William Willett, Jr., Cassidy's defeated nominee for the Supreme Court, gave testimony yesterday which the prosecution thinks important. He was a witness at the hearing on the judiciary scandal in the Second District before Justice Townsend Scudder of the Supreme Court, sitting as a committing Magistrate in the Queens County Court House.

Boss Cassidy and Mr. Willett, the two principals in the information lodged with Justice Scudder, were both in court to hear Walter testify. Willett looked more cheerful than prior to his defeat at the polls.

It was easy to see that Walter, though a voluntary witness, was a reluctant one. It took the hardest sort of questioning on the part of Assistant District Attorney William A. De Ford to get his story from him. The charge which is being investigated is that Willett, Walter, and Cassidy were partners with other persons not named in a conspiracy to effect the nomination of Mr. Willett for Justice of the Supreme Court in the Second Judicial District, and that large sums of money figured in the preliminaries. It is the theory of the prosecution that Walter acted as the go-between of Willett, who wanted the nomination, with Boss Cassidy, who had it to give. In view of this the story told reluctantly by Mr. Walter on the stand yesterday is regarded by the prosecution as significant if not conclusive.

Jarvis T. Hicks, cashier of the Long Island branch of the Corn Exchange Bank, gave testimony to show that on Oct. 28 an anonymous company of which Mr. Willett and one Halstead Frost were the principal officers had withdrawn $5,000 by check from the bank. Mr. Hicks testified that the check had come to the bank through the Clearing House in the usual way, and he did not remember to whom it had been made payable. He also told of a one-mouth note for $5,000 made by Mr. Willett which matured on Oct. 23 and which had been sent to his bank by the Bank of Long Island for collection. When the note came there were not funds enough to Willett's credit to meet it, so it was sent back to the Bank of Long Island. The next day Marinus Willett, brother of William Willett, Jr., came to the Corn Exchange Bank and deposited $5,000 in $1,000 bills to satisfy the note.

The Point of It Inferred.

The date of the $5,000 withdrawal by the anonymous company controlled by Willett coincides closely with the time when his withdrawals of large sums of money from other banks had become public, and he defiantly told his running mates on the judiciary ticket—as related under oath by Surrogate Ketcham last week—that if any one questioned the use he had made of the $10,000 drawn from the Bank of Long Island on the day of the Judiciary Convention he could take him to his safe and show him that the bulk of the money had not been spent at all.

These points were established through the examination of Mr. Walter and some of the other witnesses at the hearing yesterday.

In each of the two instances where Willett is shown to have drawn $10,000 and to have demanded that he receive the amount in cash he was accompanied to the bank by Louis T. Walter, Jr.

Walter admitted that "possibly" he might have taken luncheon with Boss Cassidy at the Café Savarin immediately after he had taken Willett to the Seaboard National Bank on Sept. 30, when Willett drew $10,000 in one-thousand-dollar bills.

The testimony of several witnesses examined yesterday established the fact that no open campaign in favor of Willett's nomination had been carried on, though he had been an aspirant for the nomination for six weeks prior to the convention.

Delegates from Queens to the Judiciary Convention who testified yesterday could give no good reason why they voted for him for the nomination, except that they had concluded to do so after conferring with Boss Cassidy.

Willett declared immediately after his various money transactions were brought to light, and Walter so testified also, that $5,000, half of the amount drawn in bills from the Seaboard National Bank, had been paid to Walter for sixty-four shares of stock in the Automobile Building Company, in which Willett and his brother are the principal stockholders. Walter said it was not sixty-four, but sixty-three, shares he had sold.

Not Familiar with Details.

It developed from Walter's testimony that he did not know the numbers, nor even the par value, of the shares he sold to Willett on the day he was chosen a delegate to the Judiciary Convention, at which he placed Willett in nomination for Justice of the Supreme Court. He had testified that the stock which suddenly became so valuable about convention time had been in his possession for nearly two years.

When Walter was a witness last Saturday he was asked by Prosecutor De Ford to produce the shares in court. At that time he pleaded that the stock was in Mr. Willett's possession, and he turned to the latter and asked if there was any objection to letting Mr. De Ford see the stock. Willett shook his head to signify that there was none. When Mr. De Ford asked Mr. Walter yesterday if he had complied with his request and brought the stock, he said he had not. Mr. Willett did not again offer to produce it, but later in the day he produced the books of the Automobile Building Company and the Cabinet Land Company, in which he is interested.

"I bring these books gladly—no, hardly that, but, at any rate, willingly," said Mr. Willett. These were the first words he has spoken in open court at the investigation of the charges against him.

Mr. De Ford turned to Justice Scudder and asked if he might accept the books without establishing any claim of immunity on the part of Mr. Willett in case the books should establish evidence against him.

"Oh," broke in Mr. Willett, "I bring these books not as a witness, but as a member of the corporation."

The Books Admitted.

Justice Scudder then ruled that Mr. De Ford could accept the tender without prejudicing the case of the prosecution. Mr. De Ford will subject the books to a close examination.

Willett's withdrawal of $10,000 in $1,000 bills from the Seaboard National Bank on Sept. 30 was established by the testimony of Louis N. De Vausney, the assistant cashier, and the financial operations of the anonymous company of which William Willett, Jr., and Halstead Frost were officers were made matters of court record by the testimony of Jarvis T. Hicks, cashier of the Queens Branch of the Corn Exchange Bank. He said the checks of the company were signed by both Willett and Frost.

When Louis T. Walter, Jr., took the stand he said first, in reply to questions, that he had failed to bring the Automobile Building stock in response to Mr. De Ford's request, but that Mr. Wilett had it with him in court, and had promised to give it to Mr. De Ford. Mr. Walter said he had made a mistake in stating the number of shares he had sold—that it had been 63 instead of 64 shares.

"It was an engraved certificate, with 63 written in, I believe, in Mr. Willett's handwriting," said Mr. Walter.

"What was the par value of the stock?" asked Mr. De Ford.

"I think the certificate said the par value was $100, but I cannot be positive," was the reply.

"Where were you on Sept. 29—the day before you turned the stock over to Mr. Willett?" asked Mr. De Ford. "Did you see Mr. Cassidy on that day?"

"I see Mr. Cassidy every day almost," was the reply. "I will say that I have seen Mr. Cassidy every day since Aug. 1."

In reply to questions regarding his movements the next day Mr. Walter said that he had turned the stock over to Mr. Willett while they were on their way from Far Rockaway on the train. He went with Willett to the Seaboard National Bank, but left him there and went uptown.

Q.—Didn't you meet Cassidy at luncheon? A.—Possibly.

Q.—Is it not a fact that you met him at the Savarin? A.—No.

Q.—Didn't you meet him either at the Savarin or the Waldorf? A.—I can't remember.

Q.—You knew that Willett was going to get $10,000 in bills at the bank? A.—Yes.

Mr. De Ford asked him where he went from the bank. Walter said he had gone uptown to a place not far from the Hotel Knickerbocker, and that he would gladly tell Justice Scudder in private. He turned to the Judge and held a whispered conversation with him. Then he turned toward Mr. De Ford as if in readiness to answer. It finally turned out that he had gone to the Attic Club.

"That is a gambling joint, is it not?" asked Mr. De Ford.

Mr. Walter said they played cards at every club, but when pinned down admitted that the Attic Club was a "poker house."

"Isn't it a fact that when you went there you had the $5,000 you got from Mr. Willett in your pocket? Didn't you get the money that day?" asked Mr. De Ford.

"I have already testified that I got it the next," said Mr. Walter.

"Never mind about that," thundered the prosecutor. "Isn't this the truth?"

Walter stood by the testimony he gave last week, and reiterated that the money had been paid the day after.

Always for Willett, He Says.

A little later Mr. De Ford asked Mr. Walter when he first decided to be for Willett for the Supreme Court nomination. He replied that he had always been for Willett, and had known him to be a candidate fully six weeks before the primaries. Willett had suggested, Walter testified, that it might be a good thing to find out whether Cassidy had settled on some nominee.

When questioned about his trip with Willett to the Jamaica Branch of the Bank of Long Island on the day of the Judiciary Convention when Willett drew $10,000 in $1,000 and $500 bills "for postage," Walter said he knew that he was to nominate Willett and that he wanted to get some biographical facts and for this reason took Willett to the bank in his car. After Mr. Willett had drawn the money, Mr. Walter testified, they took a spin through the country, having some time before their train left Jamaica for Brooklyn. A little later Walter testified that it was not until the morning of the convention day, at a gathering at Van Name's café in Brooklyn, that he had heard definitely from Cassidy that Willett was to be the nominee.

"Did you ever hear Cassidy say that he would expect a contribution from Mr. Willett?" asked Mr. De Ford.

The witness said he had not. Nor had he ever heard Mr. Willett say that he would contribute. He had never, in fact, heard money mentioned in any way in connection with the nomination of Willett.

Delegates Followed the Leader.

Justice Scudder asked Walter if, as far as he knew, any one besides himself had ever spoken to Cassidy about Willett's candidacy. Mr. Walter said he had not. Nor could Walter, in reply to another question, give the name of any one person besides himself in Far Rockaway who favored the nomination of Mr. Willett.

Before Walter was permitted to leave the stand he was asked if he ever had been examined in supplementary proceedings. He said that as far as he could remember he had not, though he had had some judgments against him.

John Winkler, a liveryman from Far Rockaway, was a witness at the hearing yesterday. He was asked by Mr. De Ford if he knew an Italian named Rocco Angerola, and said he did.

"Did you ever tell anybody that Angerola told you that Willett had paid Cassidy $25,000 in cash and had taken up his note for $15,000 for the nomination?" asked Mr. De Ford.

Mr. Winkler said he never had. Mr. De Ford then asked him if he knew one John J. Wood of Lawrence and Mr. Winkler said he did.

"You never told him that?" asked Mr. De Ford. Mr. Winkler said he never did and was excused.

Deputy Secretary of State Luke Keenan and Leonard Rouff, an undertaker, who were the fellow-delegates of Walter from Queens at the Judiciary Convention which nominated Willett, were both witnesses. Mr. Keenan said he had voted for Willett because he had heard "that he was very strong," and because Cassidy had told him on the day of the convention that the "probable candidates would be Ketcham, Callahan, and Willett." Mr. Keenan said he had never heard anybody else advocate Willett, but that he voted as his leader wanted him to do, "just as any other delegate to a convention would, whether Republican or Democrat."

Leonard Rouff, the undertaker, said Cassidy had asked him just before the convention to take his pick from a list of six candidates. The undertaker instinctively lighted on Willett as the best man, it would appear from his testimony, though he said he had heard very little talk of Willett as a candidate for the bench until he "conferred" with Cassidy.

Contrary to expectation, Mr. De Ford did not take up the Gaynor intimation that the Independence Leaguers in Queens were involved in the preliminaries to the nomination of Mr. Willett by the Democratic Party and the Independence League. The hearing will continue at 10 o'clock to-day.

841 B'WAY 265 B'WAY

New York's Greatest Overcoat Sale

Yesterday the writer of this announcement bought "from stock" for personal use one of these overcoats. It was a $35 overcoat specially priced at $25.

Friends in the clothing business guessed the cost of this coat at $35, $40 and $50. Its duplicate is yours to-day for $25. An instance true to life, simply given to "show you."

Raglan Overcoats at $19.50

$55.00 Value Overcoats - $37.50
$50.00 Value Overcoats - $32.50
$40.00 Value Overcoats - $27.50
$35.00 Value Overcoats - $25.00
$28.00 Value Overcoats - $19.50
$25.00 Value Overcoats - $17.50
$22.50 Value Overcoats - $15.00
$20.00 Value Overcoats - $13.50

Men's Fur & Fur Lined Overcoats 1/3 to 1/2 Off Regular Prices

125 STREET 42 STREET

Hackett, Carhart & Co. INC. RETAIL
E. E. TURLINGTON, Vice-President

265 Broadway Near Chambers St. | 841 Broadway Cor. 13th Street | 118 W. 42d St. Near Broadway | 125th Street Near 3d Avenue

Harlem and 42d St. Stores Open Evenings

CARSTAIRS RYE

Hotel Astor Bar

Back in the days when *Long-acre* Farm—source of the greatest American fortune—was under the plow instead of a foundation for steel and stone skyscrapers, the shrewdest judges of whiskey in Manhattan were using Carstairs Rye.

Today, the most discriminating drinkers in Greater New York patronize the cafes and hotels where Carstairs Rye is served.

Generation after generation, for 122 years, they have been consistent users of Carstairs Rye—the oldest whiskey in the United States.

Let their judgment guide *you just once.*
Carstairs Rye is absolutely pure.
It is aged in wood. It is fully matured.
It is smooth, palatable, uniform.
It is a blend of the choicest old whiskies.
Try it.

If you live outside New York City and find any difficulty in getting Carstairs Rye, advise us and we will see to it that you are promptly supplied.

CARSTAIRS WHISKEY
STEWART DISTILLING CO.
PHILADELPHIA

The numberd label bottle that all New York is talking about.

STEWART DISTILLING CO.
A consolidation of
Carstairs, McCall & Co. and Carstairs Bros.
Philadelphia New York Baltimore

The Provident Loan Society
OF NEW YORK

Loans from $1 to $1000 upon pledge of personal property.

INTEREST RATES

One per cent. (1%) per month or fraction thereof.

One-half per cent. (½%) charged upon loans repaid within two weeks from date of making.

OFFICES
MANHATTAN AND BRONX
Fourth Avenue cor. 25th Street
Eldridge Street cor. Rivington Street
Seventh Ave. bet. 48th and 49th Sts.
Lexington Ave. Cor. 124th Street
Grand Street cor. Clinton Street
Courtlandt Ave. Cor. 148th Street
BROOKLYN
Graham Avenue cor. Debevoise St.
Pitkin Avenue cor. Rockaway Ave.

Are We Making, Madam, a Million-Dollar Mistake?

When we select our wheat—

When we wash, brush and scour it—

When we pass it through 20 grindings—

When we sift it 10 times through silk.

No doubt this is adding a million dollars per year to the necessary cost of our milling.

Is it our mistake?

Or is it your mistake when you fail to get it—when you fail to specify Gold Medal Flour?

Think what this means:

Gold Medal Flour now far outsells any other flour that's milled.

It feeds 24,000,000 folks daily.

Just because housewives—millions of them—have found that Gold Medal excels all other flours.

You'll not find it different.

Next time you order be sure you get

Washburn-Crosby's

WASHBURN-CROSBY CO.
Gold MEDAL FLOUR
WASHBURN-CROSBY CO.
GOLD MEDAL FLOUR

(127)

GOLD MEDAL FLOUR

W. L. DOUGLAS
$3, $3.50 & $4 SHOES FOR MEN
THE ENORMOUS INCREASE

in the sale of W. L. Douglas shoes proves their superiority over all other makes for the price.

The workmanship which has made W. L. Douglas shoes famous the world over is maintained in every pair.

Look in my store windows and inspect all the latest shapes, including **Short Vamps** which make the foot look smaller, also the **Conservative Styles** which have made W. L. Douglas shoes a household word everywhere.

If I could take you into my large factories at Brockton, Mass., and show you how carefully W. L. Douglas shoes are made, you would then understand why they are **warranted** to hold their shape, fit better and wear longer than any other make for the price.

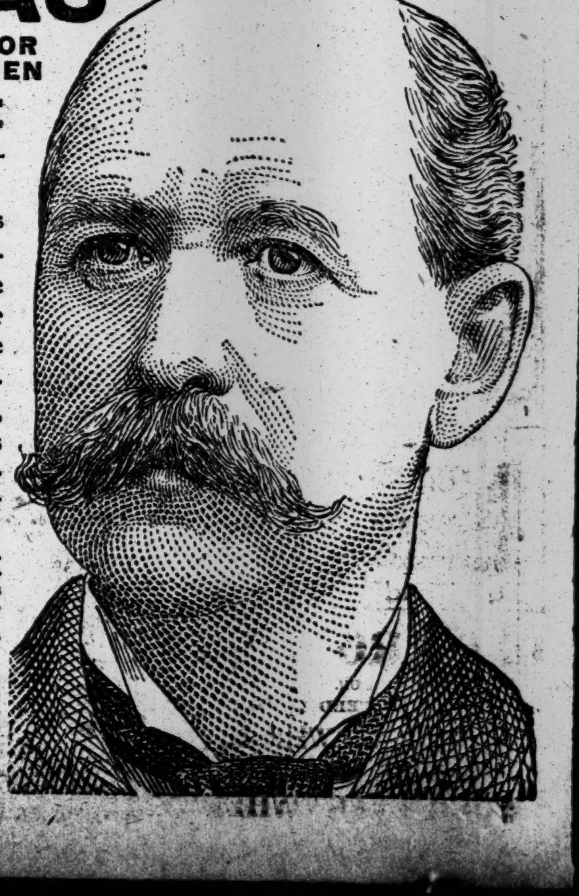

CAUTION The genuine have W. L. Douglas name and price stamped on the bottom | ONE PAIR of my BOYS' $2.00 or $2.50 SHOES will positively outwear TWO PAIRS of ordinary boys' shoes

If you cannot obtain W. L. Douglas shoes in your town, write for catalog. Shoes sent direct from factory to wearer, all charges prepaid.

W. L. DOUGLAS, 152 Spark St., Brockton, Mass.

Call at W. L. Douglas Stores In New York:
93 Nassau St.; 755 Broadway, cor. 8th St.; 853 Broadway, cor. 14th St. (Union Sq.); 1349 Broadway, cor. 36th St.; 1437 Broadway; 1495 Broadway (Times Sq.); 984 Third Ave.; 1452 Third Ave.; 2202 Third Ave., cor. 120th St.; 2779 Third Ave., bet. 146th and 147th Sts.; 345 Eighth Ave.; 663 Eighth Ave.; 250 W. 125th St. BROOKLYN—421 Fulton St., cor. Pearl St.; 708-710 Broadway, cor. Thornton St.; 1007 Broadway; 1367 Broadway, cor. Gates Ave.; 478 Fifth Ave.; 1779 Pitkin Ave. NEWARK—837 Broad St. JERSEY CITY—18 Newark Ave.

Pasteurization Means Purity

Could you want a better proof of the absolute safety gained by pasteurizing than the fact that hundreds of children's lives have been saved with

Sheffield Farms Milk

by the Board of Health this year? Sheffield Milk is pasteurized. It is more safe than any milk could ever be *right on the farm*. The bottle is clean—the "cream line" deep down in the bottle. Try it.

Sheffield Farms Slawson-Decker Co.
Executive Offices, 524 W. 57th St., New York
Telephone 6750 Columbus.
Branches throughout New York and Yonkers.

Three Fast Luxurious Daily Trains to
California

San Francisco Overland Limited
Leaves Chicago 8:30 p. m.

Los Angeles Limited
Leaves Chicago 10:16 p. m.

China and Japan Mail
Leaves Chicago 10:45 p. m.

Every travel comfort provided on these superbly equipped through trains.

New through sleeping car route to California via Denver, Colorado Springs, Pueblo, Glenwood Springs and Salt Lake City, on the Centennial State Special, leaving Chicago 10:00 a. m., or the China and Japan Mail, leaving 10:45 p. m.

Unequaled Dining Car Service

For rates, reservations and descriptive booklets, address

Ticket Offices
Chicago and North Western Railway
R. M. JOHNSON,
General Agent,
461 Broadway,
New York, N. Y.

J. Ehrlich & Sons.

Make Our Oculist YOUR Oculist

The reason is as plain as can be. We employ oculists who are Registered Physicians to Examine Your Eyes. This insures accuracy, which should be your first consideration in getting glasses. It also saves from $3 to $5 oculist's fee, which is important, too.

We charge for glasses only.
Perfect Fitting Glasses as Low as $2.50

J. Ehrlich & Sons
Oculists' Opticians
223 Sixth Av., 15th St. 217 B'dway, Astor House
350 Sixth Av., 22d St. 101 Nassau — Ann St.
17 West 42d—Bet. 5th & 6th Aves., New York
498 Fulton St., Cor. Bond St., Brooklyn.

In a fashionable Martin & Martin Shoe you get the comfort of an individual last, with all the advantages of ready-to-wear service.

Wear one pair, and you will recognize why our Footwear is conceded to be the finest known in shoe-craftsmanship. $7 upward.

Custom department in connection.

MARTIN & MARTIN
BOOTMAKERS FOR MEN & WOMEN
1 EAST 35TH STREET, NEW YORK

DESKS CHAIRS TABLES
WOOD AND STEEL FILING CABINETS
PROMPT SERVICE HONEST PRICES
SECTIONAL BOOKCASES
STEEL CABINET SAFES

The Globe-Wernicke Co.
380-382 Broadway, cor. White, N. Y.
Phones Franklin 2870-2871-3580.

Buffalo and Chicago Express
Leaves New York 2 A. M. daily
Sleeping Cars open at 9:30 P. M.
Lackawanna Railroad
The Road of Anthracite

OLD CROW RYE
"Reg. U. S. Pat. Off."
GUARANTEED TO BE
PURE RYE WHISKEY
UNBLENDED, UNADULTERATED.
SOLD EVERYWHERE

KAISER'S SON SHOWS ANGER AT TREATY

Openly Applauds Criticism of German Backdown by Members of Reichstag.

THE CHANCELLOR'S SPEECH

He Defends His Course in the Negotiations Regarding Morocco — Admits the Crisis Was Very Acute.

BERLIN, Nov. 9.—Imperial Chancellor von Bethmann-Hollweg appeared before a hostile Reichstag to-day to defend the Morocco-Congo agreement, and exhausted his skill in explaining the great advantages of the friendly settlement with France and the future value of Germany's acquisitions, and to disproving the reports that Germany had backed down before the British menace. He was, however, allowed to finish with scarcely a sign of applause.

The Crown Prince, whose publicly reported disapproval of the Franco-German agreement has not been denied, appeared in the royal box with Prince August Wilhelm, having come from Danzig for the special purpose of being present to hear the Chancellor.

The other galleries of the Reichstag were crowded when the Chancellor rose to speak. He began by taking up the reports that the dispatch of the German gunboat Panther to Agadir was a "bolt out of a blue sky," and that Germany planned to acquire territory in Southern Morocco.

Before sending the warship to Agadir, Dr. von Bethmann-Hollweg said, he had proposed that France and Germany should open negotiations for the purpose of reaching a basis for the recognition of France's political position in Morocco, the economic guarantees to be obtained by Germany, and colonial compensation. France, however, avoided positive proposals, in the meanwhile going ahead with the occupation of Morocco. The dispatch of the gunboat Panther then became necessary, and it produced the desired result. The falsity of the assertions that Germany contemplated the acquisition of Moroccan territory was plainly shown, the Chancellor continued, by the declarations communicated to the powers immediately before the arrival of the Panther at Agadir, as well as the inspired statements printed in the newspapers immediately after the German warship had anchored off the Moroccan seaport.

Dr. von Bethmann-Hollweg discussed the resignation of the Secretary of State for the Colonies, Dr. von Lindequist, who refused to appear in the Reichstag in defense of the Morocco-Congo agreement, and then spoke of the accusation of weakness, maintaining that German prestige rebuked those demanding a display of the "German fist."

"We are not living in the Homeric age, when threats and boasting were thought necessary," the Chancellor said. "Germany is strong enough to dispense with such shield rattling, and will know how to draw the sword when the time comes. The Emperor steadily insisted on strict adherence to our programme at all stages of the negotiations, in full consciousness that every action of a great power may involve the fateful question of war or peace, and in full readiness to uphold the honor of the nation with the sword."

After referring to the representations made by Germany to Great Britain relative to the speech made by Mr. Lloyd-George at the dinner given by the bankers of London on July 21 to the Chancellor of the Exchequer, and to the Anglo-French newspaper insinuations and the belligerency of the German people as a result of Mr. Lloyd-George's remarks, the Chancellor said:

"Nobody can tell whether war some time will come, but my duty is so to act that war which is avoidable and not demanded by the honor of Germany must be avoided." This statement called forth general applause from the members of the Reichstag.

The Franco-German crisis, the Chancellor said, was so acute on approaching its final settlement that, ending peacefully, it was worth more than all discussions of arbitration and disarmament. Summing up the advantages of the agreement, Dr. von Behtmann-Hollweg concluded with the words, "I expect no praise, and fear no blame."

The attention of the spectators in the galleries and the members of the Reichstag was attracted after speeches made by Baron von Hertling (Clerical) and Herr von Heydebrand (Conservative) by the attitude of the Crown Prince. He openly applauded the phrase "Our peaceful professions are regarded abroad as a sign of weakness," and nodded approval at other criticisms of Dr. von Bethmann-Hollweg's policy and tactics, notably with regard to the Chancellor's attitude toward the ex-Colonial Secretary, Dr. von Lindequist. The Crown Prince made a similar demonstration when Herr von Heydebrand spoke of the "German sword, which alone can guarantee German prestige."

Herr Bebel, the Socialist leader in the Reichstag, made a violent attack upon the Chancellor and the Foreign Secretary, Herr von Kiderlen-Wächter, and in denunciation of the Morocco-Congo agreement.

Reports current that the Crown Prince had communicated with one or two of his brothers with a view to making representations to his father disapproving of the Chancellor's policy regarding Morocco evoked the following statement this evening:

> The report that the Crown Prince is planning joint action with his brothers against the Chancellor is incorrect.

This was signed by the Crown Prince and issued from the Court Marshal's office.

Dr. von Bethmann-Hollweg and his wife were guests of the imperial family at dinner to-night. This reception is regarded as a demonstration of Emperor William's unaltered confidence in his Chancellor.

REPLY BY PREMIER ASQUITH.

He Denies Stories of British Intrigues—Churchill on the Navy.

LONDON, Nov. 9.—A new Lord Mayor of London, Sir Thomas Boor Crosby, M. D., was inducted into office to-day, and at the Lord Mayor's banquet to-night Premier Asquith made his fourth successsive speech on such an occasion.

The Prime Minister gave a clear exposition of Great Britain's foreign policy. The Moroccan agreement was his topic, and it furnished a special opportunity, the Premier's remarks coming opportunely as a reply to the speech of the Imperial Chancellor in the Reichstag to-day.

"The settlement of the questions involved," said the Prime Minister, "is a relief to Europe, for it removes perhaps the greatest obstacle to the smooth working of European diplomacy. Our own gratification at the results is none the less profound and sincere because we have been suspected in irresponsible quarters of looking coldly upon the negotiations, and even of a disposition to hamper their success. Nothing can be further from the truth.

"There is no secret about either the aims or the methods of British policy," continued the Premier. "Where British interests are involved it is our business to safeguard them. Where treaty obligations come in it is our duty to fulfill them. Where we have established friendships and understandings we seek to maintain them loyally and intact. But our friendships are neither exclusive nor jealous. We have no cause to quarrel with any nation. Nor, with such a history and such an empire as our own, have we any disposition to curtail or fetter the natural and legitimate aspirations of others."

Mr. Asquith, referring to China, said that the British Government had no desire and no disposition to interfere in the internal affairs of that country. The Government would restrict its course to protecting the lives and property of its subjects.

Mr. Asquith emphasized Great Britain's neutrality in the Turkish-Italian war, adding that the Government desired to coöperate with the other Powers on the question of mediation, which was very different from intervention, but it was useless to make proposals which were known to be unacceptable to either belligerent power.

Winston Spencer Churchill's first speech for the navy as First Lord of the Admiralty stirred his audience. The navy was strong, he declared, and ready instantly to put forth its strength. He paid a tribute to Lord Fisher, who retired as Admiral of the Fleet this year, as "the greatest Naval Lord of the century." Mr. Churchill promised a reduction of the present "abnormal expenditure" without compromising national security. It would be affectation, he said, to pretend that the sudden and rapid growth of the German Navy was not the main factor in Great Britain's vast expenditure. "It would be foolish to deny," he continued, "that naval competition between these mighty empires lies at the root of every difficulty which baffles earnest efforts to arrive at friendly feelings. While it continues every element of distrust and unrest is warm and active."

The limit of German expansion, said Mr. Churchill, would be reached, and he added: "Building will be reduced one-half by the operation of the Naval law. The mere observance of that law, without increase, would make the world breathe more freely and all nations enter upon a more trustful and more genial climate of opinion. On the other hand, if the vast programme of the Powers should be swollen by new expension, Great Britain, of all nations, would best be able to bear the strain, and would be the last to fail at the call of duty."

TRIBUTES TO MR. BALFOUR.

Asquith Says He Is the Most Distinguished Member of Parliament.

LONDON, Friday, Nov. 10.—"The most distinguished member of the greatest deliberative assembly in the world," said Premier Asquith in paying a tribute to his foremost opponent at the Guild Hall banquet last night.

This summarizes the eulogies which have been heaping on Mr. Balfour from friends and enemies of all parties. All the comments particularly dwell upon his attractive personality.

Eager discussion in political centres yesterday served to emphasize the difficulty the Unionist Party will find adequately to fill Mr. Balfour's place. Monday's meeting, at which, it is not unlikely, a ballot will be needed to decide the matter, will only select a new leader in the House of Commons, leaving the question of the leadership of the party as a whole to be decided later.

It is understood that Sir Edward Carson and Alfred Lyttelton have declined to be nominated. The choice therefore lies between Austen Chamberlain, Walter H. Long, and A. Bonar Law. At the present moment Mr. Chamberlain seems to be the favorite.

John E. Redmond, leader of the Irish Parliamentary Party, said yesterday:

"The resignation of Mr. Balfour gives the Nationalists a great advantage in the Home Rule fight, as fighting against any prospective leader will be nothing compared with a fight against an old parliamentary hand like Mr. Balfour. I am personally sorry to see Mr. Balfour retire, as he always fought fairly."

Heard Nothing of Murder of Castro.

BORDEAUX, Nov. 9.—Relative to the report brought by passengers on the steamer Perou, which arrived at Bordeaux yesterday, that ex-President Castro has been assassinated in Venezuela, neither the Captain of the Perou nor the agent at La Guayra had heard the rumor. A prominent Venezuelan, Delgado Chalbaud, who left here recently for Venezuela, said before he started that Castro had taken refuge in the Andes Mountains.

Prince Eitel in a Sanitarium.

BERLIN, Nov. 9.—Prince Eitel Friedrich, second son of the Emperor, has gone to Baden Baden. He will undergo an extended course of treatment at a sanitarium at that place.

ITALY GRATEFUL TO OUR TRIPOLI CONSUL

Mr. Wood's Refusal to Leave His Post Leads to an Official Vote of Thanks.

ARABS' HORRIBLE TREACHERY

Surgeon Slain by Father of Girl Whose Life He Saved — Soldier Crucified—Turks Also Accused.

ROME, Nov. 9.—A dispatch to the Giornale d'Italia from Tripoli, reporting the visit of the United States scout cruiser Chester, says that the dispatch of the cruiser was caused by false reports circulated from Malta that Tripoli had been retaken by the Turks. When the Chester arrived her commander sent an officer to the American Consulate.

"We have come from Malta at full speed to protect you," said the officer to the American Consul, John Q. Wood.

The Consul exclaimed in astonishment: "Protect us against whom?"

The officer explained that there was a rumor in Malta that 3,000 Italians had been killed and 7,000 wounded, and that Tripoli had surrendered to the Turks.

Mr. Wood laughed and answered: "Instead of that, it is plainly to be seen that the town is in normal condition. I find myself so well here that I am willing to renounce my annual month's vacation."

TRIPOLI, Nov. 9.—Gen. Caneva, commanding the Italian forces, to-day issued an official note in which he thanked the American Consul, Mr. Wood, for his "loyal conduct" toward Italy in deciding not to leave Tripoli in the cruiser Chester and for having cabled to Washington that all was quiet at Tripoli and that the foreign colonies were in no danger.

The Italians understand that the Chester was ordered here in consequence of false reports emanating from Constantinople that Tripoli was about to be retaken by the Turks.

CONSTANTINOPLE, Nov. 9. — The Chamber of Deputies to-day accepted by a large majority the explanation of the War Minister, Shefket Pasha, regarding his action in forbidding the publication of war news and comments and in ordering the arrest of a Deputy who is a newspaper publisher.

Shefket Pasha's explanation was satisfactory, but he was ordered not to repeat the action without the express authority of the Chamber.

PARIS, Nov. 9.—France has decided to reinforce the French garrison in Tunis, which now consists of only 1,200 men.

This determination has been reached by the Government because of the recent Arab outbreak in Tunis against Italian workmen.

Special to The New York Times.

WASHINGTON, Nov. 9.—In a further effort to stop the reports of atrocities said to have been committed by Italian soldiers in Tripoli the Italian Embassy here to-day issued another telegram from the Marquis di San Giuliano, Italian Minister for Foreign Affairs. The telegram reads:

> It is necessary to understand the horrible astonishment, the rebellion of every sentiment and every thought, which possessed our soldiers after the bloody fighting.
>
> Our soldiers occupied the intrenchments at Sidi Nesiri, and between them, back of the Italian line, was situated a small village. A benevolent and pacific friendship had been established between the villagers and the Italians. The Italian soldiers used to give a part of their rations to the Arabs. The soldiers paid without dispute for everything they bought. Some officers even bought clothes to dress the naked children. I think that never since military expeditions have been made have natives been treated with so much kindness.
>
> Suddenly, in the midst of hard fighting, a number of furious men rushed from the small white houses back of our soldiers. Inhuman and horrible things happened. A surgeon was killed by the father of a girl whom he had cured and saved. A wounded soldier, left alone for a moment by his comrades, was stabbed by an Arab woman, who crept upon him stealthily.
>
> There were cruelties without name. Hospital attendants carrying stretchers who went to take the wounded Turks and Italians from the field of battle, were killed treacherously by the wounded Arabs whom they had tried to save. Isolated soldiers were disembowled. An Arab was seen fleeing with a piece of human flesh in the knapsack of a soldier who was afterward found to have been crucified in a hut.
>
> It was dreadful to be obliged to fight in a network of small paths, knowing certainly that on every side could be hidden a terrible enemy who fights without regard to the rules of war.
>
> Naturally, the punishment was proportioned to the crime—a tooth for a tooth.

Minister San Giuliano also forwarded to the Italian Embassy to-day a message from Gen. Caneva reporting the fighting of Nov. 6 and 7, in which dispatch the General declared that there was "indisputable evidence of violation of the articles of war" on the part of the Arabs. Gen. Caneva's message is in part as follows:

> Our scouts have ascertained that acts of cruelty have been committed upon our fallen. No doubt exists that in these encounters the Turks were present, and for this reason they are directly responsible. Rumors, whose foundation was not possible to ascertain, were heard regarding the barbarous killing of Italians fallen on the field and the killing of prisoners.
>
> It was ascertained that the Arabs directed the fire, and the attacks against the ambulances and transports of wounded, but it was still uncertain if only the Arabs were to be blamed, or if the Turks should also be declared culpable for violation of war regulations. Now, the doubt does not exist any more, because it has been ascertained, in a most absolute manner, that on the battlefield of Ain Zar, the Turkish commander, in violation of Article 30 of the last convention, ordered and had hanged, without any trial, our informants and some Arabs who were suspected of spying.

London Taxicab Strike Ends.

LONDON, Nov. 9.—The London taxicab drivers, who struck work recently because of a quarrel with the proprietors of public taxicabs over the alleged retention by the drivers of "extra" fares, reached a temporary agreement with their employers to-day and, pending a permanent settlement, will return to work.

AWARDED TO MAETERLINCK.

This Year's Nobel Prize for Literature Goes to Belgian Author.

STOCKHOLM, Nov. 9.—The Swedish Academy has awarded the Nobel Prize for Literature for 1911 to Maurice Maeterlinck.

A year ago Maurice Maeterlinck refused to be "crowned" by the French Academy because his "coronation" would have involved his renunciation of his Belgian citizenship and the transfer of his allegiance to the French Republic. Although he lives in France in a wonderful mediaeval castle, he chooses to remain a Belgian.

Now, however, he is "crowned" in a manner that is becoming a criterion of pre-eminence in the Occidental world. Whether Dr. Alfred Nobel foresaw what the effect of his foundation—made possible by the wealth that came from the introduction of dynamite—would be is doubtful, but there is no doubt that the winners of Nobel Prizes achieve a distinction that marks them as the intellectual aristocracy of Europe and America.

Maeterlinck, who is still a comparatively young man, having been born in 1862, is now recognized as the greatest literary figure of the present day. As he is catholic in his sympathies, so his appeal is universal. He is poet, philosopher, playwright, essayist, and in everything he does there is the combination of a style so perfect that his work can be translated with the utmost facility, and a love of beauty and feeling for the esoteric magic of nature and mankind render almost every line he writes suggestive and valuable as a contribution to the troubled thought of the twentieth century. As The Evening Post said yesterday, he is without question the most prominent figure in European literature to-day, holding a place similar to that occupied in succession by Ibsen, Tolstoy, and Björnson.

It was recently reported that Maeterlinck was about to visit this country—that he was coming in disguise and would defy the reporters to discover him. The story was afterward denied, but it is possible that the denial was issued in order to help the poet to carry out his plan. At any rate, the ship news reporters continue to examine with desperate care incoming steerage passengers and to embarrass hirsute Russians and Poles with inquiries which they fail to comprehend.

Each of the five annual Nobel Prizes amounts to about $40,000. Last year's Literature Prize was awarded to Paul Heyse. The year before it went to Selma Lagerloef, the Swedish authoress.

LORD MAYOR INAUGURATED.

Sir Thomas Crosby the First Medical Man to Hold the Office.

LONDON, Nov. 9.—Sir Thomas Boor Crosby, M. D., was to-day inaugurated Lord Mayor of London with the time-honored street show, which is a never-failing attraction both for Londoners and visitors. The chief feature was a pageant and tableaux representative of the naval and military history of Great Britain in the period from Queen Elizabeth to Waterloo.

Sir Thomas's term will be the 723d Mayoralty of the city, and, as he is 81 years of age, he is one of the oldest if not the oldest citizen ever to occupy the office.

It is quite certain that Sir Thomas is the first medical man honored in this way. He is a distinguished surgeon and physician, and was knighted in 1907, when he was one of the Sheriffs of the City of London. He is a Fellow of the Royal College of Surgeons, ex-President of the Hunterian Society, medical officer for various benevolent institutions, an Officer of the French Legion of Honor, and a member of German, Japanese, Danish, and Norwegian royal orders. He is a Conservative in politics. At one time he was Demonstrator in Anatomy and House Surgeon at St. Thomas's Hospital here.

For An Appetizer

With your lunch or dinner a bottle of

Pabst Blue Ribbon
The Beer of Quality

is the best and it always agrees with you because it is fully aged and aids digestion.

Order a case today.

Best Dealers Everywhere

ASHTON WARNS WORKERS.

Tells Employes He Will Close Shops Forever Rather Than Raise Wages.

Special Cable to THE NEW YORK TIMES.

LONDON, Nov. 9.—Lord Ashton, who is a big manufacturer of linoleum in Lancashire empolying thousands of hands, to-day issued a notice to his employes which is one of the most remarkable developments in the struggle between capital and labor. Lord Ashton's notice says that his firm recently arranged an advance of wages in certain departments but that now, for reasons of which the men are aware, no advance will be made. The notice continues:

"All workmen not satisfied and who think they can do better or even as well elsewhere, must leave our employ at once no matter how large may be the number, as we would rather close the whole works forever, than give an advance of wages in any department at the present time.

"We have also to say that in the event of the works being closed through railway or coal strikes, wages will not be paid. In the future, when trade is bad, we shall only keep men whom we regard as friendly and loyal to their employer, who for nearly half a century has upheld the cause of the working classes. We shall not, as in the past, kep those who are bereft of all sense of what is due notonly to their employer but to themselves.

"It is with sorrow much greater than we can express that we are compelled to give this notice, but the present state of things is so intolerable that we are determined to put an end to it, no matter at what cost."

Lord Ashton is said to have given $2,500,000 to philanthropic work, besides his public benefactions to Lancaster.

BROKAW BROTHERS
ASTOR PLACE AND FOURTH AVENUE

Whether you have a definite idea of the style of Suit or Overcoat, the cloth or pattern you want, or are open for intelligent suggestions—

Our great variety of styles, fabrics and patterns in Men's Fall and Winter Clothes will furnish a ready solution of the problem.

Fall Suits.......$18 to $50
Light-weight Overcoats.$16 to $42
Winter Overcoats.....$18 to $75

ESTAB OVER HALF A CENTURY

Telephone Shopping
is convenient and satisfactory. Why not order your supplies by telephone?

WE GIVE SURETY STAMPS

O'NEILL-ADAMS CO.
Sixth Avenue, 20th to 22d St.
Best Quality, Lowest Prices on Sixth Avenue

Time You Were Thinking of That Thanksgiving Feast
Grocery Offerings of Finest Quality
Good for Then and Now
On Sale Friday and Saturday
'Phone 5700 Chelsea. O'Neill Main Store Basement. Mail Orders Filled.
We reserve the right to limit quantities.

Domino Sugar	GoldMedal Flour	Surety Coffee	New Prunes
Havemeyer & Elder's Crystal Domino Sugar; 5-lb. cartons, sold elsewhere at 50c.; this sale.. 43c	Washburn & Crosby's Best; barrels, $6.29; 24½-lb. bags.... 78c	Real 35c. quality; put up in one-pound sealed tins; whole, granulated, or pulverized, for...... 28c	One solid carload of fancy California prunes, size 40 to the pound, has just arrived; our competitors are selling this size fruit for 18c. per pound; our price is, 25-lb. boxes, $3.25; pound........ 14c

Delicatessen Department

Boiled Ham—Armour's Star Brand; finest quality produced; whole, per lb., 26c. sliced, per lb..........31c
Corned Beef—Fresh cooked; rounds, per lb.........................34c
Smoked Salmon—Per lb..........28c
Salami or Cervelat Sausage—Per lb.............................35c
Scrapple—Per lb................12c
Taylor's Pork Rolls—Per lb......28c
Smoked Beef—Sliced—Per lb.....29c
Genuine Westphalian Hams—Per lb., chipped 59c

New Cereals

Lentils, extra large, 5 lbs.........39c
Lentils, fancy, 5 lbs..............34c
Green-Kern, 2 lbs.................25c
Pea Beans, 5 lbs..................29c
Marrow Beans, 5 lbs..............33c
Small Green Limas, French, per pound 17c
Farina, 5 lbs.....................24c
Coarse Barley, 5 lbs..............29c
Fine Barley, 3 lbs................23c
Hominy, 5 lbs....................15c
White Meal, 5 lbs................15c
Rolled Oats, 5 lbs...............15c
Flaked Tapioca, 3 lbs............23c
Pearl Tapioca, 3 lbs.............23c
Lima Beans, 3 lbs................25c
Yellow Split Peas, 5 lbs.........23c
Green Split Peas, 5 lbs..........29c
Black Turtle Beans, 3 lbs........25c
Scotch Oatmeal, 5 lbs............24c
Whole Green Peas, 5 lbs..........29c
Red Kidney Beans, 5 lbs..........35c

Miscellaneous Items

Green Ginger—Choice quality Jamaica, per pound................13c
Ceylon Tea—The Quaker Brand; delicious quality; 2½-oz. lead foil packages, imported to retail at 10c., this sale 8c
Popping Corn—10c. pkgs., 8c.; 5c. pkgs. 4c
Sardines—The Crown Brand, Norwegian sardines in tomato; large tins; 18c. value for..........12½c
California Honey—The Del Monte brand; absolutely pure strained honey, per jar..................25c
Condensed Milk—The Butterfly brand; per doz. tins, $1.05; can, 9c
Force—The popular breakfast cereal; per pkg., this sale...............10c
Coffee Essence — Ackerman's; the large pkgs., 7c.; small pkgs....3½c
Surety Extracts—We warrant these extracts to be absolutely pure; Vanilla or Lemon. 4-oz. bottles, 25c.; 2-oz. bottles..............15c
Croft's Cocoa—One of the easiest varieties to prepare; per glass jar 23c
Spaghetti—Van Camp's; No. 2 tins, 14c.; No. 1 tins..................9c

Olives

La Sevillana or Armee Brand, fancy quality, Spanish Queen Olives, stuffed Manzanilla Olives.
Green Queen Olives, 7-oz. bottles, this sale...........................9c
Queen Olives, 13-oz. bottles, this sale...........................23c
Stuffed Queen Olives, 12-oz. bottles...........................25c
Stuffed Manzanilla Olives, 11-oz. bottles...........................25c
Stuffed Manzanilla Olives, 7-oz. bottles...........................15c
Stuffed Manzanilla Olives, 4½-oz. bottles...........................9c

Cheese Department

New York State Full Cream—Per lb.............................19c
English Dairy—Per lb.............24c
Imported Swiss—Per lb............29c
Imported Roquefort—Per lb........43c
Imported Camembert—Per box.......28c
Munster Style—Per lb.............22c

Butter	Rice	Smithfield Hams	Spratt's Cakes
Finest Fresh Made Elgin Creamery Table Butter, packed in 5-lb. stone crocks; sold elsewhere for ...; this sale.. $1.89	Finest Quality Proceed, large whole grains; regular 12c. per pound ... 8c The Surety Brand Pearl Head Rice, 5-lb. muslin sacks... 33c	P. D. Gwaltney's Famous Razor-Back Hog Hams, weight 10 lbs., per lb..... 34c	Biscuits for Dog or Puppy; per doz. tins.... 50c. pkgs., 42c.; 16c. boxes... 8c

Visit our exhibit at Madison Square Garden, November 3d to 12th.

6% Mortgage Bonds

Offered at Par (100) and Interest
Denominations $1000, $500, $100
Principal and interest thoroughly secured by best class of improved income-producing real estate on Manhattan Island, New York City.
Tax exempt in New York State.

Write for Circular "5."

New York Real Estate Security Company
42 Broadway New York City
Capital $3,950,000

THE SWAN SAFETY FOUNTAIN PEN

Fitted with the "Gold Top Feed" which insures instant writing.
At all Stationers and Jewelers.
$2.50 and up.

MABIE, TODD & CO.
17 Maiden Lane, New York. 209 So. State St., Chicago.

J. M. Gidding & Co.
OUTER APPAREL MILLINERY FURS
FOR WOMEN, MISSES and JUNIORS

PRIOR TO THE OPENING OF THE OPERA, HORSE SHOW AND OTHER SOCIAL FUNCTIONS, WE OFFER

Imported Models in Gowns and Wraps at $95 to $275
VALUES, $125 to $400

Original models from the foremost Parisian couturiers—Paul Poiret, Paquin, Beeschoff-David, Bernard and other artists of equal note—in this season's most fashionable materials and shades. To add to the variety we have included a number of smart adaptations.

Fifth Avenue at 46th Street

Renting a player-piano is no longer necessary
Through our club you can buy one as easily

¶ The price includes everything. There are no *extras* of any kind. *No interest to be added.* Nothing to be added for freight, bench, scarf; *absolutely no extras.* The price *includes everything.*

These Pianos are worth $600. The Club price is $447.50, thus saving you $152.50. The terms are $20 cash, $2.50 a week. No interest added to this.

¶ You get the strongest guarantee ever given on any player-piano; if you or any one can write a stronger one than ours, write it and we will *sign it.*

¶ Easy club terms—*20 dollars the first payment; then 2 dollars and 50 cents a week, without interest added.*
¶ *Money back* if, after a month's trial, you are dissatisfied.
¶ You get a year's privilege of exchanging it without loss.
¶ Your family gets all unpaid payments canceled in event of your death during the life of the Club.
¶ You get the piano tuned *two times—free.*
¶ You get a good *Stool,* latest style *Scarf—free.*

$20 First Payment — $2.50 Week — No interest added to this — 6 LIBRARY ROLLS FREE. Exchangeable for new rolls at any time for 5 cents.

¶ This *Anderson Player-Piano* is a full size, upright grand, colonial design, and the player on the inside *plays every key on the piano*—that is, these club player-pianos are *standard 88 note* players.
¶ These player-pianos have an automatic shifter which compels the music to play perfectly. These player-pianos have lead tubing—most player-pianos have rubber tubing. The *life of rubber is one year,* at most. *Lead lasts forever.* If you ever intend buying a player-piano—*do it now.*

Anderson & Co
Open Saturday Evening until 10 o'clock
370 Fulton Street
Brooklyn
One Block from Borough Hall Subway Station. 'Phone 1586 Main.

"How long, Pat," asked the gentleman with the thirst for information, "have you been carrying water from the river on this ox-cart of yours?"

"Twenty years, sor."

"And about how much water have you hauled away in that time?"

"All yez don't see in the river beyont."

The trade of the farmer who reads Farm and Fireside is an inexhaustible river. It is an undeveloped resource whose possibilities the manufacturer has not begun to realize. There is only one way to get their trade and that is to go after it through the columns of

FARM AND FIRESIDE

THE NATIONAL FARM PAPER

New York Springfield, Ohio Chicago

62

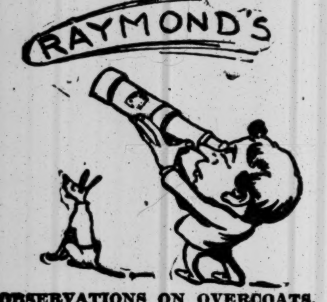

OBSERVATIONS ON OVERCOATS.

THE TOURIST—Splendid big, long coats with a convertible collar, gray and brown mixtures and plain black and Oxford, $16 to $45.

THE RAGLAN—With boxey English back, the acme of comfort, handsome rough tweeds, very warm yet light in weight, $16 to $50.

THE CHESTERFIELD—Staple sack overcoats, mostly black and Oxford, but many lighter shades. $15 for good all wool Coats.

$40 for the finest ever.

THE FUR LINED COATS, surprising values, for we don't look for furriers' profits. $25 to $250.

THE FUR AUTO COATS are unmatchable at our prices for the same quality, $20 to $175.

HERE'S AN EXTRA.

175 PRESTO and other convertible collar overcoats in good all wool mixtures and black kersey, small lots; big value at $12.50

A. Raymond & Co
MEN'S OUTFITTERS
NASSAU AND FULTON STS
"54 Years on the Same Spot."

William C. Freeman
Eminent Newspaper Man

says:

"One bottle of **Vernas Lotion** in my home is worth a thousand in the Drug Store."

There's a unique adaptibility about Vernas Lotion. It cleans and preserves the teeth, strengthens the gums and purifies the breath. Doctors prescribe it for sore throats. Smokers say it relieves throat irritation like magic. And as a general antiseptic it should be used in every home.

Buy VERNAS to-day.

101

A Toothsome Blend

Choicest materials, scientifically blended give Lindt its velvety smoothness and flavor.

Lindt Chocolate
Rod. Lindt fils

The first taste of Lindt reveals its superiority.

Imported in Cakes and Wafers at $1. per pound at the best stores everywhere.
All Sizes, 5c.—$1.
Chas. Spitz, Mgr., 18 W. 21st St., New York

Opportunities to purchase small stores are presented from time to time in the Business Opportunity column of The New York Times.

REMOVE RESTRICTION ON DYNAMITE STORES

1,000 Pounds of the Explosive Will Now Be Stored Daily at Each of 24 Tunnel Shafts.

WATER BOARD RESPONSIBLE

It at Last Gets Fire Commissioner's Consent to Hasten Catskill Aqueduct Tunnel Work.

The dispute between Fire Commissioner Johnson and the Board of Water Supply over the amount of dynamite to be used each day in the construction of the Catskill aqueduct tunnel through the city was ended yesterday. Commissioner Johnson, after taking the matter up with the Municipal Explosives Commission, decided to grant permits to the contractors upon their compliance with special regulations, to store 1,000 pounds a day at each of the twenty-four shafts that have been sunk.

The Commissioner had previously held that 100 pounds of dynamite a day was all that could be used with safety under the regulations then in force, and had refused to accept the responsibility of allowing 1,000 pounds to be stored. Complaint after complaint had been made by the contractors that they could not complete their contracts on time unless Commissioner Johnson relented, and on Monday the Board of Water Supply sent to the Commissioner a letter in which it again urged that the storage of 1,000 pounds at each shaft be permitted, and agreed to shoulder the responsibility. This letter is considered a very important document at Fire Headquarters, and has been carefully filed away.

The granting of the permits to the contractors will make it possible for them to keep in storage daily for use in blasting no less than 24,000 pounds of dynamite. If this amount is actually used each day, it will represent a total, figuring on a basis of 300 working days, of 7,200,000 pounds a year. In three years, the length of time necessary, according to the contractors' estimates, for the completion of the tunnel, 21,600,000 pounds of dynamite would be carried through the city, temporarily stored, and used.

The Board of Water Supply has pledged itself to see that every precaution is taken in handling the explosive and caring for the magazines at each of the twenty-four shafts, and the supplementary regulations prepared by the Explosives Commission are to be rigidly enforced. One of these regulations is that an engineer employed by and acting under authority of the Board of Water Supply shall be continuously on duty at each of the shafts to supervise the handling, care, and use of the dynamite. In a letter to Commissioner Johnson, the Board of Water Supply says:

> While this amount is none too large for a maximum, the quantity actually stored at each shaft will, much of the time, be less than 1,000 pounds. Enlightened self-interest on the contractor's part and the inspection of our engineers will keep the amount stored at each shaft down to the lowest possible limit. This board will have at each shaft an assistant engineer or inspector, who will make frequent examinations of the magazines, and, in addition, there will be a division and a department inspector, whose duties are to make frequent inspections of the magazines and heating apparatus.

The letter calls attention to the fact that the contractors are heavily bonded to protect the city in the event of damage.

Commissioner Johnson wrote in reply:

> It has not been my intention to place any obstacles in the prosecution of this great engineering work, but I am conscious of the danger which attends the use and storage of dynamite at the various shafts, especially those in the congested districts of the City of New York and in the public parks, and for that reason I have disapproved the applications made by the contractors to store 1,000 pounds of dynamite at these shafts until such time as every precaution was taken to safeguard life and property. The permits as applied for in your communication under date of Nov. 6, and as applied for by Waldo Smith, your chief engineer, will be granted only upon the condition that the regulations as adopted by the Municipal Explosives Commission under date of Nov. 3, 1911, are strictly complied with.

The four contracting companies constructing the tunnel are bonded for a total of $3,300,000 to protect the city. The shafts where the dynamite will be stored are located as follows:

> Van Cortlandt Park and 241st Street, Van Cortlandt Park and Mosholu Avenue, north end Jerome Park Reservoir, south end Jerome Park Reservoir, Old Croton Aqueduct, at 183d Street; Aqueduct Avenue and Macomb's Road, Sedgwick Avenue and West 167th Street, High Bridge Park, near West 165th Street; St. Nicholas Avenue, near West 150th Street; St. Nicholas Park, near West 136th Street; St. Nicholas Park, near West 121st Street; Central Park and West 106th Street, Central Park, near West Ninety-third Street; two in Central Park on Transverse Road; West Fiftieth Street, near Sixth Avenue; Forty-first Street and Bryant Park, Worth Monument Park, Broadway and Twenty-fourth Street; Cooper Monument Park, Fourth Avenue and Sixth Street; Delancey and Eldridge Streets, Clinton and South Streets, Bridge and Sands Street, Flatbush Avenue, Third Avenue and Schermerhorn Street, and Fort Greene Park, near North Elliott Place.

Before the order of yesterday not more than 100 pounds of dynamite had been allowed to be stored in one place.

MRS. VAN VALKENBURG SUED.

She Doesn't Want to Pay $2,000 for Her Portrait S. J. Woolf Painted.

A suit for $2,000, brought against Mrs. Nevada Van Valkenburg, was placed on trial yesterday before Judge O'Dwyer and a jury in the City Court. Samuel J. Woolf, a portrait painter, was suing for his services in painting a life size portrait of Mrs. Van Valkenburg, and the picture in a great gold frame was on exhibition in the courtroom. It represents Mrs. Van Valkenburg in a pink dress carrying a spray of pink flowers and wearing a pink bonnet with streamers. Edward Lauterbach is defending the suit for Mrs. Van Valkenburg.

According to Woolf, Lauterbach brought Mrs. Van Valkenburg to his studio to see a portrait of himself, which Woolf had painted. Woolf said Mrs. Van Valkenburg approved the portrait, with the exception of Lauterbach's green necktie, which she said should be changed to purple. Lauterbach acquiesced in the recommendation and the change was made. Woolf said he had made repeated attempts to get the $2,000, which he said Mrs. Van Valkenburg had agreed to pay for her own portrait. On one occasion he said he had telephoned to Mr. Lauterbach and got this reply:

"Now, the trouble with Mrs. Van Valkenburg is that she wants notoriety and has no idea of the obligations she incurs."

There were several spirited tilts between the lawyer and the witness because of their personal connection with the incidents related, much to the enjoyment of the jury and spectators in the case.

Mrs. Van Valkenburg's defense to the suit is that Woolf was anxious to paint her portrait gratis to enhance his reputation as a portrait painter. Woolf admitted that he had painted the portraits of Cardinal Logue, Mark Twain, and David Warfield free.

"You forget me," interrupted Mr. Lauterbach.

"Yes," said Woolf, "I painted your picture without cost."

The trial will continue to-day.

EARLY TRIAL IN STOKES CASE

Girls Accused of Shooting Him Will Face Jury Before Thanksgiving.

At the request of Assistant District Attorney Buckner and Clark L. Jordan, counsel for Lillian Graham and Ethel Conrad, who are charged with attempting to murder W. E. D. Stokes on June 7, Justice Marcus in the Criminal Branch of the Supreme Court yesterday set Nov. 20 as the date for their trial.

Mr. Jordan explained that owing to the many murder cases to be tried he might have the case put over a day or two, but that he would be ready without fail on Nov. 23.

FOR SALE

Pursuant to an Order of the United States District Court, Southern District of New York, Sealed Bids for the Assets of the

COLUMBIAN-STERLING PUBLISHING COMPANY,

Including the Publication Known as

HAMPTON-COLUMBIAN MAGAZINE

And excluding outstanding accounts and rights of action, or any part of the same, will be received at the office of the undersigned up to and including the fifteenth day of November, 1911. Bids must be accompanied by cash or certified check in the sum of ten per cent. of the amount of the bids.

All bids will be opened before and acted upon by Stanley W. Dexter, Esq., Referee, on the sixteenth day of November, 1911, at his office, No. 71 Broadway, New York, at 2:30 P. M.

A. GORDON MURRAY
Receiver
ROOM 604. 60 WALL ST., NEW YORK.

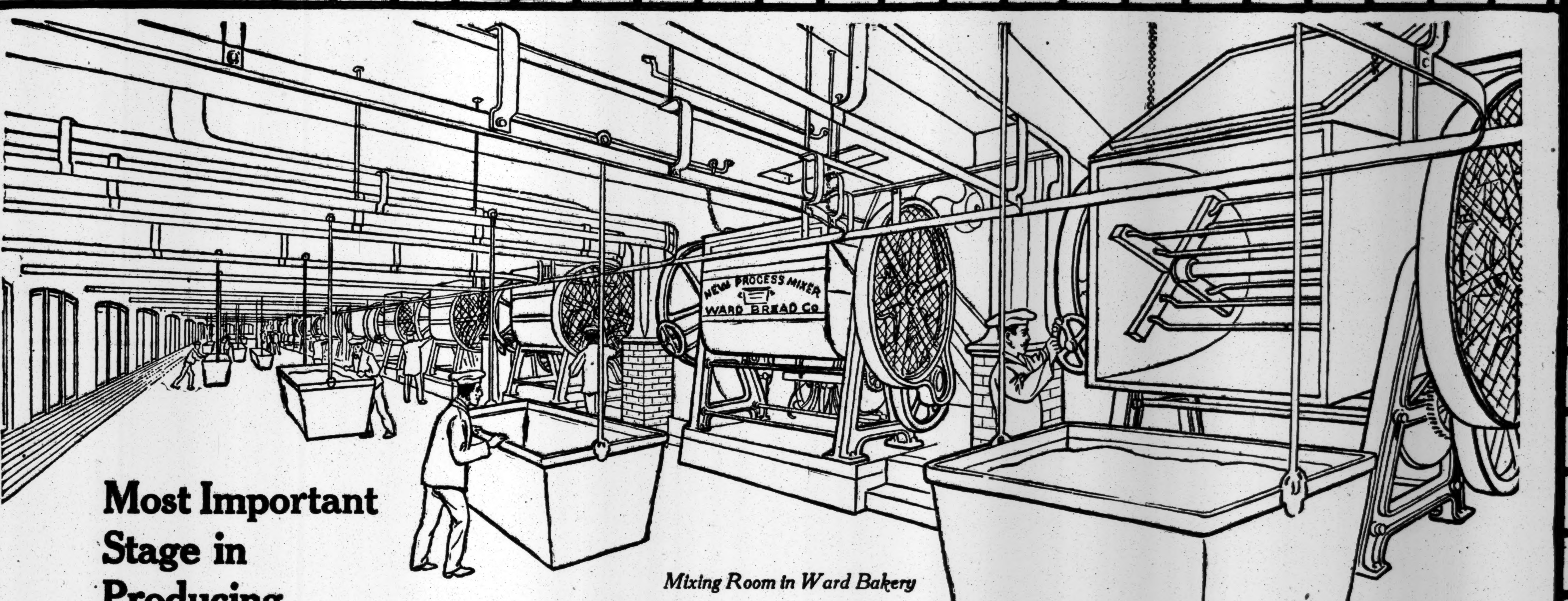

Most Important Stage in Producing

Mixing Room in Ward Bakery

A Perfect Loaf of Bread—Mixing the Dough

Each of these great machines is mixing—that is, kneading—1500 loaves at one time. They do what our grandmothers did by hand—and do it infinitely better. A whiter, more even, more delicious and more nutritious bread is given by thorough mixing.

Sentiment aside and old rose-colored memories discounted—this is the *truth*—Ward's Tip-Top Bread is a better, a cleaner, a more delicious and more wholesome bread than any loaf ever mixed (or kneaded) by hand—or by any other machine or process of mixing.

There are three ways to prove this—1st, eat Tip-Top Bread, the proof is there; 2nd, by scientific analysis of breads; 3rd, just reason it out.

Did you ever see a woman or a baker knead bread? Hard labor, eh? And if you once look at these mixing machines, you will realize that the hand can *never* do this work as it should be done.

Six steel cylinders, revolving, stretch the dough, compress it, open it, then thoroughly *mix* it. Freshly washed air is admitted through pipes from the refrigerator room above. Water and air are kept at the one right degree of temperature, always.

Result—a mass of pure, white dough—aerated with pure, fresh air—hydrated with pure milk and water. If you could only see the darker, uneven (or lumpy), dough resulting from other mixing methods you would realize the great difference.

The mixing process is only one of many. At every stage in the making of a loaf the same scrupulous care is taken that Tip-Top shall be perfect in delicious and wholesome purity. The human hand never touches dough or bread at The Ward Bakeries.

All Ward employees must pass a strict examination by a registered physician. Only those in perfect health are allowed to work in these bakeries.

Look for the Ward label—a guarantee of pure, delicious bread.

100% Pure — At Your Grocer's

WARD'S TIP-TOP BREAD

100% Pure — 5 & 10 Cent Loaves

This patented process was developed by the Wards. It insures the greatest possible development of gluten—the Strength-Builder of Wheat—in the finished loaf. It is one of the most important improvements in baking made for many years.

It has taken years to bring this process to perfection. Scientific men have studied long over the problem, for they knew that here—in the mixing—was the secret of securing the greatest possible amount of gluten.

Here is the important thing:—gluten is the most valuable food element in wheat. Yeast is a thing of life. While doing its necessary work the *yeast feeds* upon the *gluten* and other food elements in the flour. By our process of mixing the working time of the yeast is *reduced;* it therefore consumes less gluten; *so much* less that Ward's Tip-Top Bread contains *20 to 25 per cent. more gluten* than bread mixed by any other process. *This is a fact, proven by analysis.*

Another advantage scored is the delicious flavor and white, even texture. *No matter who does it, bread kneaded or mixed by hand can never be made a truly clean, a sanitary process.*

Of perhaps more importance to you is this fact—no hand process can ever approach the absolute perfection of mixing which these machines insure.

There is no element of *guess* in any process of the making of Ward's Tip-Top Bread. To the fraction of a degree in temperature, to the minute in time—everything is *measured.*

The bread you eat is more important to you than any other food. You are vitally interested in bread—pure bread, clean bread, bread rich in gluten.

WARD'S TIP-TOP BREAD
WARD BREAD CO.

Ward's Tip-Top Bread is made in the greatest and cleanest bakeries ever built. You are invited to visit these plants, any afternoon except Saturday or Sunday, and to see every process in the making of bread. The Bronx Bakery is at Southern Boulevard and 143rd Street. The Brooklyn Bakery is on Pacific Street, near Vanderbilt Avenue.

PRINCETON'S ATTACK STILL TOO WEAK

Forty-five Minutes' Scrimmage Fails to Put 'Varsity Across Scrubs' Goal Line.

Special to The New York Times.

PRINCETON, N. J., Nov. 9.—Forty-five minutes of stiff scrimmage was held at Osborne Field to-day, in an effort to bolster up the 'Varsity attack, but Princeton's coaches were far from satisfied when the men left the field late in the afternoon, for once more the first string men had failed to cross the scrub goal line. It was the last heavy work before the Dartmouth game on Saturday. To-morrow's drill is scheduled to include only light scrimmage and some fast signal work, in which the men will be run through a répertoire of plays that have been in the process of development for the past two weeks.

John De Witt, '04, returned to Princeton to-day to give his namesake a few pointers in the kicking game, and young De Witt acquitted himself well in the scrimmage. The big fellow dropped over three field goals during the practice. They were kicked from inside the forty-yard zone, but not from difficult angles. De Witt had little opportunity to show his punting ability to-day, for the 'Varsity was kept after the ball on the offensive most of the afternoon, and confined its work to rushes outside tackle and wide end runs.

Baker got away several times for good gains around the scrub ends, and Chrystie got past the secondary defense on one occasion on a wide quarter back run. Vaughan and De Witt had only moderate success at line plunging, the scrub line holding firmly. Of the two the latter showed the most aggressiveness by tearing off the first two downs for the 'Varsity The onside kick was worked several times, with two successes, but the forward pass did not result in the same gains.

Joe Duff, playing at right guard, wrenched his knee during the scrimmage this afternoon, but Coach MacGregor announced this evening that he would be in the game against Dartmouth. It was the first injury Duff has received at work this year, and will necessitate easy work for him to-morrow. He was succeeded by McCormick, who has had second call for this position for the past week.

Cornell in Trim for Michigan.

Special to The New York Times.

ITHACA, N. Y., Nov. 9.—This was Cornell's last day of hard practice before the game with Michigan on Saturday, and a big coaching staff spent almost the entire afternoon in polishing up the men individually. Having heard that it would not be possible, because of university restrictions, to take the football team away for a rest to-morrow, the coaches let down on all hard work this afternoon, and Jack Moakley sent each man into the clubhouse as soon as he had determined that he had enough. Eyrich, O'Connor, and Jess Whyte were among the first to go.

Butler spent a lot of time this afternoon in punting, and he got the kicks down pretty fair. In fact, it was one of the best punting exhibitions on Alumni Field this year, and it proved that if the coaches decided to rely on a kicking game on Saturday Butler could be depended upon to drive the ball down the field for good distances. The 'Varsity ends, Eyrich and Fritz, worked with him for half an hour, and they got down under his long ones with good speed. The 'Varsity backs were on the other end of the kicks, and they had quite a lot of trouble in making much headway running them back. Among the 'Varsity backs who were tried out this afternoon were O'Connor, Hawkins, Whyte, Collins, and McCormick, but the coaches have decided on Whyte and O'Connor for 'Varsity half backs at the outset. Champaign played right tackle again for the 'Varsity, and Reed intimated that he had been coming back in good style within the last few days.

Bates Elects Football Captain.

LEWISTON, Me., Nov. 9.—Carlton A. Dennis of Worcester, Mass., was elected Captain of the Bates football team for 1912 to-day. He is a junior, and has played half back this season.

You might as well get your Winter overcoat to-day.

Then you have all Winter to get the good out of it.

Yet you'll not get all the good this Winter, for most men find our overcoats good for several years.

We only dare whisper it—but recently an old customer showed us one of our overcoats which had worn him well for twenty years.

Lucky, all our clothes don't last so long!

Winter overcoats, $18 to $70.

Soft hat day to-day!

722 hats go, to lighten our shelves.

Staple shapes and colors—the sort of styles every hatter must have and which you seldom see at reduced prices.

94 were $3.00.
398 were $3.50.
230 were $5.00.

$2.75 to-day.

ROGERS PEET & COMPANY,
Three Broadway Stores
at Warren St. at 13th St. at 34th St.

SPEY-ROYAL
ALL SCOTCH
WHISKY

It's ALL Scotch and ALL 10 years old.

Gilbey's

THE POT-STILL

YALE'S HARD WORK ENDS.

Elis Prepared for Attack on Brown Eleven To-morrow.

Special to The New York Times.

NEW HAVEN, Conn., Nov. 9.—With ten minutes of scrimmaging the Yale coaches to-day ended the only actual football which will be played before the Brown game on Saturday. The week's scrimmaging has hardly averaged fifteen minutes' play daily, but Trainer Mack's note of alarm, sounded on looking over the players on Sunday, was respected by the coaches, and they have since let the regulars down with almost nominal playing.

The signal practice daily has been painstaking in the extreme, and to-day included more than an hour devoted to individual coaching, with the team divided into squads of line men and backs, with punting practice for the ends and backs, and a forty-minute signal line-up. There were two coaches for most positions, and each coach looked after the players of his own position. Thus Tom Shevlin, Springer Brooks, and Howard Jones ran the ends, Ralph Bloomer and Ted Lilley took the tackles, George Goss, Ned Glass, and Foster Sanford the guards, Carl Flanders, Clinton Roraback, and Buck Morris the centres, Chief Jack Field the backs, and Walter Camp, the advisory coach, ran his eye over the work generally.

Two touchdowns were made in the brief skirmishing between the 'Varsity and the scrubs. Dave Dunn, the new full back, took the ball over for both, and qualified himself to start Saturday's game. He has proved the most consistent line-borer at full back in the squad, displacing Philbin, Andersen, Reilly, and Freeman, although he has had only three days' practice at full back. He weighs 179 pounds, and bucks the line like Earle Kistler, Yale's plunging full back of last season.

Yale's line-up to-day was about the same that will oppose Brown on Saturday. It follows: Bomeisler, left end; Scully, left tackle; Francis, left guard; Ketcham, centre; McDevitt, right guard; Paul, right tackle; Avery, right end; Capt. Howe, quarterback; Camp, left half back; Freeman, right half back; Dunn, full back.

Every member of the hospital squad left the institution to-day, and the infirmary was absolutely empty to-night. Foss and Perry are the last members to depart. They were both at practice to-day, and ran through the signals. Perry, who is regarded by many of the coaches as the best tackle in the squad, will return to scrimmaging next Monday, and will give Charley Paul a tussle for right tackle in the Princeton and Harvard games.

HARVARD TUNING UP SLOWLY.

No Special Preparation Being Made for Indian Game on Saturday.

Special to The New York Times.

CAMBRIDGE, Mass., Nov. 9.—There was nothing about Harvard's football work in the Stadium this afternoon that suggested that Percy Haughton is getting his 'Varsity men tuned up especially for the game with the Carlisle Indians on Saturday. The regulars had their first scrimmage of the week, lining up against the substitutes for a long drill, in which, however, the work was very light. What will be the Crimson's line-up for the game with the Indians may not be conjectured exactly, for to-night Percy Haughton said that to-morrow he might announce some important changes for the game. The chances are that Harvard will start the game with a team comprising substitute ends and backs, and according to the way the game moves along will depend whether any of the regulars will be sent in to play. Freedley will probably be at quarter back, as Potter cannot play until the Yale game, and Gardner's knee is not as good as the coaches would like to have it.

This afternoon in the signal drill, which was a long one, and also in the scrimmage, the Harvard team lined up as follows: Smith, left end; Hitchcock, left tackle; Leslie, left guard; Storer, centre; Keyes, right guard; Fisher, right tackle; O'Brien, right end; Gardner, quarter back; Reynolds and Wendell, half backs, and Huntington, full back.

The 'Varsity men were coached individually longer than usual this afternoon, and much attention was given the kickers by Ham Corbett, who now is striving to make good punters of Reynolds and Willetts, and of Milholland, the drop kicker. Milholland kicked a lot of field goals this afternoon, but not from behind scrimmage.

MIKE MURPHY TO QUIT.

Pennsy's Famous Trainer Disgusted with Football Policy.

Because of a serious disagreement with the football coaches, Mike Murphy, the trainer at University of Pennsylvania, has threatened to resign and has told his friends that he will sever his connection with the university next Spring. Murphy's action come after much controversy with Head Coach Smith over the coaching policy. Murphy's opinion and suggestions as a football trainer have always been highly considered at Pennsylvania and the way he has been ignored by the present staff of coaches has led Murphy to practically decide to step out.

The break with the coaches is said to have come to a climax last Saturday during the Indian game when Murphy suggested certain changes in the line-up and was completely ignored. Football at Pennsylvania this season is in a bad way, the team having been defeated in its last three games by Lehigh, Brown and Carlisle. Quaker teams for several years have been developed under a system that consisted of an Advisory Board of Coaches, a Chairman of the Board, and a Field Coach. For years Mike Murphy has been a prominent member of this board and has taken an active part in Pennsylvania's football welfare. This season, however, it is said that Coach Smith has dominated the coaching on the field.

All season Murphy has been insistent that several things connected with the system in vogue be radically changed, but his ideas have all been ignored. Murphy has always been in charge of the scrub team of Pennsylvania and Wednesday he became so disgusted with the way things were going at Franklin Field that he refused to coach the scrubs. If Murphy carries out his threat and leaves Pennsylvania, the Quaker institution will lose a valuable athletic asset. His services as a trainer and coach in track athletics and other branches of sport have been attended with much success.

This isn't the first time that Murphy has clashed with the football powers at Pennsylvania. Several years ago, he resigned because of a difference with the coaches over the guards' back play. Murphy believed this once successful attack had outworn its usefulness and should be discarded. The coaches stuck to the play, although Murphy argued that the play was useless in view of the many schemes of defensive play which had been worked up to stop it. Murphy then became the trainer at Yale for four years, but went back to Pennsylvania.

Influence will be brought to bear to have Murphy reconsider his intention of resigning, for Pennsylvania followers know that with his going the Red and Blue's track interests will depreciate considerably.

Princeton to Play Soccer Here.

An interesting soccer game is scheduled for South Field this afternoon, when Columbia plays the Princeton eleven. Last year the Tiger aggregation trounced the light Blue and White team at Princeton, and there is an old score to be wiped out by Columbia and former standards upheld by Princeton.

NEW BLOOD FOR HOCKEY LEAGUE

Changes Effected in Offices of President and Vice President at Annual Meeting.

The infusion of new blood marked the annual meeting of the Amateur Hockey League last night at St. Nicholas Rink, Sixty-sixth Street and Columbus Avenue. For the first time in several years there was a shake-up among the executive officers of the league, and the younger element is now in complete control. There was an unusual amount of enthusiasm manifested at the meeting, and the return of the Wanderers Hockey Club to the fold has resulted in a feeling of general satisfaction among the other clubs, and an unusually lively season is expected.

The meeting was attended by representatives of the following organizations: New York Athletic Club, Crescent Athletic Club, St. Nicholas Hockey Club, Hockey Club of New York, and the Wanderers Hockey Club. From the outset of the meeting it was apparent that several changes were contemplated, and the election resulted as follows: President, William Russell, Hockey Club of New York, to succeed Howard Drakeley, Crescent Athletic Club; Vice President, M. W. Houck, Wanderers Hockey Club, to succeed Benjamin H. Rhodes, New York Athletic Club, and Secretary and Treasurer, Kenneth Gordon, St. Nicholas Skating Club, who continues in office.

Several changes in the constitution and playing rules are under consideration, and will probably go into effect before the playing season opens. The Schedule Committee was appointed and will draw up a schedule for the championship, which will be adopted at the next meeting of the league. The season will start about Dec. 15 and close March 1.

Practice will begin at once, and as soon as the clubs get into their swing matches will be arranged with outside organizations. The rink management will set apart certain hours for each club to practice in order to avoid any conflict between the clubs.

NEW GOLFER IN FRONT.

R. F. Mundy of Ardsley Wins Medal in Lakewood Qualifying Rounds.

Special to The New York Times.

LAKEWOOD, N. J., Nov. 9.—A new name headed the list when all the scores had been posted in the testing round of the open golf tournament at the Country Club of Lakewood to-day. R. F. Mundy, now a member of the Ardsley Club, though originally from the West, won the medal with a 79, two strokes better than Walter J. Travis of Garden City, and Morris Risley of Atlantic City. The scores:

First Sixteen.—R. F. Mundy, Ardsley, 79; W. J. Travis, Garden City, 81; Morris Risley, Atlantic City, 81; F. C. Jennings, Nassau, 82; H. K. Kerr, Ekwanok, 84; J. P. Knapp, Garden City, 85; George E. Morse, Apawamis, 88; Jasper Lynch, Lakewood, 88; W. W. Taylor, Ardsley, 85; Percy Platt, unattached, 85; S C. Mabon, Ardsley, 85; T. P. Endicott, Atlantic City, 86; P. S. P. Randolph, Jr., Lakewood, 87; Harry McSweeney, Atlantic City, 87; R. L. Redfield, Montclair, 89; M. L. Fearey, Fox Hills, 89.

Second Sixteen.—D. L. Manson, Englewood, 89; P. S. P. Randolph, Sr., Lakewood, 89; P. C. Poinier, Baltusrol, 90; Charles L. Tappin, Westbrook, 90; John Naething, Englewood, 90; A. W. Brand, Scarsdale, 91; S. K. De Forest, Lakewood, 91; J. F. Shanley, Deal, 91; A. C. Canovito, Lakewood, 91; H. C. Hardy, Fox Hills, 92; S. Y. Ramage, Oil City, 92; Thomas Senseman, Atlantic City, 93; F. A. Potts, Lakewood, 94; V. D. Burgesser, Bethlehem, 94; Frank Presby, Garden City, 94; H. B. McClellan, Fox Hills, 94.

Third Sixteen.—P. S. McLaughlin, Wykagyl, 94; A. S. Ridley, Englewood, 94; J. E. Kelly, Deal, 95; A. E. Whitney, Lakewood, 95; W. E. Heim, Fox Hills, 95; T. C. Ennever, Baltusrol, 95; W. H. Robinson, Onondaga, 95; H. L. Fisn, Garden City, 96; T. T. Rushmore, Garden City, 96; W. A. Engeman, Nassau, 97; A. W. Westney, Atlantic City, 97; C. E. Maltby, Wykagyl, 97; Fred S. Armstrong, Norwood, 97; W. T. Ebert, Scottish-American, 98; C. W. Harmon, Wykagyl, 98; A. J. McClure, Albany, 98.

Fourth Sixteen.—W. R. Hochster, Deal, 99; C. M. Cohen, Inwood, 99; H. S. Jennings, Kingston, 99; Douglas Dallam, Ardsley, 99; R. P. Worral, Fox Hills, 99; J. G. Batterson, Lakewood, 99; J. H. Ottley, Nassau, 100; G. B. Adams, Baltusrol, 101; James Barber, Englewood, 101; J. E. Faber, Fox Hills, 101; Andrew L. Fennessy, Greenwich, 101; N. S. Walker, Jr., Richmond County, 103; J. R. Gartland, Atlantic City, 103; J. C. Davies, North Jersey, 104; W. J. McConville, Dyker Meadows, 105; C. W. Hunt, Dyker Meadows, 105.

Y. M. C. A. AUTO SCHOOL.

A. G. Batchelder and Secretary Lazansky Talk to Students.

The Automobile School of the West Side Young Men's Christian Association was opened last night in the assembly rooms of the association, Eighth Avenue and Fifty-seventh Street. The new building at 40 West Sixty-sixth Street, in which is located the Automobile and Motor Boat Schools and Nautical College equipment, was opened to the public Wednesday and yesterday, and the regular courses will begin at once. The assembly room was comfortably filled with students and invited guests.

A. G. Batchelder, Chairman of the Executive Committee of the American Automobile Association, delivered an interesting address on "Why National Highways Are Now Necessary," in which he dwelt upon the remarkable progress of highway construction and the important part played by the automobile in bringing about the present excellent condition of roads throughout the country.

The laws of the State of New York, relating to automobiles were explained by Secretary of State Edward Lazansky, who entered into full details of the Callan law. Walter L. Hervey, Chairman of the West Side Young Men's Christian Association, presided.

Short Talks on Aviation.

Several interesting addresses were delivered last night at the general meeting of the Aeronautical Society at the clubrooms, 250 West Fifty-fourth Street. The entertainment was an attractive one and was attended by many persons prominent in aeronautic circles. Frank W. Walton spoke on "The Development of Model Aeronautics Among School Boys and Its Effect Upon Their Mental Activity." G. Curtis Gillespie delivered an interesting address on "Untouched Subjects of Aeronautics." Percy Pierce, winner of the longest model flight in America, gave an illustrated talk on "The History of Model Flying in America," and Dr. E. P. Beadle demonstrated a remarkably small carbonic gas engine, and referred to the building of gasoline motors of equally small proportions. Exhibitors of models also addressed the meeting with descriptive talks about their respective constructions.

Columbia Team to Race Tigers.

A cross-country team to represent Columbia University in the meet to be held with Princeton at Princeton to-morrow morning has been selected by Coach Bernie Wefers, and they will leave this evening for Princeton. Practice was held yesterday at Van Cortlandt Park, and Wefers feels that he has a better squad of runners to compete to-morrow than he has sent down for some time. There are eight in the squad, and they will be led by Capt. H. W. Evans, '12S. The other members of the team are as follows: S. Reichardt, '14; T. Tischenor, '14; R. Muller, '15; H. H. Anderson, '12; E. Slade, '14; T. S. Browning, '12, and T. B. Brown, '12. The selection of these men was made on the record of their performances in the weekly handicap runs that have been held at the Morningside Heights Institution this Fall. The team will be without the services of Stewart Maurice, '12, who is second only to Evans in cross-country work. Maurice has not yet recovered from a recent illness.

NATIONAL BOUT A DRAW.

Young Loughrey Proves Too Tough for Walter Coffey, the Cleverer Boxer.

Young Loughrey, the Philadelphia welterweight, earned a draw with Walter Coffey, the much-touted California "phenom," in their ten-round bout at the National Sporting Club last night. In the early part of the bout the Californian exhibited sufficient cleverness and a hard punch to gain a decided advantage over the Quaker City boxer, but in the closing rounds Loughrey did the bulk of the aggressive work and, with the help of Coffey's indisposition to mix matters, was able to even up for the earlier rounds.

Loughrey went to his corner at the end of the second round with his glove against his left side in a way that indicated that he had sustained an injury. The expression on his face bore out the supposition, and his tactics during the remainder of the bout further confirmed it. Round after round he went to his corner with an agonized expression on his face, and he took care while resting between the rounds that his left side was not rubbed by his seconds. At the conclusion of the bout it was announced that one of Coffey's terrific righthand swings had broken two of Loughrey's ribs. He is one of the clumsiest boxers in the business and a difficult man for even a skillful man to reach, and, with an indulgent referee, it is almost impossible to do anything with him in a limited-round bout.

Coffey, announced as the champion welterweight of the Pacific Coast, showed a long reach and a hard punch that under ordinary conditions would win. That an injured boxer could stand against him for nine rounds after sustaining the alleged hurt is proof enough that Coffey is far from the fighter that he was credited to be. His punches landed often on the Quaker City boxer, but had only the effect of marking his opponent. Time and again he sent Loughrey reeling, but the latter invariably with his habitual doggedness rushed in with his eyes shut and slammed away.

As an in-fighter Coffey proved himself a minus quantity. Not once during the bout did he show any inclination to mix in the clinches. One punch from Loughrey was usually enough to stop the Californian's onward course. In the sixth round Loughrey stood with his back to the ropes and took half a dozen stiff punches, apparently as hard as Coffey could deliver, and when Coffey finished his bombardment Loughrey took up the battle on his own account.

Neither scored a clean knock-down during the battle, and it was quite bloodless until the final round, when each succeeded in opening a cut near the other's left eye. Loughrey's face was considerably swollen at the finish, due to the stiff punches that he had to take.

Parker and Stein Break Even.

Andy Parker, the so-called hard-hitting welterweight of New Haven, failed to show his ability to hit last night against Joe Stein, a local boxer, in the star bout of the Houston Athletic Club, and was just lucky enough to get off with an even break. The contest was not as interesting as would be expected of two welterweights, and had it not been for Stein doing all the forcing the bout would have lacked excitement. The local boy did most of the forcing and landed the cleanest blows, while Parker played mostly for infighting and rougher his opponent several times.

Kennedy and Palzer Matched.

Tom Kennedy and Al Palzer, the local heavyweights who figured in a sensational battle at the National Sporting Club several weeks ago, have been rematched for the star bout at the Royale Athletic Club of Brooklyn on Wednesday, Nov. 29. Since the last battle Kennedy has taken a severe course of training in the mountains and has taken off much of the surplus flesh that counted so heavily against him before.

Boxers Postpone Trip to Australia.

Special to The New York Times.

MILWAUKEE, Wis., Nov. 9.—Jack (Twin) Sullivan and lightweight Ray Temple, who expected to tour Australia, leaving next month, will not go, as a cablegram from Promoter Hugh McIntosh requests a postponement of the trip.

"Dixie Kid" Knocks Out Summers.

LIVERPOOL, Nov. 9.—The "Dixie Kid," the colored welterweight pugilist, to-night knocked out Jonnny Summers, the British fighter, in the second round of a scheduled twenty-round contest for the welterweight championship of the world.

NOTES OF THE BOXERS.

To-night at the New Polo A. A. two of the hard hitters in the welterweight division will clash in the main bout of ten rounds. Mike Gibbons, the crack welter, who defeated Jimmy Clabby and knocked the Canadian welterweight champion out in two rounds, will box Billy Sherman, the east side idol, who cut short Young Otto's chances to enter the welter's class by knocking him out in two rounds recently. A six-round affair and four four-round bouts will be staged before the main event.

To-night the American A. A. opens its doors for the first time to fight fans. The club will hold forth in the commodious gymnasium at Bushwick Avenue and Eastern Parkway, Brooklyn, and for its initial show has secured Harry Stone of New York and Nathan Ehrlich of Philadelphia to box the main event of ten rounds. Another ten-round bout will introduce Young Packey McFarland and Frankie Callahan, two of the speediest and cleverest bantamweights in the East. Pete O'Brien and Joe Bell will clash in a six-round go.

Josef Smejkel, the Bohemian champion wrestler, will make his first appearance in this city to-night at Sokol Hall, Seventy-second Street, near Avenue A, against three of the best heavyweight mat artists. It is expected that a big crowd will be on hand to see him in action. Three special contests will precede the main events, and the first will be staged at 8:30 P. M.

BASEBALL SCANDAL TO BE SIFTED HERE

National Commission Will Fix Responsibility for World's Series Speculating.

CINCINNATI, Ohio, Nov. 9.—That the National Baseball Commission has obtained evidence regarding the charge that ticket speculating was prevalent during the recent world's baseball series in New York and Philadelphia was indicated to-day when the commission definitely decided to pursue an investigation.

A meeting will be held by the commission in New York on Dec. 11, at which the result of the investigation will be announced.

Not a semblance of a clue as to along what lines the investigation is to be conducted or what evidence was brought before the meeting to-day was made public.

The commission decided by a unanimous vote that in the future the sale of tickets for world's series games shall be conducted by business representatives of the commission under the direct supervision of its members.

If the investigation now in progress develops proof that warrants such action, the commission will in a finding fix the responsibility, regardless of whether a club or any of its employes be affected. If, on the other hand, no substantial testimony is produced that either a club or any of its officials or employes are at fault, the commission will go on record as exonerating them.

The commission was in session for five hours, and the major part of this time was devoted to the ticket speculating question.

Edward Barrows, President of the Eastern League, and President Stein of the Buffalo Club, representing the Eastern League, appeared before the commission and presented requests that the Eastern League be elevated to a higher classification; that the limit of drafted and purchased players by the major leagues be lowered, and that the draft price be increased. The National Commission looked with favor upon the request and instructed the Eastern League representatives to take the matter up with the National Association and report back to the commission at its meeting in New York on Dec. 11.

Outlaw League for Pacific Coast.

CHICAGO, Nov. 9.—An outlaw league that will fight organized baseball on the Pacific Coast may be formed by Cy Moreing of Stockton, Cal., according to J. Cal Ewing, President of the San Francisco Club, and Al Baum, newly elected chief executive of the Pacific Coast League, who arrived to-day. They are going to Cincinnati for a hearing before the National Commission.

BOSTONIAN WINS WITH CUE.

Charles Warren Makes a High Run of Six in National Tourney.

In their whirl around the billiard circuit in pursuit of the championship honors of the National League, Boston representatives invaded this city last night, with competitive results disastrous to the local players, as Charles Warren of the Hub team defeated Paul Miller and Al. Litchford in their three-cushion match by 50 to 37 at Doyle's Academy.

Eighty-seven innings were required by the winner, with his opponents tallying 18 and 19 respectively. Miller was taken out of the game at the conclusion of his forty-second inning and Litchford substituted.

Last night's results still leaves New York in the lead by the narrowest of margins, with Pittsburgh and Chicago their closest opponents.

Warren played a capital brand of three cushions, being fairly steady, with but two periods of ordinary work. In his twentieth inning he rolled up six points, and succeeded in tallying threes on several occasions and twos eight times. Miller showed his form only in spots, and failed to live up to his practice work. Toward the latter part of his play Litchford contributed the fine run of four in his eighty-fourth inning.

De Oro Retains Championship.

CHICAGO, Nov. 9.—Alfred De Oro, the three-cushion billiardist, retained his title to-night as champion by winning the third and last block of fifty points in his 150-point match with George Wheeler. De Oro ran out in his eighty-first inning with a grand total of 150 against Wheeler's 109. Wheeler's score to-night was 45. High runs—Wheeler, 9; De Oro, 5. Averages—De Oro, .617; Wheeler, .502. Grand averages—De Oro, .701; Wheeler, .509.

Handicap Billiards at Paul's.

A handicap 18.2 billiard tournament will be held at Paul's Riverside Billiard Room next Monday evening. A solid gold watch fob is to be awarded to the winner.

Texas Athlete Wins at Oxford.

OXFORD, England, Nov. 9.—E. T. Adams, a Rhodes scholar from Baylor University, Waco, Texas, won the hammer and weight throwing events at the freshmen sports held here to-day. Adams threw the hammer 98 feet 11 inches and tossed the weight 33 feet 2 inches.

SEEK TO BAR SHEPPARD.

Rules Revision Committee of M. A. L. Contemplate Action.

In accordance with action taken at a recent Executive Committee meeting of the Military Athletic League, a sub-committee of five has been appointed by the President to make a revision of the Military Athletic League handbook, incidentally giving the body more power over military athletes.

The following officers constitute the committee: Major Wilson, Eighth Regiment; Major Turpin, Thirteenth Regiment; Capt. Dean, Thirteenth Regiment; Capt. Elmes, Sixty-ninth Regiment, and Lieut. Sayles, Fourteenth Regiment.

One of the points of interest which will be touched upon by the committee is such cases as that of Melvin W. Sheppard, who was recently dishonorably discharged from the Twenty-second Regiment. It is the general opinion among officers of the Military Athletic League that a man so disciplined should not be eligible to wear the National emblem in any events abroad, and that the effect of such a ruling should be made retroactive.

They will also act upon new articles of alliance between the Military Athletic League and the Amateur Athletic Union, the idea being that the latter body has too much power on its side in the present articles, with the result that the former will make a bid for a position which will place the two bodies on a more equal footing.

From what could be learned of the proposed work of the committee and others in power in the league, there is a movement on foot to request the non-acceptance of the entry of Sheppard in any games held in armories in and about New York.

The committee will report its findings at the annual meeting of the governing body next month, at which it is expected that the proposed National Military Athletic League will be formed. Cleveland, Baltimore, Chicago, New Haven, and many other cities are said to be keen for the project, which will give the body wide scope and benefit athletics among guardsmen generally.

Cornell's Cross-Country Teams.

Special to The New York Times.

ITHACA, N. Y., Nov. 9.—The Cornell cross-country team for the meet with Pennsylvania on Saturday was announced to-day by Coach Jack Moakley. The selection disproves the impression that this would be a veteran Cornell team. Only three members of last year's team are running, Jones, the great miler; Capt. Tell Berna, and Major. Kraker and Stephenson of last year's team have been unable to run much this Fall and Putnam is suffering from injuries The new men are Crandall and Longfield of last year's squad, Finch, a 'Varsity miler; Brodt, a track man of two years ago, and Miller, a distance man of fair ability.

SIMPLEX
MADE IN NEW YORK CITY
38 Horse Power Shaft Drive

The Final Talk

FOR the past twenty-two days we have been publishing in this and three other New York papers a series of talks in which we endeavored to present our 38 H.P. Shaft-Drive chassis, and, at the same time, bring out clearly some of its attractive points. There may be some readers who have become interested in these talks and would be pleased to have the whole series. We have reproduced these talks in pamphlet form and would be glad to send them to those who will advise us.

SIMPLEX AUTOMOBILE COMPANY
1862 BROADWAY PHONE 5188 COLUMBUS
After November 15 at 59th. St. East of Broadway-Ehret Bldg.

Of Special Interest to Big, Stout Men

IT'S surprising how many big, stout men come here for their clothes—every day we supply more and more of them with their new Winter Suits and Overcoats—teaching a lesson in economy by saving them money—teaching a lesson in comfort by fitting them perfectly on the moment without the annoyance of numerous try-ons.

We show vast stocks of Winter Suits and Overcoats, in sizes 42 to 52, specially priced at

$15, $20 and $25

—and at each price an exceptional value.

We Give Double "S. & H." Green Trading Stamps until noon—Single Stamps in the afternoon.

VOGEL BROTHERS
42 St. at 8 Ave.

Wm Vogel & Son

MEN'S "PLAID BACK" OVERCOATS. HANDSOME FABRICS ACQUIRED EXCLUSIVELY BY THIS HOUSE—SOFT TEXTURED FLEECE-LIKE OUTER SURFACES WITH REVERSE SIDES OF LARGE HIGH COLORED TATTERSALL PLAIDS. THE MODELS ARE CORRECT AND AUTHENTIC.......$25.00 to $70.00

WM. VOGEL & SON
TIMES SQUARE
Broadway at 44th Street

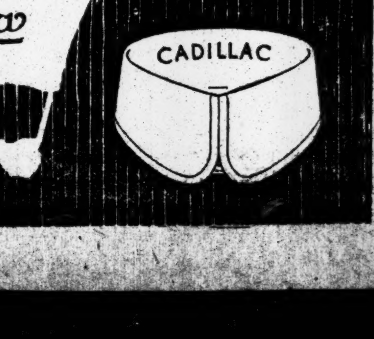

Frisbie Collars

The "little touch that means so much" in dress is conferred by the "Cadillac". It's the right collar for right now

2 for 25 Cents

FRISBIE, COON & CO.
MAKERS
TROY, N.Y.

USED CARS FOR SALE.

250 LIMOUSINE BODIES ON SALE.
The offerings presented are witohut doubt the GREATEST BARGAINS IN TOWN!
75 absolutely "Best Aluminum," newest style, $950; (were made to sell at $1,800.)
Also in slightly used Bodies we offer:—
Quinbys....$500; Rothschilds...$550 to $950
Burrs.$350-$500; Locke, $350; Brewsters.$600
Packards....$550 to $950; Peerlesses....$600
Pierces..$350 to $850; Willoughby..$300-$700
Demarests....$800-$700; Kellner, $400; other makers.
In addition we have also
Ten at..$150; Five..at $200; Seven at..$250; and others at..$300-$350.
Taxi Bodies..$65, $100, $125, $150-$300.
Bear in mind the fact that
WE OWN THE LARGEST FACTORY,
and employ the best painters and trimmers in this line in New York.
Windshields, $7.50 up; Tops, $15 up; Seats, Magnetos, everything needed for wintry weather.
Inspect this great display in the "Arena."
BROADWAY AUTO EXCHANGE'S BODY DEPOT.
L. C. JANDORF, Pres.
124 to 130 West 56th St.

AUTOMOBILE OUTLET CO.
Over 100 high-grade used cars; every desirable make; not being on expensive Broadway, and under light expenses, prices here average one-third less than others ask; touring cars, $250 to $1,500; runabouts and roadsters, $200 to $1,500; a few taxicabs, limousine, and landaulets, $500 up; if you want a real bargain, come where low prices are possible; cars sold for owners on 5 per cent. commission; no storage or other charges; prompt payments; high-class bank and business reference. 334-340 West 44th St., between 8th and 9th Avs. Phone 5738 Bryant.

AUTOMOBILES AND BODIES.
Green's Purchasing Agency, old Brewster Building, 1,587-1,589 Broadway, corner 48th St.; used automobiles of the highest grades can be purchased from us at sacrifice prices; we have the largest showrooms in the city and the greatest variety of cars to select from; all makes, from $125 to $3,000; demonstrations cheerfully given; satisfactory time payments arranged; if you want to sell your car quickly bring it here.

WINTON, 6-cylinder, late model; fully equipped, with limousine and touring body top, &c.; practically as good as new; cost equipped $5,000; must be sold at once; party going to California; an exceptional bargain; see chauffeur, George Carlton; mornings only. Sterling Place Garage, 788 Sterling Place, Brooklyn, N. Y.

Delauney-Belleville landaulet, for a town car or taxicab; very reasonable; also used and rebuilt Stevens-Duryea models at most attractive figures; call or write.
A. G. SPALDING & BROS.,
1,875 BROADWAY.

Packard, 18 H. P. 1909 Landaulet.
Packard, 18 H. P. 1909 Limousine.
Renault, 20-30 H. P. 1907 Landaulet.
Renault, 20-30 H. P. 1905 Limousine.
Sanford, 'Phone Bryant 1381, 46 W. 43d St.

Bargain.—See my stylish inside drive coupe body car; just right for all kinds weather; has 40 H. P. full equipment, demountable rims; must sell quick. Russell, 1,974 Broadway.

Model S-F, seven-passenger Stoddard-Dayton; fully equipped; engine just overhauled; new magneto; $800. Monroe Auto and Repair Company, 202 Monroe St., Brooklyn.

Palmer-Singer 6-60, rebuilt, repainted, and guaranteed; demountable rims, top, &c.; big bargain. Palmer-Singer, 1,620 Broadway.

MORA, brand new four-passenger Roadster. Sell to satisfy our lien.
Tooker Storage Co., 28th St. and 11th Av.

Equal to new, 6-cylinder, 40 H. P. Palmer-Singer 5-passenger; service guaranteed. Palmer-Singer, 1,620 Broadway.

CHALMERS "FORTY" TOURING car, rebuilt and repainted. C. Dow, 1,627 Broadway, New York.

Limousine and landaulette bodies, new and second hand, for sale; bodies fitted and painted. Clark & Kendrick, 143 West 51st St.

CHALMERS cars, rebuilt, repainted, and guaranteed. C. Dow, 1,627 Broadway, City.

Peerless, 1912; six-cylinder, seven-passenger touring; absolutely new; chance to save $500; letters only. Lyons, 628 West 139th.

Pierce-Arrow, 60, touring; great bargain; fine condition; $1,400. Slocum, 1,934 Broadway.

Five-passenger, 30 H. P. Palmer-Singer; demountable rims, top, &c. 1,622 Broadway.

Brush runabouts, first-class condition; $175 to $250. 2,008 Broadway. Phone 5367 Col.

Winton touring car, very cheap. Palmer-Singer, 1,620 Broadway.

BEAR ROBES.

Handsome pair bear robes, perfect condition; also elegant fur coat and fur-lined coat; no cash offer refused. 148 East 39th St.

AUTOMOBILES WANTED.

Wanted.—Renault chassis 1908 or later. L 57 Times.

AUTOMOBILES FOR RENT.

Packard limousine and landaulet cars, weekly or monthly, to select people; also regular renting; closed or touring cars at the Packard Garage, 124 West 50th St. Tel. 409 Columbus.

For Hire.—Truck, 3½ tons; will rent same complete reasonable, week or month. Backus, 53 East 84th St. 'Phone 6294—Lenox.

Beautiful six-cylinder, large seven-passenger touring car, $3 per hour. Lamensdorf, 4,580 Audubon.

Renault, Packard cars by hour, day, week, or month; low rates. The Harlem Auto Co., 1,770 Madison Av. 'Phone 804 Harlem.

For Hire.—Renault limousine, by the month, with liveried chauffeur. Sanford, 46 West 43d St. 'Phone 1381 Bryant.

Big Packards; regular customers, $2.50-$3.50 hour. Sundays, $1 extra. Telephone Murray Hill 610.

Packards.—Powerful, magnificent, 7 passengers, $3 to $4.50 hour. Telephone Murray Hill—91.

AUTOMOBILE SUPPLIES.

TIRES & TUBES. Most complete stock of fresh live goods, reliable makes:
28x3.........$9.00 | 30x3½.........$13.75
30x3.........10.00 | 32x3½.........15.00
All other sizes in proportion.
Tops, brand new, for runabout........$15.00
Tops, brand new, for touring car.... 30.00
Windshields, regularly sell for $35 and $40, our prices $10-$14.
Other good bargains in Rumble Seats, Tool Boxes, Lamps, Generators, Refiners, &c.
Largest Automobile Dealers in the World.
TIMES SQ. AUTO CO., 1708 to 1718 B'way, Near 54th St. Phone 7366 Columbus.

Automobiles
Ready Reference for Buyers

ABBOTT-DETROIT MOTOR COMPANY, 1670 Broadway, cor. 52d St. Telephone 7166-7167 Columbus.

ALL Makes Bought, Sold & Exchanged Times Square Auto Co., 1710 Broadway.

BENZ Auto Import Co. of America, 244-6-8 West 54th St., N. Y.

BUICK Motor Co., B'way, bet. 55th & 56th St. 'Phone 4040 Columbus.

CORBIN 1,888 Broadway, (63d St.) 'Phone 5903 Columbus.

CADILLAC Cars, Parts, Repairs, Garage. Columbus Circle. Tel. 7700 Col.

EVERETT SELF-STARTING CARS. Shepherd Motor Car Co., Broadway, near 51st St.

FIAT "THE MASTER CAR." Fiat Automobile Co., 1,776 Broadway. 'Phone 6445 Col.

KNOX Knox Automobile Company, 1966-1968 Broadway. 'Phone 4336 Col.

NATIONAL Poertner Motor Car Co., 1,922 B'way, cor. 64th St. 'Phone 8166-7 Col.

SCUDDER, E. T. & Co. All makes. 1777 B'way. Phone: Columbus 9320.

"SIMPLEX" "Made in N. Y. City," 1860-62 B'way. Tel. 5188 Col.

WHITE White Co., B'way & 62d St. 'Phone 2952 Col.

COMMERCIAL VEHICLES.

AUTOCAR. Auto Car Sales Co., 428-430—435-437 W. 19th St.

AUTOMOBILE SUPPLIES.

SPLITDORF-MAGNETO Walton Av. & 138th St. Branch, 1,679 Broadway.

AUTOMOBILE INSTRUCTION.

AUTOMOBILE INSTRUCTION, $15.
We GUARANTEE the best shop course and LONGEST road lessons in this city. Be SURE to VISIT the International School of Automobile Engineers, 147 E. 40th St., near 3d Av., (Established 1905.)

WEST SIDE Y. M. C. A. Individual road work. Small shop classes. Booklet, 302 West 57th St.

AUTOMOBILES FOR RENT.

PACKARDS FOR HIRE
Perfectly appointed Touring and Limousines, hour, day, month; special rates Theatres, steady customers.
TELEPHONE 8096 SCHUYLER.

The New York Times.
"All the News That's Fit to Print."
PUBLISHED EVERY DAY IN THE YEAR
BY THE NEW YORK TIMES COMPANY.
Adolph S. Ochs, Pres't & Tr. B. C. Franck, Sec'y.
Address all communications
THE NEW YORK TIMES.

Publication Office.....Times Square
Downtown.....15 Beekman Street
Wall Street.....2 Rector Street
Harlem.....263 West 125th Street
Bronx.....149th St. and Bergen Av.
Brooklyn.....343 Fulton Street
Staten Island...8 Richmond Tce., St. George
Long Island City.....47 Vernon Avenue
Jersey City.....415 Fuller Building
Hoboken.....94 Hudson Street
Newark.....794 Broad Street
Paterson.....236 Main St.
WASHINGTON.....Post Building
PHILADELPHIA.....Public Ledger Building
CHICAGO.....122 South Michigan Boulevard
LONDON.....2 Pall Mall East, S. W.
PARIS.....34 Rue du Sentier
BERLIN.....60 Friedrichstrasse

ONE CENT Greater New York, Jersey City, Newark. Elsewhere, Two Cents. Five Cents Sunday.

Subscription Rates—by Mail, Postage Paid.
DAILY AND SUNDAY, per Week.....$0.17
DAILY AND SUNDAY, per Month.....0.75
DAILY AND SUNDAY, per Year.....8.50
DAILY, per Week.....0.12
DAILY, per Month.....0.50
DAILY, per Year.....6.00
SUNDAY, with Pictorial Section and Review of Books, per Year.....2.50
THE NEW YORK TIMES BOOK REVIEW, per Year, (to Canada $1.50)..1.00
TIMES WEEKLY FINANCIAL REVIEW, per Year, (to Canada $1.50).....1.00
To Foreign Addresses—Daily and Sunday, $1.95 per month; Daily, $1.35 per month.
To Canadian Addresses—Daily only, 50c. per month; Daily and Sunday, 90c. per month.

Entered as second-class mail matter.

NEW YORK, FRIDAY, NOV. 10, 1911

THE REASSURANCE TO BUSINESS.

The vital, the important thing in the Circuit Court's approval of the American Tobacco Company's plan of reorganization is this: The fourteen companies, more or less, among which the interests and the property of the American Tobacco Company are to be distributed, will engage in business with the sure knowledge that they are within the law. When a final decree conforming to the opinion of the court has been entered, these companies will not be conspiracies in restraint of trade, they will not be monopolies. And so, in respect to their form of organization, they will conform with and will not be repugnant to the first and second sections of the Sherman act. They will be among the few large business concerns in the country of which that can be confidently affirmed.

The condition to be created is that described in this paragraph of the plan submitted to the court:

> The plan now proposed undertakes to disintegrate the combination and to restore lawful conditions by dividing the businesses in tobacco and related products heretofore dominated and controlled by the American Tobacco Company, or by companies in which it has held a large or controlling interest, among fourteen separate and independent companies, no one of them having control of or dominance in the trade as to any of the products manufactured by it, no one of them having any dominance or controlling position as to purchase of raw material of any kind, whether of the several types of leaf tobacco or otherwise, no one of them having any interest by way of ownership of stock or otherwise in any other of them, and each of them being a company, whether now existing or to be created under the plan, in which the American Tobacco Company will have no interest.

These companies will have the court's certificate as to the legality of their form of organization; as to their relations to each other; as to the distribution of their shares and the ownership of a controlling interest therein, and as to the magnitude of their operations, that is, the percentage of the trade controlled by each of them. These permissions and approvals relate to form of organization, and to control of the market. Under these forms and these limitations the companies will be free to do business, but if they attempt to do business in a forbidden and unlawful manner, they will be exposed to fresh prosecutions. That is as it ought to be. The first thing for a corporation is to know that in its organization it has violated no law. That being established, common honesty should keep it from violating any law in its business operations.

The court has laid some prohibitions upon these companies and upon the interests affected by the decree. The companies shall have no officers or Directors in common; they shall not hold each other's stocks; they shall not have the same purchasing and selling agents or officers; for five years no one of them may acquire stock or property of any other, and for five years the individual defendants shall not increase their proportionate holdings of shares. Also, they are enjoined from the doing of the things enumerated in the court's opinion as being in violation of the law.

Mr. WICKERSHAM is reported to have said that in a list of the corporations of the country he could check off at least a hundred that were open to dissolution suits under the Sherman law. The discomfort of these corporations lies in the fact that they cannot tell when such suits may be begun. Contrast that with the ease, we may say with the luxury, of the position of the new tobacco concerns. They know, at least, that they are immune from prosecution under the law. They can get into trouble only by fresh transgressions. We should suppose that all the corporations that have reason to fear that they may exist and be doing business contrary to the law would diligently seek to attain to the happy state of the tobacco corporations. No two cases are alike, each has its peculiarities, but anybody can see that there are certain structural and controlling principles laid down in the Tobacco case which, with the advice of ordinarily intelligent counsel, might be availed of by any corporation as yet unassailed yet in peril of assault.

It seems to us that the deliverance of business from the courts and from politics has come. It will be the fault of business if it does not avail itself of and enjoy its freedom. Any corporation can get copies of the tobacco plan and of the court's opinions. No literature of this great subject could be studied with greater profit at the present moment. The political ghost-dancers may dance their legs off, populists may howl, and demagogues may rave, but corporations that under the guidance they are now free to accept shall put themselves securely within the pale of the law, may defy the agitators and carry on their affairs without fear of molestation. If that is not reassuring to business, we do not know what could reassure it.

THE CHINESE MASSACRES.

When the Chinese revolutionists captured the city of Fu-Chow, capital of the southern Province of Fo-Kien, yesterday, their first precaution was to "wipe out the Manchu district." Massacre of the defenseless is the continual accompaniment of this war for constitutional liberty. In Hankow, retaken by the Imperialists, the massacres have been as brutal as those perpetrated by the rebels. Property valued at $50,000,000 has been destroyed, robbery and murder have been general, 400,000 persons are destitute, and hundreds of burned bodies are in the ruins. At Tien-Tsin yesterday the revolutionists issued a manifesto directing all sympathizers with the rebellion to wear a white band on one of their arms. This is a reminder of the massacre of St. Bartholomew.

In Paris while the Reign of Terror was at its height, to be sure, the tricolor was generally worn for safety. But millions of peaceful persons went about their daily labor in France during the Terror unmolested and unafraid, and although 10,000 lives may have been taken, many wantonly, throughout the country between the September massacres of 1792 and the end of the epoch, most of these were executions after a semblance, at least, of a trial. With the fanaticism and cruelty of the Bartholomew massacre, however, the present proceedings in China may be fitly compared, and the inevitable reflection is that this great nation, so long dormant, and lately reawakened, has reached the stage of civilization which prevailed in Europe in the middle of the sixteenth century.

Thus far, foreign residents of China have been spared and their property has been protected. Assuredly, they have all had ample warning. Mischief is afoot in Peking, Shanghai, Amoy, and Canton, and the situation is likely to be much worse before peace is restored. The revolutionists are not fighting only against the Government, but also among themselves. News comes from Chang-Sa, in the Province of Hu-Nan, of the murder of two republican generals, who had been quarreling over leadership, by soldiers. Western nations, thus far, have had no further interest in the war than the protection of their own representatives, and this has not been difficult.

A BAD YEAR FOR BOSSES.

For many long years Mr. DAVID MARTIN has been a practitioner of the art of politics in Philadelphia. In close campaigns his services have been considered valuable. He once visited this city, it was during a Presidential campaign, and he was received by Mr. RICHARD CROKER in a way that surprised him. CROKER understood MARTIN better than MARTIN understood CROKER. But DAVID MARTIN's explanation of the election of RUDOLPH BLANKENBURG in Philadelphia is full of wisdom and reflects the operations of a perspicacious mind. "I guess it is just one of those cases where the people desire a change of things." Nobody could put it better. The people did desire a change, and they decreed a change, even though they had to defeat so good a candidate as GEORGE H. EARLE to get it.

Mr. EARLE suffered from the company he kept, from the nature and quality of his backing. He is known to everybody in Philadelphia as a man of extraordinary capacity in business, as one accustomed to large affairs and successful in their management. He is a strong man, an independent man, a courageous man, as was shown in some correspondence he had with President ROOSEVELT in regard to the Sugar Trust. But Mr. EARLE appeared in the Philadelphia Mayoralty campaign as the candidate of the Penrose-McNichol machine. That organization is in bad repute in Philadelphia, so bad that when its candidate, Mr. EARLE, was confronted by that tried and trusted leader in many a reform battle, RUDOLPH BLANKENBURG, the voters of the city decided that the machine must be overthrown, even at the cost of dispensing with the services of Mr. EARLE, who by experience and ability was exceedingly well qualified for the office. The people of the city probably regretted the necessity of sacrificing EARLE, but they were resolved that the grip upon the city of the old corrupt ring should be broken.

This temper toward rings and bosses has been exhibited in other cities this year. It was exhibited in New York, where Mr. MURPHY's candidates so narrowly escaped defeat. The rule of MURPHY is so odious that the desire to diminish his power influenced the vote all over the State, and contributed to the election of a large majority of Republican Assemblymen. Cincinnati, too, overthrew Boss Cox, who has been considered almost invincible. The city was tired of him. The dislike of the rule of the bosses and the corruption of rings in city government is reflected in a remarkable increase of the Socialist vote in many States and in the election of a considerable number of Socialistic Mayors. The Socialists, who are a pretty well-organized body with headquarters in Chicago, from which their movements and tactics are directed with a good deal of intelligence and skill, are rejoicing over the display of strength made on Tuesday. The local triumphs of Socialism, however, probably mean little more than the determination of the people in many small cities to rid themselves of the pest of boss and ring rule, of the graft and waste and extravagance growing out of the alliance between the city government and contractors and the extortions and meanness of public franchise corporations.

Municipal ownership and operation are by no means the whole of Socialism, they are not necessarily Socialistic at all; they comprise a method of getting the public business done which has sometimes worked well, more often has worked not so well. Thousands of voters who in various parts of the country cast their ballots on Tuesday for so-called Socialist candidates probably have little knowledge of and less liking for the principles of real Socialism. They voted for the candidates and for the organizations that promised a remedy for local ills. Almost any stick is good enough to beat a boss with. Bosses and machines may be cast out even by the election of candidates calling themselves Socialists. A beginning has been accomplished in good work. If the Socialists who have come into power in the smaller municipalities will confine themselves to the legitimate business of city government, and will see that that business is done honestly and efficiently, and will refrain from experimenting with the fads and quack remedies of their cult, they may be successful. At any rate, a good deal of progress was made last Tuesday toward making an end of boss rule.

THE STREET CLEANERS' STRIKE.

Whether the garbage of the city shall or shall not be removed at night is a matter to be determined by the Street Cleaning Department. Such questions of policy and administration cannot be submitted to the decision of the department's employés.

If the men under the control of Mr. Organizer ASHTON are unwilling to perform the tasks they are set to do by the department, they should be made to understand clearly that hereafter they must look to Organizer ASHTON for work and wages. And when Organizer ASHTON inquires, "What if I shut off the coal from the City Hall and the Park Row Building?" it is about time to take up the question of the permissible range of the activities of strike promoters and fomenters of labor troubles among wage-earners in the public service.

MADERO'S FIRST DUTY.

President MADERO has a right to expect that the United States Government will help to defeat any plans Gen. REYES may have to organize a fresh Mexican revolution at San Antonio, Texas. The people of San Antonio are very tired of having their beautiful city used as a foreign revolutionary centre. There is no profit in it for them, and much disrepute. But there have been no rumors that REYES is in partnership, or even in sympathy, with ZAPATA, whose followers are still under arms in Morelos, within a short distance of the Mexican capital. Clearly Mr. MADERO's first administrative work should be to clean house.

The United States Government cannot help him in that work. The people of this country sympathize with his efforts, and those of them (a large number) who have financial or commercial interests in Mexico hope to see him adopt stern measures for the suppression of lawlessness. The City of Cuernavaca has been in a state of unrest for nearly a year, its business is imperiled, and it has lost its attractiveness as a pleasure and health resort. MADERO should disarm and punish ZAPATA before he begins to worry about REYES. Many acute observers have formed the opinion that Gen. REYES is quite harmless.

ENGLISH SUFFRAGE.

Mr. ASQUITH has a team to drive that do not always pull together, and it is no mean task to guide them. His unexpected announcement that the Government will bring in at the next session a bill providing for manhood suffrage would seem to be in deference to the wishes of the Radicals and the workingmen, but it is not at all to the taste of the old-fashioned Liberals, or the Irishmen, or the Welshmen. It will necessarily interfere with the Home Rule and the Welsh Church Disestablishment bills, and it may very easily lead to a barren session, to the deep disgust of the two factions mentioned. This is all the more likely because the Suffrage bill will surely incite to a more active renewal of the agitation for votes for women. Mr. ASQUITH indeed invites this agitation by saying that, though the bill will not include votes for women, it will be in such shape that the Commons can add that provision.

These would seem to be unfavorable conditions for the Prime Minister. But it is certain that he has not overlooked them, and it is not certain that he would not welcome them. He has never been an ardent home ruler. As a politician he may see a good deal of danger in an election turning on that issue and be willing to put it off as long as possible. He knows, moreover, that there will be a strong demand for a reapportionment of seats before the suffrage is extended, and he probably thinks that the reapportionment would, in England at least, be favorable to his party. He may wish to have it undertaken before he goes to the country again. In any case his course introduces a number of new elements into the English political situation.

FROST ON MARS.

The discovery by Prof. PERCIVAL LOWELL of the first frost of early Autumn on the planet Mars marks a long step in advance for American astronomical science. One has to get up very early in the morning to discover the first frost on any part of our own planet, but it has long been known that Prof. LOWELL finds in his observations of Mars food and drink, and sleep as well. Few of his rivals could discover a blizzard or an earthquake on Mars. A slight coating of hoar frost on part of the surface of a planet 40,000,000 miles distant, more or less, he detects readily, and he can even estimate the time that elapsed between sunrise on the planet and the dissipation of the frost.

It may be that there are beings on Mars wise enough to know a frost when one comes upon them. Probably if the inhabitants of that planet can build a system of irrigation canals, which covers its entire surface, they know more about frosts and all other natural phenomena than we do. The proud inhabitants of this enlightened neighborhood are told, when they are threatened with a water famine, that they cannot tap a river which runs beyond an imaginary border line between States. Prof. LOWELL's ability to see a hoar frost on the distant planet and measure its extent proves conclusively his ability to see the canals. Thus his new discovery is something of a frost for his rivals who have been denying the existence of the canals.

The new discovery opens the way to endless speculation. If the presence of frost on another planet can be detected in our observatories, there is much more there that may be discovered when the machines are properly adjusted. We are glad to feel that we have pinned our faith to Prof. LOWELL from the first, have done our best to silence his envious detractors, and believed in those canals though lacking the visual powers to distinguish them even in the photographs.

TOPICS OF THE TIMES.

A Man Who Did Good Work.

CLARK RUSSELL's death can hardly be described as the setting of another great literary luminary, but it does mark the disappearance of a light which, though it was not of the first order, or even of the second, had burned clearly and steadily for more than a generation.

His many books all came in a single category. They were all stories of the sea in the days of sails, the introduction of an occasional steamer hardly counting among the multitude of schooners, barks, brigs, and ships with which, on account of his own experiences as a seaman, both his familiarity and his sympathy were greater. As psychological studies of men afloat they cannot, of course, for an instant be compared with those of JOSEPH CONRAD—whose can, for that matter?—but the man of talent had, and in a way perhaps deserved, a hundred readers for every one who found what he wanted in the gloomy, somewhat morbid, works of the man of unquestionable genius.

Strangely enough, though RUSSELL undoubtedly knew as much about the sea in all its aspects and about the management of vessels and life on them as any man who ever wrote on such subjects, and vastly more than the majority of those who have chosen them, the appeal of his stories was to landsmen rather than to seamen. To the former they seemed to be absolutely veracious and realistic, while the latter, unless very young, was apt to be repelled by RUSSELL's idealization of a career which he knew only too well to contain no end of work and hardship, with no poetry at all that he could see. RUSSELL's most expert critics were therefore his harshest. They made much of trivial slips, like making the moon rise on the wrong side of a ship, and they jeered, or affected to jeer, at the melodrama and sentimentality by which RUSSELL gained his effects. It was always to be noticed, however, that they rarely left unread any of his books to which they had access, and many a sailor man, both forward and aft, shows by the very faults he finds with the author at whom he laughs that he has prepared himself to pass a rigid examination on every tale in the whole long list.

But, very properly, RUSSELL wrote for landsmen, not sailors, for the amateurs of the sea and not for its professionals, and he gave them romances, not logs. He handled his men better than his women, but the latter, though highly conventionalized, were often far from lifeless, and if he always strictly observed the Victorian proprieties, his books were not the worse, though they may have been the weaker, on that account.

The documentary value of RUSSELL's works is not small, for not many more like them will ever be written.

Making a New Experiment.

An unusual solution, or attempt at solution, of the problem presented by the rich man's son is reported from St. Louis. There, with the obvious purpose of protecting him from the evil effects, real or theoretical, of wealth upon young men, the heir of the old CHOUTEAU family has been brought up, according to the tale that is told, in ignorance of the fact that he is "worth" half a million dollars, with only the environment of what are called "comfortable circumstances," and in the expectation of making his own way in the world after the manner of other young men similarly situated. Now, however, he has attained his majority, his guardians have turned over to him his carefully guarded and accumulated fortune, and he is betaking himself and his surprised pockets to India to see the Durbar.

This story is not entirely credible in all its details, but even if this youth has not been treated in exactly the manner described, and even though he may have had more than suspicions for some time past that for him the relation between food and hard work would not be close, there is nothing intrinsically impossible in the plan, and the wonder is that it has not been often tried by those who profess such belief in the ennobling and developing magic of poverty.

Of course, boys who knew themselves to be rich have before now been made to lead the simple life in more or less rigor, that being, indeed, a favorite device of royalty for winning the applause of the thoughtless, eager to applaud. But intentionally to conceal from a boy the existence of his wealth, and then to give it to him when he reaches 21, is unusual, if not altogether new.

Perhaps it will work well and perhaps it will not. No single experiment will really prove anything, to be sure, except as to the particular boy on whom it is tried, so no rash deductions or general applications will be justified by young CHOUTEAU's behavior during the years to come. Indeed, it will not prove very much about him, and if he "goes wrong" his guardians need not feel convicted of sin or folly, and if he goes right they should not be unduly puffed up.

Prophecy would be still more rash than deduction, but there is at least excuse for fearing that the sudden and unexpected possession of much money by one with no experience or training in its use would often be dangerously weakening to any habits of industry previously acquired. Humans are queer, however, and it is their proud privilege to be inexplicable to the bystanders.

Was It the Anger of Despair?

There is no difficulty in understanding the hot resentment expressed before the Public Service Commission by the spokesman of the elevated railway as he discussed the recent attempt to create by advertisements proclaiming the need and virtues of moving stairways a violent public demand for their installation by his company. Naturally the corporation he represents doesn't like to be hurried or coerced in that way, especially as the inspiration of the advertisements—and the money to pay for them—came from another corporation which is at least as desirous of serving its own interests as of advancing those of the dear people.

Still, this method of "accelerating" public sentiment seems to us entirely legitimate, and the angry orator may find that he used the word "never" too many times in declaring that the sale of escalators cannot thus be increased. Given the two facts, both unquestionable, that we are all doing too much stair-climbing for comfort or health, and that we can get moving stairways through the Public Service Commission just as soon as we ask for them loudly enough, it would be the part of wisdom for transportation managers to change fierce refusal to mild protest and courteous argument.

Whether or not it was politic for the "moving-stairway trust" bitterly to offend its potentially largest customers is a question that concerns the public as little as does the interestedness or the disinterestedness with which the trust has exploited heart disease and leg-weariness. The truth is that these advertisements have not created public sentiment in favor of having more moving stairways; at most they have only concentrated and made it articulate.

Let the good work go on, and virtuous and fortunate is the newspaper that never does any advertising for which it should feel more compunction than for this.

COSTLY HIGH-SCHOOLING.

The Expense Is Borne by Neglected Lower-Grade Children.

To the Editor of The New York Times:

Your editorial article, entitled, "Upside Down," is not only well written in every respect, but it was needed and its title was felicitously chosen, for the school system of the City of New York resembles nothing so much as the Pyramid of Cheops with its base where its apex is now. If it were only possible to place a copy of this article in the hands of each intelligent person in this city it would do more to bring about a proper condition of affairs in the direction referred to than hundreds of speeches made by such educational experts as paraded before the public while the new Charter was being discussed.

One phase of this top-heavy system that ought to be very prominently placed before the public comprises the fact that "the great mass of pupils" to which you refer, who, at the age of 13 or but little more, "have to quit because they must go to work," indirectly, but nevertheless surely, have to pay a part of the cost of the higher education of children who are "better off." The high school boys, those leaving the high schools at 2 o'clock, instead of at 3, as the elementary children do, can sometimes be seen in gangs in the subways or on the surface and elevated cars, beating each other about the heads with their school books or otherwise illustrating the great advantages arising from their high school education. One wonders why the most costly branch of the school system closes its doors at an earlier hour than do the elementary and less costly branches.

The higher education of every scholar who is graduated from either the College of the City of New York or from the University costs the city $1,000 for his or her education, the poor children paying part of the cost. Will any one say that this is proper? Just imagine for a moment what a howl would go up from the advocates of a higher education at the expense of the city if it were proposed to donate to the poorer children, who most need assistance, even one-quarter of the amount per capita that is given by the city to the higher-grade pupils.

CHARLES H. DAVIDS.

New York, Nov. 8, 1911.

THE LOWER GRADE TEACHERS.

With Present Pay, the Best of Them Will Go to Higher Grades.

To the Editor of The New York Times:

Your editorial article, "Upside Down," in Monday's paper should be carefully read by every well-wisher of our schools. The lower grade teachers are now awakened to the fact that they have been deceived by the so-called Equal Pay bill, the pernicious effects of which will, in the course of a few years, shake the very foundation of our schools; no progressive teacher will want to teach the younger children—she will make every effort to be placed in the higher grades.

The Principals and heads of department have been well taken care of by this bill; they have received salary increases of 40 and 50 per cent., respectively. It appears that their greatest concern has been to look out for their own benefits, and not the welfare of the children in the school system. The training of the younger children, among whom are many of foreign parentage, will hereafter be in the hands of the inexperienced and indifferent teachers.

From time to time protests have been made to the interborough associations by the boys' teachers that no bonus was provided for them. This uneasiness was placated by the teachers being assured that it would all be adjusted later. The demands of the favored class of teachers did not rest upon any like possibility. No, they were made secure by having them incorporated in the Equal Pay bill.

The well-paid teachers of the seventh and eighth year classes enjoy special privileges, such as free periods, (time away from class duties,) some teaching only during the morning hours on certain days.

A PRIMARY TEACHER.

New York, Nov. 8, 1911.

Pennsylvania Station Lacks Escalators

To the Editor of The New York Times:

I notice that some people are writing in regard to escalators. Seems as if the Pennsylvania Station authorities should look into this matter. Elevators are almost useless in such a situation as there prevails. If large enough to handle a crowd, much time is lost in loading and unloading. The first man in is naturally the last man out, and he finds that he has lost five minutes or so in not taking the stairs. The escalator keeps the people moving all the time, and is much more rapid than elevator service. By all means let us have them at the Pennsylvania Station.

F. W. S.

New York, Nov. 8, 1911.

TRACTION BONDS HELD UP.

Accountants of Public Service Commission and Interborough Strike a Snag.

A hitch has occurred in the application of the Interborough Rapid Transit Company for approval by the Public Service Commission of the issue of $11,400,000 bonds, mainly for refunding purposes. A hearing on the matter was to have been held yesterday before Chairman Willcox, but it was postponed for a week. It is understood that accountants of the company and the commission cannot agree about the preparation of exhibits showing the financial history of the company, and even to some degree differ on the proper methods of bookkeeping.

Details of the dispute have not been made public, but it is expected that an agreement will be reached shortly.

THE NON-SMOKERS' LEAGUE.

Its Chief Officers Explain Its Aims and Purposes.

To the Editor of The New York Times:

The right of each person to breathe and enjoy fresh and pure air—air uncontaminated by unhealthful or disagreeable odors and fumes—is a constitutional right, and cannot be taken away by Legislatures or courts, much less by individuals pursuing their own thoughtless or selfish indulgence.

In the matter of smoking, and carrying lighted tobacco in places where non-smokers are present or entitled to be, or where the fumes or odor of tobacco can reach those who do not indulge in the habit—an extremely flagrant invasion of the rights of others—we have allowed custom to ride roughshod over us. We realize that the time has come when a better order of things, in this relation, must obtain through education and restraining action.

That tobacco smoke and the odor of tobacco are irritating to normal, unpoisoned respiratory membranes is attested by the personal experience of thousands of persons who are daily, and in many cases hourly, forced to inhale them. They produce headache, dizziness, nausea, and even fainting; they injure the eyes and lungs, the nervous and alimentary systems, and in other ways they cause harm, discomfort, and pain.

The importance of the work of this league (work which is not reformatory, but protective, since it concerns the harm which the using of tobacco causes to those who do not use it, rather than to those who do) can be better appreciated when the injurious effects of the habit are adequately recognized. The league does not seek to abridge the personal rights of any one, but it does seek to awaken the sense of fairness in those who use tobacco and to impress upon them the fact that they have not the right to inflict discomfort and harm upon others. It is but just that those who wish to indulge in poisonous vapors, and who will not voluntarily refrain from annoying or injuring others with the poison, should be restrained from doing so.

The league takes the stand which is taken by the statutes against permitting the escape of gasoline smoke in public places, the adulteration of food, and the committing of other infractions of the laws of health, and it proposes to take steps in the courts and before legislative bodies and peace officers, and wherever else it may appear necessary to obtain and enforce proper respect for the rights of others, if such respect cannot be obtained in any other way.

Only by earnest, persistent effort and by obtaining the support of public opinion can we hope for the greatest success. We ask your cooperation and support in this work—a work not only of protecting individuals and of promoting the happiness, comfort, and well-being of the community in general, but incidentally of lifting the self-indulged to a higher level of character by teaching them to consider the welfare of others.

CHAS. G. PEASE,
President Non-Smokers' Protective League of America.
F. MILTON WILLIS, Secretary.
New York, Nov. 8, 1911.

The "Claque."

To the Editor of The New York Times:

Without the remotest idea of defending the "chieftain" of the "claque," who was trapped a few days ago in Philadelphia, I wish to say that his organization and methods are nothing but a direct result of an antiquated custom among certain artists, who have for a long time encouraged, imported, and imparted to others their consummate knowledge of the arts of the "claque."

It will not do, either, to agree or disagree with the opinion of singers or managers, but it is an indisputable fact that certain artists, and, in particular, tenors of the so-called "bel canto," who have long continued in the habit and practice, depend upon these methods and have been flooding their acquaintances and others with passes and tickets for the performances in which they were going to appear, after paying also to solicitors a substantial sum of money for services rendered. The "claquer" is munificently rewarded, and he has added new improvements and up-to-date ideas.

New York, Nov. 9, 1911. N. C. DONATO.

Garment Workers on Fifth Avenue.

To the Editor of The New York Times:

When we want any reform made in this badly run city we write to THE TIMES as our cousins do in London, and if we keep it up long enough sometimes something is done.

My special grievance is the blocking of the corners on Fifth Avenue between 12 and 1 o'clock by objectionable garment workers. I say objectionable, because they leer at our girls returning from school and make suggestive noises, puff their filthy cigarette smoke in our faces, and crowd us off our sidewalks. I know this is a free country. Let any one who doubts it walk up Fifth Avenue any day at the time I speak of. Watch the actions of the men who are repairing the roadway during their lunch hour. There is work for a few policemen on the sidewalk as well as the roadway. The garment workers must be told to stand along the curb and not plant themselves in groups in the middle of the walk and stroll up and down as they do. I have counted five abreast.

NEW YORKER.

New York, Nov. 9, 1911.

"Full Valuation."

To the Editor of The New York Times:

Many are the pieces of property that the owners would be glad to sell at the "full valuation" assessed by the Tax Department—if they could.

At a sale held this day property on Washington Avenue, the Bronx, sold below its assessed valuation by a large difference. Though the land was being practically given away, twenty-five people refused to bid.

REAL ESTATE INVESTOR.

New York, Nov. 8, 1911.

The Times a Fair Forum.

To the Editor of The New York Times:

I think it was very decent of you to publish my letter on excess condemnation in your issue of Nov. 5, when you had taken a stand opposed to it in your editorial article. It confirms my belief that THE TIMES is a fair forum.

CYRUS C. MILLER,
President of the Borough of the Bronx.
New York, Nov. 6, 1911.

SUPPOSITIONS.

Did ever a flower, I'd like to know,
Decide it was hardly worth while to grow?
Did ever a fern, with its fronds outspread,
Bemoan they were not lily bells instead?

Did e'er forget-me-not tire of blue,
And long for a gown of another hue?
Or catkin aspire to a perfume rare?
Or humble moss to be blossom fair?

Did e'er leaf of grass, to its kindred sod,
Harangue against being so long down-trod?
Or seed-pod that fell on a rocky waste,
Bemoan that its efforts were thus misplaced?

Or, is it that, lacking God's discontent,
The fern never questions what chance has sent?
And is it because it's content to be—
That moss will be moss to eternity?

Forget-me-not—how your wee heart glows red!
You, too, mourn a friend 'mongst the living, dead!

EVA DEAN.

LINCOLN MEMORIAL DEDICATED BY TAFT

He Tells Kentucky Audience of War President's Trials in Controlling His Cabinet.

BIRTHPLACE NOW A PARK

Many New Yorkers in Movement to Preserve Log Cabin and Farm—North and South Unite in Tributes.

HODGENVILLE, Ky., Nov. 9.—Standing on the site of the log cabin in which Abraham Lincoln first saw light, an imposing granite building—a memorial to the war President—was dedicated here to-day and accepted for the Nation by President Taft.

Throngs from all parts of the United States witnessed the acceptance of the memorial for the Nation by President Taft. Ex-Gov. Folk of Missouri, who is President of the Lincoln Farm Association, opened the exercises, and to his laudation of Lincoln were added tributes by President Taft, Gov. Willson of Kentucky, Senator Borah, and Major Gen. Black, former Commander of the Grand Army of the Republic.

President Taft, in accepting the memorial for the Nation, paid this tribute to Lincoln's memory:

"Few men have come into public prominence who came absolutely from the soil as did Abraham Lincoln. It is difficult to imagine the lack of comfort, accommodation, and the necessities of life that there were in the cabin in which he was born. With an illiterate and shiftless father and a mother who, though of education and force, died before he reached youth, his future was dark indeed. In the stepmother that his father found for him, however, he had a woman of strength of character and of education enough to assist him.

"The story of his dealings with McClellan, with the members of his Cabinet, and with others unconscious of the great genius and heart with whom they were in personal touch, exasperates the sympathetic reader and arouses a protest that vents itself in contempt toward many of those who surrounded him and yet did not measure the great nature they were privileged to know. The diaries of his Cabinet officers show how under his very nose, and generally with his clear perception of it, political combinations were formed, only to be dissolved and fall harmless through the patient tact of this master of men, this greatest of diplomatists.

"When he came to the Presidency he had only the experience of two terms in the Legislature, of one term in Congress, of the political discussions and debates in an interior district, and of the great debate with Douglas. He had no training at all in administrative matters, and when there was presented to him the awful task which the threatened secession of the Southern States presented, he had to feel his way.

"Seward, having been beaten by Lincoln by accident, as he conceived, and feeling himself much better qualified for the Presidency, did not hesitate to attempt to usurp Lincoln's functions as President, by distributing patronage in various departments until in that quiet, masterly, but humorous way Lincoln took the reins and held them to the end. With Seward, with Stanton, with Chase, he had his trials.

"With no knowledge of military strategy, he developed out of his own study a clearness of perception and a commonsense view of the needs of the army which make his letters models of strategic suggestion.

"In the outset Mr. Lincoln encountered the difficulties that fall to the lot of any responsible head of a Government, difficulties which are intensified by the greatness of the issues at hand, but which all have the same characteristics when they arise from the overzeal of moral reformers. Those who wished slavery abolished felt toward Mr. Lincoln a greater degree of hatred and contempt during the first two years of his administration than even the rebels themselves. Brooking no delay, accepting every excuse as a mere pretext, they pounced upon Mr. Lincoln with emphatic denunciation and bitter attack, but he knew better than they what was necessary before he took the step of emancipation they were pressing.

"He knew better than they the loss of support he would suffer in the border States. He knew better than they that he must delay until the emancipation proclamation could be issued, not to break up slavery, but to effect a constitutional amendment, but only for military reasons, and with military purpose, and so he bared his breast to the shafts of criticism from this most important element of the Republican Party, and waited. No man in public life was ever so much abused as Lincoln. The contrast between his position in history to-day and the description of him by his friendly critics during the civil war can hardly be credited.

"The great reason for the present memorial is the constant reminder it furnishes of the unexplained and unexplainable growth and development, from the humblest and homeliest soil, of Lincoln's genius, intellect, heart, and character that have commanded the gratitude of his countrymen for the good he worked with them and awakened the love and devoted admiration of a world."

Clarence H. Mackay, Treasurer of the Lincoln Farm Association, spoke of the work which had been accomplished by this organization.

"It is the gift of both the affluent and the lowly," said Mr. Mackay. "It has come from a gift of $25,000 from one and from many thousands like the good woman who sent me 80 cents for herself and seven children, and the two miners, who, from their Alaskan diggings, sent me $10 in gold dust. The association has raised a total of about $383,000. The memorial is paid for, and an endowment of $50,000 set aside for maintenance. There is little else to say—it is a simple direct tribute of a grateful people to the memory of a great American. The success of this enterprise has been due chiefly to the generous and patriotic spirit of Robert J. Collier. He made the Lincoln Farm Association possible. Once the plans of the association were formulated the people of the Nation promptly did the rest. It has been democracy's tribute to a great democrat."

The Memorial Building stands on a little hill, at the foot of which is the spring which attracted Thomas Lincoln and Nancy Hanks, Lincoln's father and mother, and caused them to settle there. It was on the site of the present building that the newly wedded pair built a crude cabin of rough, unhewn logs in the centre of the 110 acres of poor land. This cabin was just like the other cabins on the frontier at that time. It had only one room, with a small loft, a big outside chimney, and a huge fireplace, a rough door which swung on leather hinges and, when they moved into it, not a single window.

The Lincoln Farm Association grew out of the fact that the attention of Robert J. Collier was called to the public sale at auction at Hodgenville, Kentucky, of the land on which Lincoln spent part of his boyhood, and that this historic spot was desired by at least two large mercantile establishments. Mr. Collier, after purchasing the land, put it in the hands of a voluntary association called the Lincoln Farm Association, which at once decided that the farm ought to be turned into a national monument, not through the subscriptions of a few rich men, but by the aid of many thousands of American citizens. It therefore received sums as small as twenty-five cents and limited contributions to twenty-five dollars.

Clarence Mackay has been Treasurer of the Lincoln Farm Association from the beginning. The purpose of the association was to make a historical monument worthy to rank with Mount Vernon. More than twenty thousand Americans joined the association. The average subscription was a little less than $1.40.

On the one hundredth anniversary of Lincoln's birth, Theodore Roosevelt, then President, was one of the speakers at the celebration held at the farm. Other speakers were Joseph W. Folk, Gov. Willson of Kentucky, Luke E. Wright, then Secretary of War, who spoke on behalf of the Confederate Veterans, and General James Grant Wilson, who spoke in behalf of the Union Veterans. The cornerstone was laid by President Roosevelt.

Among the well-known men who have served on the Board of Trustees are Horace Porter, William Travers Jerome, Samuel Gompers, Edward M. Shepard, Charles E. Hughes, William H. Taft, August Belmont, Samuel L. Clemens, William Jennings Bryan, Joseph H. Choate, Henry Watterson, Cardinal Gibbons, Oscar S. Strauss, and Gov. Johnson of Minnesota.

Women had their part in bringing the plan to success. In New York a special Woman's Committee was formed, consisting of Mrs. John Jacob Astor, Mrs. J. P. Morgan, Mrs. Clarence Mackay, Mrs. William K. Vanderbilt, Jr., and Mrs. Harry Payne Whitney.

MOLIERE WELL ACTED CHARMS AT THE LYRIC

"Les Femmes Savantes" in an English Version Provides Good Material for Drama Players.

THE PLAY'S LASTING HUMOR

Not Exactly a Propaganda for Suffragettes, Its Main Male Figure Furnishes an Argument.

THE LEARNED LADIES, a comedy in five acts, by Moliere, translation by Curtis Hidden Page. Lyric Theatre.

Chrisale	Donald Robertson
Philaminte	Charlotte Granville
Armande	Effie Shannon
Henriette	Renee Kelly
Ariste	Herbert Kelcey
Belise	Eugenie Woodward
Clitandre	Fred Eric
Trissotin	Edward Emery
Vadius	Sheldon Lewis
Martine	Alice Cobourn
Lepine	Frank Hardin
Julien	A. Hylton Allen
A Notary	Lionel Belmore

After their lugubrious and utterly depressing excursion into Ibsen the Drama Players provided an agreeable change at the Lyric Theatre last night with an amiable and, on the whole, graceful performance of Moliere's "Les Femmes Savantes" (The Learned Ladies.)

The work, belonging to that period of the great French dramatist's art which preceded Tartufe and Le Misanthrope, was acted here only last season at the Irving Place Theatre, with Ernst von Possart in the rôle of Chrisale, so it is not entirely unfamiliar to one section of our theatregoers. But to the regular first-nighters and to playgoers in general it will be as much of a novelty as it was to the audience which saw it for the first time at the Palais Royal on March 11, 1672, and which, no doubt, spent the entr'acts in discussing not only the dramatist's new works and the acting, but the identities of the people behind the characters, one or two of which were immediately recognizable, and helped to point the satire. For the modern auditor in New York the Abbe Cotin and Ménage will not even be names, but the humor of the figures of Trissotin and Vadius are not necessarily lacking in point on that account. Indeed, it is one of the wonders of the play that in respect to subject matter it seems almost as up-to-date as if it had been written yesterday by a member of the American Dramatists' Club.

In its form, too, it has far less clumsiness in action than is often to be noted in drama of an early period when brought into the modern setting.

"The Learned Ladies" is certainly not a comedy for the suffragettes, though it seems not impossible that Moliere, for all his gibes and flings at femininity which wants to wear the trousers, would be more or less in sympathy with a modern viewpoint. At any rate he has made Chrisale such a mollycoddle that he provides a woman's argument. The learned ladies of the comedy, however, do not cry out for votes. They neglect their household duties and the call of domesticity, but it is for the purpose of sitting at the feet of genius, as they understand it, and listening to the luring voices of poets. To be sure they are "punk poets," as our vernacular would have it, which is the best reason why they and what they stand for have their counterpart in modern times. Therein lies the fun of the play for our present audiences. And that it is all handled with rare skill and wit is evidenced again by the fact that the humor of the play still continues to seem fresh and rich though directly or indirectly has provided inspiration for the funny business of innumerable plays and sketches.

When the musical comedy comedian bravely announces that he will show his wife what's what and then begins to tremble as soon as her voice is heard, he is but doing what Moliere himself must have done in this play on the stage of the Palais Royal more than 200 years ago.

The main theme of the comedy—a satire on the emancipation of woman and her desire to pursue the same studies as man—may appear a little overdrawn in these days of feminine superiority in the arts and sciences. But when all is said, Moliere, like many another lesser playwright, has sometimes found performance departing from original intention. Thus, it happens that the supposedly subordinate subject—that of the bumptious and mercenary scholars who impose upon foolish ladies with a pretense of erudition—seems to have become the principal consideration in the working out of the plan. Certainly these scenes, as they were acted last night, proved of most interest to the modern audience, which even at its worst is still too sophisticated to be much in doubt as to the issue of a love story in which the author's sympathies are so obviously with youth and honest worth.

An excellent performance in general, last night's was occasionally marred by lapses of memory on the part of one or two of the actors. In this respect Mr. Edward Emery, generally an admirable performer, was most at fault. But Mr. Robertson was duly slow, hesitating, stupid, and yet appealingly weak as Chrisale, while Miss Charlotte Granville was a most admirable and refreshing Philaminte. Indeed, first honors must go to this English actress, though Miss Shannon, Miss Woodward, and Miss Kelly were admirable. Mr. Kelcey, Mr. Eric, and Mr. Lewis were the other principals who helped in a generally efficient ensemble. But the funniest moment of the evening—unconscious humor—was provided by a young man playing a lackey, who read his one line as though he were sorry he had come and wanted to get it over with as quickly and with as little effort as possible.

In this play-ridden town, "The Learned Ladies" of Molière comes as a distinct novelty and a not unwelcome one.

AN ELIZABETHAN COMEDY.

Philolexian Society to Present "Friar Bacon and Friar Bongay."

"Friar Bacon and Friar Bongay," an Elizabethan comedy dating from about 1590, will be presented by the Philolexian Society in Brinckerhoff Theatre, at Columbia University, on Friday and Saturday evenings and Saturday afternoon, Nov. 17 and 18. The old play has been produced but once in the country and has never been seen in New York. It was written by Robert Greene, one of the university wits whose work just preceded Shakespeare. The presentation will be typical of sixteenth century theatrical customs. With the advice of Brander Matthews and Prof. Ashley H. Thorndike a model Elizabethan stage has been planned, showing the curious features peculiar to the early playhouses.

Pickslay-Tenney Wedding Plans.

The marriage of Miss Gladys Patricia Tenney to Francis Frith Pickslay will take place on Nov. 22 at 8 P. M. in St. Matthew's Church, at Eighty-fourth Street and Central Park West, the Rev. Arthur H. Judge and the Rev. William Pickslay officiating. A reception will follow at the residence of the bride's parents, Mr. and Mrs. Frank P. Tenney, 110 West Eighty-fifth Street.

Miss Tenney will have her sister, Mrs. M. Crouse Klock of Syracuse, as matron of honor, and Miss Amy Burrell of New York as maid of honor.

The other attendants of the bride are to be her sister-in-law, Mrs. Dudley Lee Tenney, and the Misses Katherine and Jane Vincent of Chicago, cousins of the bride; Marjorie Swainson and Mildred Fish of New York, and Mary Booth of Little Falls. Miss Marion Crouse Klock, the 6-year-old niece of the bride, is to be the flower girl.

Mr. Pickslay will have Edward A. Stillman of New York as best man, and the ushers are to be Dudley Lee Tenney, a brother of the bride; William W. Pickslay, a cousin of the bridegroom; Herman Brossel, Jr., Carl Brossel, John Graham, and Henry F. Holbrook.

Reception for Miss Helen B. Rich.

Mrs. Frank Lawrence Stratton, 158 West Fifty-eighth Street, will give a reception, dinner, and theatre party on Saturday, Dec. 23, to introduce her daughter, Miss Helen Blagden Rich. The Misses Cora Hennen Morris, Diantha Allen Fitch, Vera Van Buren, Ruth Denning, Reva Marie Rich, Lilybel Barnard, and Grace Hoadley will receive with Mrs. Stratton and Miss Rich.

SOCIAL NOTES.

Mrs. E. W. C. Arnold of 471 Park Avenue will give a luncheon at Sherry's on Nov. 22 for Miss Justine Ingersoll, the débutante daughter of Mrs. Robert Taylor Varnum.

Monson Morris, accompanied by his fincée, Miss Bess Bryan Sloan, visited the City Hall yesterday and took out their marriage license. Their wedding is to take place on Nov. 15 in the Church of the Ascension.

Mrs. French Vanderbilt arrived here yesterday from Newport and is at the Ritz-Carlton.

Mrs. William M. Barnum of Mamaroneck will give a luncheon at Delmonico's on Nov. 21.

A musical recital will be given to-night at the home of Mrs. Benjamin Guinness, 8 North Washington Square.

Mrs. Charles M. Oelrichs of Newport will arrive here to-day to visit her son-in-law and daughter, Mr. and Mrs. Leonard M. Thomas, who are at the Essex, Madison Avenue and Fifty-sixth Street. Mrs. Thomas has been the guest of her sister-in-law, Mrs. George C. Thomas, Jr., at Chestnut Hill, Philadelphia, where a tea was given for her on Tuesday.

Mrs. Charles D. Sabin will give a coming-out tea on Dec. 2 at her residence, 175 West Fifty-eighth Street, for her daughter, Miss Elizabeth Tilden Sabin, and on Dec. 22 she will give a dance at Sherry's for her. Mrs. Sabin is a niece of the late Samuel J. Tilden.

Dr. Walter Eyre Lambert and Mrs. Lambert have returned from California and the former is convalescing from a severe attack of appendicitis which detained him for several weeks in the West.

The death of Alexander V. Blake on Tuesday from pneumonia throws not only his young widow into mourning, but Mr. and Mrs. Frederick Suse.

Mrs. Fiske Manning has left town for Chicago, where she will be the guest of Mrs. John de Koven Bowen.

Mrs. George R. Schieffelin and Miss Dorothy Schieffelin, who returned on the Baltic from a visit to Mrs. Bruce Isman in England, are opening their town house, 22 West Fifty-second Street, for the Winter.

Miss Dorothy Hayden and her fiancé, Alfred Macy, have been the guests in Morristown of Mr. and Mrs. Henry B. Frelinghuysen.

Mr. and Mrs. Robert H. McCurdy are with the former's father, Robert McCurdy, at his Morristown house, which he has recently opened.

Mrs. Walter Rutherfurd has returned from the Virginia Hot Springs, and has opened her Madison Avenue home.

Miss Eleanora Kissel has gone to the Virginia Hot Springs to spend several weeks.

MME. ALMA GLUCK'S RECITAL.

A Programme of Unusual Novelty and Interest in Carnegie Hall.

Like many other operatic singers, Mme. Alma Gluck of the Metropolitan Opera Company, has a laudable desire to make a name as a singer of songs; wherefore she gave a song recital yesterday afternoon in Carnegie Hall, that attracted an audience of large size. In the few years that she has been a member of the opera company, she has won admiration for the beauty of her voice, and the excellence of her style, in parts of a lyric character, to which they are especially suited. Mme. Gluck has also shown intelligence and musical taste. In songs of certain styles she can attain results that are wholly charming; it is probable that she would be still more successful in a smaller hall, if New York in its present poverty could only afford a suitable one.

Her programme yesterday was a singularly interesting and unconventional one, and contained songs, many of them unfamiliar, that she sang with much charm and in a truly musical feeling. Mme. Gluck was in excellent voice, with the exactions of the operatic season still before her and to come; her voice was thus at its freshest, and in the matter of vocal style she showed that she had cast off certain unprofitable ways that at one time threatened to work to her disadvantage.

She was successful in four songs of the elder periods, in which her purity of voice, grace, and sympathy with the essential qualities of this music were displayed with admirable results. These were an air, "Naissantes Fleurs," from Grétry's opera "Céphale et Procris," and three airs by Mozart; one, "Un Moto di gioja," which was added to "The Marriage of Figaro," (in place of the "Garden aria,") "Ridente la Calma," an early attempt at the Italian style, and "Warnung," an arch and ingratiating song into which Mme. Gluck infused so much spirit that she was called upon to repeat it.

Almost all her modern songs had the interest of novelty and several of them a significance considerably more than that; some were "new," and a few were said to be sung for the first time. Among the French names were Paladilhe and Duparc, the latter represented by a posthumous ballade, "Au pays ou se fait la guerre," hardly equaling in value the songs of this composer that have been made known here. Two songs by Gustav Mahler were put down upon the programme in memory of the composer; the second, at least, "Ich athmet einen Lindenduft," has a certain color and individual character, which seemed to be lacking in the other, and Mme. Gluck was successful also in this, so that she was called upon to repeat it. Two songs by Charles L. Seeger showed originality and imagination. There were likewise new songs by Kurt Schindler, who played Mme. Gluck's accompaniments with rare skill and symphony; Erich J. Wolff, Sidney Homer, and Edward MacDowell.

Mme. Gluck was especially successful in songs needing a sustained and legato style. There are limits to her powers of characterization and to the variety and depth of emotion she is able to impart to her interpretations; but her choice was made with a shrewd understanding of these limitations, and there is always much to admire in the beauty and fine quality of her vocal outpourings, and the diction, which was often excellent, and most often in her English songs.

Officers of Stage Children's Fund.

At a meeting of the Stage Children's Fund, held at the Hotel Astor, the following officers were nominated for the coming year: Lee Shubert, Honorary President; Mrs. Millie Thorne, President; Mrs. S. Ludlow Neidlinger, Dr. Ida C. Nahm, Mrs. Sol Smith Russell, and Miss Frances Starr, Vice Presidents; Miss Henrietta Strauss, Recording Secretary; Mrs. Nan Lewald Bunn, Corresponding Secretary, and Mrs. John H. Van Tine, Treasurer.

Dinner for Bridal Attendants.

Miss Gertrude A. Herbert, daughter of John A. Herbert of 835 Fifth Avenue, who is to be the maid of honor at the wedding on next Wednesday at St. Thomas's Church of Miss Margaret B. Helme to Edgar Jean Marston, gave a dinner party last night at Delmonico's for the bridal attendants, followed by dancing.

Among those present were the Misses Clare Louise Brett, Evelyn Garrettson Stoddard, Virginia Campbell Townsend, and Mary Tier Sutphen, bridesmaids; also Hunter Marston, best man, and George W. Helme, Rudolph Kunhardt, Jr., Brentwood Smith, Harry Smith, Harold Baker, and Albert Poland, who are to be ushers.

Mr. Marston is giving his farewell bachelor dinner at Delmonico's to-morrow night.

Aldrich-Gaither Wedding on Nov. 28.

Mr. and Mrs. George Rigge Gaither of Baltimore, Md., have sent out invitations for the marriage of their daughter, Miss Imogene Gaither, to Spencer Wyman Aldrich of New York, to take place on Tuesday evening, Nov. 28, at 8 o'clock in Grace Episcopal Church, Baltimore. The ceremony will be followed by a reception at the residence of the bride's parents, 602 Cathedral Street.

Aid for a Poor Family.

The following contributions have been received by THE NEW YORK TIMES for an ill-fed family for whom the Charity Organization appealed: J. L. D., $3; R. & R., $10; D. G. L., M. D. Co., and E. L., $8; total, $21.

Enjoy and Digest
your food as never before with
Delicious & Piquant
WAW-WAW
Sauce
With soups, salads, meats, and fish absolutely unexcelled.
St. James Importing Co., (Importers,) New York City.

BOSTON SYMPHONY ORCHESTRA PLAYS

First Performance Here of Reger's "Comedy Overture."

SCHUMANN-HEINK, SOLOIST

Strauss's "Zarathustra" and Bossi's "Goldonian Intermezzi" Heard—A Great Audience Present.

The Boston Symphony Orchestra came to New York yesterday on its first visit of the season and gave its first concert in Carnegie Hall last evening before such an audience as it alone can gather in this city. This audience was one of the largest and one of the most distinguished in point of culture and musical intelligence; and it was honored by the presence of the man who founded the orchestra and who by his wisdom and generosity has enabled it to become what it is, the finest organization of its kind—Major Henry L. Higginson, to whom the music lovers of this country owe a debt not to be expressed in words. Mr. Fiedler, the conductor, who is understood to be entering upon his last season at the head of the orchestra, was warmly greeted, and there was keen appreciation of the excellence of the performance.

The programme was not one of Mr. Fiedler's best efforts in that direction, though it was given a certain importance by the first of its numbers, the latest composition by Max Reger. This is a "Comedy Overture," Op. 120, which had its first performance in public last month in Boston, and was heard for the first time in New York. It is not among the best of Reger's compositions that have been heard here, as the set of variations for orchestra, and the string quartet played by Mr. Kneisel last season. It shows that deadly skill, that intensively cultivated technique that the composers of the present day pre-eminently possess; but the skill is expended upon matter very little worth while.

The spirit of comedy is not conjured up by the elaborate treatment given to the fragmentary, almost desultory themes that form the substance of the work. They have a certain specious briskness, but it all seems essentially dry and calculated. There is no unction, no spontaneity in this music. The attentive listener can perceive and may admire the constructive skill that has made it, but he can hardly be moved. This skill extends to an orchestration that, in the performance last evening, sounded rich and not overloaded. But it may be suspected that in any less perfect reproduction than Mr. Fiedler gave of it this overture might be scarcely tolerable.

Richard Strauss's tone poem, "Thus Spake Zarathustra," somewhat strangely came next; and it, too, was played with superb power and brilliancy. But this composition, one of the first in which Strauss started to explore the possibilities of minutely descriptive programme music, carefully tagged with a literary schedule, interests in only a few of its pages—some in which there is a true sweep of grandeur, some in which there is a tortuous fascination. There are too many that are pretentiously dull, ugly without musical significance. The listening intelligence wearies of the dominating theme of C-G-C, with all the ingenuity that Strauss expended upon it. Yet the piece was applauded with enthusiasm; and the enthusiasm was deserved so far as the achievement of the orchestra was concerned.

A very different direction in modern composition was shown by Enrico Bossi's suite, called "Goldonian Intermezzi," for string orchestra, in which the Italian composer has utilized the forms of the old suite, filling them with a fresh spirit. The music is unpretentious, but sparkling and scintillating with a buoyant mirth. The solo for viola in the "Serenatina" was exquisitely played by Mr. Fe[illegible]r, with a tone of ravishing beauty; but he modestly refused to acknowledge the applause which Mr. Fiedler wished him to take for himself.

Mme. Schumann-Heink was the soloist, and has not sung so well here for several seasons as she did in Andromache's Lament, from Max Bruch's "Achilles," a dull piece of declamation which was warmed into a semblance of life by Mme. Schumann-Heink's whole-hearted intensity. And she sang also Wagner's song "Träume" and Liszt's "Die Drei Zigeuner." Needless to say, she was warmly applauded. The concert was brought to a brilliant end with Weber's overture to "Oberon."

WEDDED AT THE ST. REGIS.

Miss Rose A. Levor Married to Frank L. May by the Rev. Dr. Wise.

Miss Rose A. Levor, daughter of Mr. and Mrs. Gustav Levor of 144 West Eighty-sixth Street, and Frank L. May of this city were married at 4 o'clock yesterday afternoon at the St. Regis. The Rev. Dr. Stephen S. Wise officiated.

The bride was attended by two matrons of honor, Mrs. Sidney New of this city and Mrs. Samuel Rothschild of Gloversville, N. Y. Miss Katherine L. New was flower girl, and Sidney New, Jr., acted as page.

Samuel May was his brother's best man, and the ushers included H. J. Lewis, Jerome Bernheimer, Sidney New, Arthur Hess, Marcus Rosenthal, and Samuel Rothschild.

The ceremony took place in the Louis XVI. room under a bower of white chrysanthemums. A reception and wedding collation followed.

Miss Marston Weds James W. Ames.

Miss Dorothy Hutchins Marston was married to James Wood Ames of Montclair, N. J., yesterday at the home of her parents, Mr. and Mrs. Frank H. Marston, 268 Lafayette Avenue, Brooklyn. The Rev. Dr. C. B. McAfee performed the ceremony, which was followed by a reception.

Mrs. William H. B. Cooper was matron of honor and little Miss Margaret W. Gillespie, the bride's cousin, acted as flower girl. Alfrederick S. Ames of Montclair was best man, and John Steen, Alexander Galt, Thomas Plumkett, Charles Higgins, William H. B. Cooper, and Trowbridge Marston were ushers.

The bride is a graduate of Packer Institute, class of '08, and Mr. Ames was graduated from Princeton in 1903. They will live in Montclair.

Party for Misses Fenn, Debutantes.

Mr. and Mrs. Paul Fenn will give a reception on Saturday, Dec. 2, from 4 until 7, at their home, 316 West Ninetieth Street. It will be the coming-out party of their daughters, the Misses Dorothy Fenn and Caroline Emmons Fenn. There will be a dinner afterward and a theatre party in the evening. Those who will receive with the débutantes are the Misses Margarita Verplanck, Vivian Thompson, Ellen Cott of Englewood, N. J., and Eloise Cook. Mrs. Fenn and her daughters will be at home on Monday afternoons in January.

MILLER—FLANIGAN.

Miss Elise Adams Flanigan, daughter of Mr. and Mrs. John Flanigan, 133 West Eighty-sixth Street, was married yesterday afternoon at 5 o'clock to Charles Gilbert Miller. The Rev. John Hughes, head of the Paulist Community, performed the ceremony in the home of the bride's parents. There was a reception afterward.

The bride's costume was of soft satin, trimmed with Limerick lace and pearl bandings. She wore a veil of Limerick lace and carried lilies of the valley and gardenias. Her only attendant, Miss Constance Flanigan, was gowned in pink chiffon over pink satin, and wore a picture hat. The flowers were Killarney roses.

Harold Bourne Miller was best man. There were no ushers.

The vested choir from St. Paul's Church sang the wedding march before the service, and Gounod's "Ave Maria" afterward.

Mr. and Mrs. Miller will live in this city after their return from their honeymoon.

Col. H. J. Slocum to Wed Mrs. Carr.

The engagement is announced of Lieut. Col. H. J. Slocum, U. S. A., to Mrs. Pascuall Carr of Pittsburgh. Col. Slocum is stationed at Governors Island in the Inspector General's Department. Mrs. Carr's husband died fifteen years ago. No date has been set for the wedding.

HOWARD PYLE DIES IN ITALY.

Author Was a Pioneer in American Magazine Illustration.

FLORENCE, Nov. 9.—Howard Pyle, the American artist and author, died here to-day of heart disease. His home was in Wilmington, Del.

Howard Pyle was one of the most successful of American artists. He was almost the father of American magazine illustration as it is known to-day. As an author his "Men at Arms," a book for boys, which he illustrated, had a large sale, and his "Merry Adventures of Robin Hood" was almost as successful.

Mr. Pyle came from a Quaker family and was born in Wilmington, Del., in 1853. He never drank and he never smoked. He lived in Wilmington and lead an informal school of illustrating. His pupils never paid him anything for his services, but came to him on Monday nights for criticism.

Although he was a Quaker Mr. Pyle was more at home in painting fighters than in any other field. He later turned to painting scenes of the American Revolution and the civil war. His last development was a study of mediaeval times in France and Italy.

Another important fact about Mr. Pyle was his intense Americanism. He never went abroad until a year ago this month. He had a large library, and while he painted personages and scenes of European history he never had to go abroad to study conditions there. He always discouraged his pupils from seeking their training in Europe, as artists have been accustomed to do.

In this respect it is noticeable that just in his last year Mr. Pyle began to change his mind. The year he spent in Italy had a great influence on him. After he had been abroad a short time many of his friends received letters from him—especially his former pupils—in which he urged them to come to Italy and study the life there.

DR. A. F. VADEBONCOEUR DEAD

Specialist in Nervous Diseases Believed in Music as a Curative.

SYRACUSE, N. Y., Nov. 9.—Dr. Antoine F. Vadeboncoeur, well known as a specialist in nervous diseases, died this morning following a stroke of paralysis. He was 57 years old.

Dr. Vadeboncoeur believed in music as a curative. He was of an extremely charitable nature and frequently arranged concerts for the benefit of patients at a local hospital and paid the artists himself. He never took a fee from patients in humble circumstances, but would hire young musicians to go to the homes of sick people and play music which he thought would be soothing.

He was a native of Louisville, Quebec.

James Clancy.

James Clancy, a well-known newspaper man, died at his home, 127 Union Avenue, Clifton, N. J., on Wednesday night of pneumonia, after an illness of six days. Mr. Clancy was for twenty-eight years a member of the staff of The New York Herald. He was for a long time New York correspondent of Mr. Bennett's European edition, and also of the Berlin Tageblatt, and at the time of his death was associate editor of The Gaelic American. Born in County Waterford, Ireland, he went with his family to London when very young, was educated there, and remained a resident until his arrest and conviction as a Fenian in 1867. In 1861 he joined the Fenian movement, and among his earliest associates was the Rev. David Bell. Later Mr. Clancy joined the English Royal Engineers to get military training to fit him for the expected Irish uprising, and on being informed of the intended insurrection in 1867 he deserted, but remained in London after the failure of the attempt. A Scotland Yard detective attempted to arrest him, but Mr. Clancy shot and wounded the detective. He was tried by court-martial and sentenced to imprisonment for life. He put in his time in Millbank and Portland convict prisons, but was released in 1878, on ticket of leave, and in 1880 he came to New York and obtained employment on The New York Herald.

Col. Charles Crooke Suydam.

Special to The New York Times.

ELIZABETH, N. J., Nov. 9.—Col. Charles Crooke Suydam, a New York lawyer and civil war veteran, died here to-day. He was born in New York City, June 15, 1836, and was graduated from Columbia College. On Sept. 17, 1861, he enrolled as a Private in the Third New Jersey Volunteer Infantry. He was commissioned as a First Lieutenant of Company L, New York Volunteer Cavalry, on Oct. 31, 1861. He organized the Ira Harris Cavalry in New York City and the Fifth Regiment, New York Cavalry. In June, 1861, he resigned as First Lieutenant of the Fifth New York Cavalry, and was commissioned as a Lieutenant Colonel and Assistant Adjutant General in the Fourth Army Corps. During the war, Col. Suydam participated in twelve important engagements and was twice taken prisoner. After the war he was admitted to the New York bar and he had his office since that time at 206 Broadway. He was attorney for the settlement of claims of the United States citizens against Spain, having been appointed by the Secretary of State. Col. Suydam was one of the founders of the Psi Upsilon fraternity of Columbia College, the Holland Society, and the Loyal Legion.

Edmund Schuecker, Harpist, Dead.

PHILADELPHIA, Penn., Nov. 9.—Edmund Schuecker, who as a harpist played in both this country and Europe, died to-day in Kreuznach, Germany, according to a cablegram received here to-night. He was the harpist for the Metropolitan Opera Company in 1910, when he returned to Germany because of ill health. He received the title of "court harpist" in 1888 from Grand Duke Ernest of Saxony.

Obituary Notes.

MARTIN JOSEPH DEMPSEY, General Traffic Manager for the United Fruit Company, at 17 Battery Place, died yesterday at the Hotel Pierrepont, where he lived. Mr. Dempsey was born in New York, and was 50 years old. He is survived by his wife.

J. M. FOURQUREAN, a prominent merchant-capitalist, died in Richmond, Va., yesterday. He was a Confederate Veteran of the Richmond Howitzers.

ROBERT GORDON, one of the first coal dealers in this city, died Wednesday at his home, 2,783 Broadway, in his 72d year. He was born in Ireland and came to this country when thirty-one years old. Mr. Gordon was an organizer and the First President of the Coal Exchange, a Director of the Mutual Bank, and a trustee of the Northwestern Dispensary. He was a Republican and at one time leader of the old Seventeenth Assembly District.

Capt. OWEN O'BRIEN of the tugboat Blizzard died suddenly aboard the boat at Fifty-fourth Street and the North River Wednesday. He was 60 years old.

Mrs. SARAH L. CADY, who from 1870 to 1899 was head of the West End Institute, a school for girls at New Haven, Conn., died Wednesday at the home of her daughter, Mrs. Charles Appleton Terry, 310 West 105th Street. Mrs. Cady was born in Northampton 82 years ago and was educated at the Pestalozzian School at Hartford, Conn., and the Westfield State Normal School. She was a member of the Board of Managers of the Harlem Y. W. C. A., the Stony Wold Sanitarium, Daughters of the American Revolution, Sorosis, and Sabbath Alliance. Before marriage Mrs. Cady was Miss Sarah Louise Ensign.

GILBERT PALMER BRUSH, Jr., one of the pioneers in the storage warehouse business in Brooklyn, died yesterday morning at his home, 526 East Eighth Street, Flatbush, after a long illness. Mr. Brush, with his brother, Daniel, conducted a number of warehouses. He was born in New York fifty-two years ago.

GEORGE WOOD HARBESON died in Paris, France, yesterday in his 38th year. He was the son of Matthew and Julia Wood Harbeson. Mr. Harbeson was a lineal descendant of Robert Morris, one of the signers of the Declaration of Independence and had spent most of his life in traveling around the world. He could converse in seven languages and had made a study of Greek and Roman history. Mr. Harbeson was born in Louisville, Ky., and leaves a widow.

FERNANDO JONES, Chicago's oldest inhabitant, died at his home in that city Wednesday at the age of 91 years, after an illness of a few hours. Mr. Jones was a native of this State.

THEATRICAL NOTES.

Margaret Illington will begin a short tour in Charles Kenyon's new drama, "Kindling," at the Providence Opera House next Monday night.

The new Winter Garden entertainment that is to open next Wednesday night will have a try-out at Hermanus Bleeker Hall, Albany, Monday and Tuesday nights. The dress rehearsal will be held at the Winter Garden Saturday evening.

Lewis Waller, it was decided yesterday, will be seen in London in the role of Boris Androvsky, in "The Garden of Allah." The production will be made next season, when Mr. Waller returns to England, and it is likely that the actor will be his own manager in this play, as he is negotiating for the British rights to it himself.

Arthur R. Ryan, for many years a New York newspaper man, has become a member of the press department of Henry W. Savage.

CITIZENS TO ADVISE FIFTH AVE. CHANGES

McAneny Appoints Commission to Aid Him in Making a "Street Beautiful."

ROWS OF TREES IN HIS PLAN

Repairing in Future, Borough President Believes, Will Be Done with Small Clipped Stone Cubes.

Borough President McAneny of Manhattan announced yesterday the appointment of an Advisory Commission which is to assist him, he explained, in making Fifth Avenue the "Street Beautiful."

He made public the names of those who have consented to act on the commission at a meeting of the Fifth Avenue Association held in the afternoon in Aeolian Hall, 362 Fifth Avenue. In a talk before the association he gave an outline of some of the things he hopes to accomplish and answered some questions, principally about the repaving of the street. The members of the Fifth Avenue Commission are:

Arnold W. Brunner, Chairman, architect and former member of the Municipal Art Commission; Joseph S. Auerbach, lawyer; Edward Holbrook, President of the Gorham Company; George F. Mortimer, Vice President of the United States Realty and Improvement Company; Robert Grier Cooke, President of the Fifth Avenue Association, and Nelson P. Lewis, Chief Engineer of the Board of Estimate.

"I am interested in work on Fifth Avenue," said Mr. McAneny. "I want to see it made and kept one of the most beautiful streets in the world."

The purpose of the new commission is to seek, or, to use Mr. McAneny's phrase, round up facts pertinent to the work of improvement and to report to the city Government. Mr. McAneny pledged his support, and said he felt assured that the Government of the municipality would lend its enthusiastic support. The commission will meet in a few days in the office of the Borough President.

The duty of the commission, Mr. McAneny said, was to be the guardian of the thoroughfare, ever alive to its best interests. He said that the avenue was now repaved from Forty-seventh to Eightieth Street and that the work south of Forty-second Street would soon be taken up, probably in the early Spring. He believes that when the street is again repaved some years hence it will be done in small clipped stone cubes, such as are used in Liverpool, an improvement made possible because noisy traffic is becoming impossible because of the use of rubber-tired vehicles. His investigators have reported that at present about 90 per cent. of the avenue traffic is by rubber-tired vehicles. This question of traffic is one of the things the new commission will consider. Another thing that Mr. McAneny would like to see controlled is the style of architecture. This, he believes, would be an important step in making the avenue more beautiful.

"I should like to see Fifth Avenue a street of trees," said Mr. McAneny. "This is a question which will come up for consideration. I want places found for more trees. Perhaps in the centre of the street, but that seems hardly necessary to consider, it being too narrow. The question of lighting must also be given consideration. More lamps and better ones could be used."

Mr. McAneny told of the deplorable conditions he found when he took office; how asphalt had been laid through miles of streets upon no other foundation than stone blocks laid close together with the asphalt following the depressions of the stone and making the surface uneven. He explained that the great cost of the work now under way was because he was laying down new streets instead of following a ruinous policy of patching old pavements. Last year forty-two miles of street were put down, the previous year eighteen, and twenty-four miles the year before that. The city, he added, was now possessed of a repair plant of its own.

In reply to a question he said he believed that in the future there would be a pipe gallery under Fifth Avenue and it would not be necessary then to have the street cut up all the time. Mr. McAneny was asked whether he thought Forty-second Street should be depressed at Fifth Avenue to allow pedestrians to pass under the avenue traffic. He said that he did not think that that should be considered at this time, for the opening of streets above Forty-second street now closed by the Grand Central Station and the viaduct, which will make of Park Avenue a boulevard north and south, will, in his opinion, change traffic conditions on both Forty-second Street and on Fifth Avenue.

Dr. Alfred C. Lambdin's Funeral.

Special to The New York Times.

PHILADELPHIA, Nov. 9.—Funeral services for Dr. Alfred Cochran Lambdin, editor of The Public Ledger, were conducted to-day in St. Clement's Episcopal Church. Interment was in the burial ground of St. Luke's Church, Germantown. Solemn requiem mass was celebrated at 10 o'clock by the Rev. C. S. Hutchinson, rector of the church, who was assisted by the Rev. C. C. Quinn. Many persons prominent in literary and musical circles were present, as were also many of the older members of the church, of which Dr. Lambdin had been an active member many years. Representatives of the editorial staff of The Public Ledger and many other newspaper men attended the services. The Forrest Home for Actors, the Art Club, the Nameless Club, and the Musical Art Club, of which Dr. Lambdin had long taken an active interest, sent representatives.

YESTERDAY'S WILLS.

ALEXANDER J. MAYER, died Nov. 2; left more than $10,000, his entire estate in trust to his wife, Rebecca Mayer, for life, and at her death equally to his children.

ISAAC STIEBEL, died Oct. 9; left more than $10,000 each of realty and personalty to his wife, Frances Stiebel.

ABRAHAM EDGAR RIKER, died Sept. 24, at New Orleans; left $640 personalty to his father, Charles Edgar Riker.

Marriage and death notices intended for insertion in The New York Times may be telephoned to 1000 Bryant.

Born.

ALTHISER.—Nov. 6, Madalen, N. Y., to Mr. and Mrs. J. F. Althiser, a daughter.

Married.

BIEHN—MORSE.—Nov. 8, Jane Morse to William Biehn.

CHAPMAN—REYNAUD.—Nov. 8, Aurelie Reynaud to Carlton T. Chapman.

FELBEL—FREEMAN.—Nov. 8, Theresa H. Freeman to Dore Felbel.

GUISSINGER—WARANT.—Nov. 8, Louise Warant to Edward A. Guissinger.

Brooklyn.

CARLIN—KING.—Nov. 8, Jeannette King to Major Walter J. Carlin.

COMERFORD—FARRELL.—Nov. 8, Sadie L. Farrell to James J. Comerford.

FROST—HUTCHINGS.—Nov. 8, Nellie J. Hutchings to Raymond S. Frost.

Married.

TERRY—ALEXANDER.—Nov. 8, Ida Alexander to Edward B. Terry, Jr.

Connecticut.

DELANEY—BEGLEY.—Nov. 8, Hartford, Nellie Begley to Jeremiah J. Delaney.

McCARTHY—SULLIVAN.—Nov. 8, Mary A. Sullivan to John McCarthy.

Long Island.

ADAMS—ELDREDGE.—Nov. 8, Hempstead, Julia A. Eldredge to Charles K. Adams.

CRAWFORD—HASLECH.—Nov. 6, Flushing, Frances J. Haslech to Dr. James Crawford.

DUFFUS—HICKS.—Nov. 6, Inwood, Sarah Hicks to Walter Duffus.

GIESMANN—L'HOMMEDIEU.—Nov. 8, Great Neck, Estelle L'Hommedieu to Erving Giesmann.

GROSJEAN—SAMMIS.—Nov. 8, Huntington, Sylvia Sammis to Edward H. Grosjean.

SCHRADER—GASSBERGER.—Nov. 8, Great Neck, Catherine Gassberger to William Schrader.

SEAMAN—SCHNEIDER.—Nov. 5, Smithville, South, Edna Schneider to Samuel Seaman.

New Jersey.

HART—HART.—Nov. 4, Trenton, Jeannette Hart to George B. Hart.

KATZENBACH—HILSON.—Nov. 7, Trenton, Marie Hilson to Edward L. Katzenbach.

MORRISON—GERSON.—Nov. 7, Trenton, Anna Gerson to Max P. Morrison.

WARREN—FOZARD.—Nov. 4, Paterson, Eva B. Fozard to Clifford Z. Warren.

New York State.

CLARK—ELLSWORTH.—Nov. 6, Kingston, Beulah Ellsworth to Abner Clark.

GARRABRANT—DOREMUS.—Nov. 4, Nyack, Elsie Doremus to Don Garrabrant.

JOHNSON—PITTMAN.—Nov. 6, Kingston, Susan Pittman to Charles A. Johnson.

Died.

AARONS.—On Nov. 8, in his 60th year, Sol. H., at his late residence, 1,855 Seventh Av., beloved husband of Ray and father of Harry Martin and Walter. Funeral notice later. Philadelphia, Chicago, London, and Berlin papers please copy.

BERCHIER.—On Tuesday, Nov. 7, 1911, at 8 West 64th St., after a lingering illness, Francois J. Berchier, beloved husband of Elizabeth A. Drabold. Funeral services at the Church of the Blessed Sacrament, 71st St. and Broadway, at 10 A. M. Saturday, Nov. 11. Brooklyn papers please copy.

BLAKE.—On Nov. 7, at 745 Madison Av., of pneumonia, Alexander Vietts Blake, son of the late Edward Whitehouse and Martha True Blake. Funeral services at St. Vincent Ferrer's Church, Lexington Av. and 66th St., Friday, Nov. 10, at 9:30 A. M.

BOHLING.—John Bohling. Funeral THE FUNERAL CHURCH, 241 West 23d St., (Frank Campbell Building,) Sunday, 2 o'clock.

CADY.—Entered into rest Nov. 8, 1911, Sarah L., widow of Henry Stearns Cady and beloved mother of Cornelia Ensign Cady and Mrs. Charles A. Terry, in her 83d year. Funeral services at the residence of her daughters, 310 West 105th St., on Friday, the 10th inst., at 10 A. M. Interment at Westfield, Mass.

CAHEN.—After a short illness, on Thursday, Nov. 9, Ewald Phillip Cahen, father of Mrs. Paul Mayer and Mrs. Hugo Grunwald, passed away in his 82d year. Funeral Sunday, Nov. 12, at 9:30 A. M., from his late residence, 541 West 113th St.

CONANT.—At Pittsfield, Mass., July 26, 1911, Emily Ida Conant of New York City, daughter of the late C. B. Conant. Memorial services will be held at the residence of her sister, Mrs. Homer Irvin Ostrom, 393 West End Ave., Saturday, Nov. 11, at 2 P. M. Friends are requested not to send flowers.

CORNELL.—Frank S. of Mamaroneck, N. Y., on Nov. 8, in the 57th year of his age. Funeral private.

DEMPSEY.—On Thursday, Nov. 9, at Hotel Pierrepont, after a brief illness, Martin Joseph Dempsey. Notice of funeral later.

DORMITZER.—On Tuesday, Nov. 7, 1911, Henry Dormitzer, in his 85th year. Funeral services will be held at his late residence, 27 East 74th St., on Friday, Nov. 10, at 10:30 A. M.

FRASER-CAMPBELL.—Suddenly, on Nov. 8, Evan James Fraser-Campbell of Dunmore, Argyllshire, Scotland, and New York. Funeral services at the Presbyterian Church, University Place, corner 10th St., New York, on Saturday, Nov. 11, at 2 P. M. Boston and Providence papers please copy.

HARBESON.—George Wood, in Paris, France, Nov. 9, in his 38th year. Notice of funeral later.

HARRIS.—At the residence of his daughter, Mrs. Rev. E. W. Husted, Danbury, Conn., Thursday, Nov. 9, George Harris, formerly of Brooklyn, N. Y., in his 79th year. Funeral private.

MACY.—Society of Colonial Wars, in the State of New York, Office of the Secretary, Room 62, 45 William St., New York.—It is with great regret that announcement is made to the members of this society of the death of their fellow member, Coggeshall Macy, Esq., in Arizona, on Aug. 20, 1911.

WILLIAM CARY SANGER, Governor.
FREDERICK DWIGHT, Secretary.

MORGAN.—On Thursday, Nov. 9, 1911, Mary Morgan, widow of Thomas Morgan and mother of John T. Morgan and the late Michael E. Morgan, native of Carrigallen, County Leitrim, Ireland. Funeral Saturday, Nov. 11, at 9:30 A. M., from her late residence, 116 West 63d St., thence to the Church of the Paulist Fathers. Interment Calvary Cemetery.

NAGLE.—On Wednesday, Nov. 8, at his residence, 167 East 64th St., Col. Garrett Nagle, late of Sixty-ninth Regiment, New York Volunteer Infantry, (Meagher's Brigade.) Solemn high requiem Saturday, Nov. 11, at 10 A. M., at St. Ignatius Loyola Church, 84th St. and Park Avenue.

PAUL.—Nov. 9, in her 96th year, Anna M. Paul. Funeral at Bay Shore, Saturday, 3 P. M. Train leaves 1:25 P. M., returning at 4:39. Pittsfield papers please copy.

PIERREPONT.—At a special meeting of the Board of Directors of the Home Life Insurance Company, held Nov. 9, 1911, the following minute and resolution were adopted:

Our late associate, Director and friend, Mr. Henry Evelyn Pierrepont, died on the 4th day of November, 1911.

He was elected a Director of this Company in March, 1888, succeeding his father, Henry E. Pierrepont, Sr., one of the incorporators of this company. For many years he served as a member of its Auditing Committee, and subsequently as a member of its Executive Committee.

Faithful and untiring in the performance of every duty, he rendered to the company valuable service by reason of his sound and mature judgment. The absence of his counsel and advice will be sorely felt. As we review these many years of association, we, his fellow Directors, appreciate most keenly the loss we have sustained, and as a tribute to his memory it is

Resolved, That this minute be placed upon the records of the Board and that a copy of same be forwarded to Mr. Pierrepont's family.

GEORGE E. IDE, President.
ELLIS W. GLADWIN, Secretary.

ROBERT.—At the Hotel Essex on Wednesday morning, Nov. 8, after a brief illness, Mary Elizabeth Robert, daughter of the late Daniel and Jane Cowenhoven Robert. Funeral Nov. 10, at 10 o'clock, at the Church of the Heavenly Rest, 45th St. and 5th Av.

SUYDAM.—On Thursday, Nov. 9, at Elizabeth, N. J., Charles Crooke Suydam, in his 76th year. Funeral service at St. John's Church, Elizabeth, at 12 o'clock Saturday, Nov. 11. Interment at Jamaica, L. I.

VOORHIS.—At Maywood, N. J., Nov. 9, 1911, John Henry, beloved husband of Anna M. Voorhis, aged 75 years. Funeral services from the First Presbyterian Church, Hackensack, on Saturday, Nov. 11, at 2:30 P. M.

WHITAKER.—Luther M. Whitaker, on Nov. 7, 1911, at his residence, 228 Prospect St., Westfield, N. J., in his 65th year. Funeral services on Friday, Nov. 10, 1911, at 8 P. M. Friends and relatives are invited to attend. Interment private.

BOHLING.—Charles, Nov. 8, aged 37. Funeral 241 West 23d St.

BULLWINKEL.—Caroline F., 1,287 Union Av., Bronx, Nov. 8, aged 76. Funeral to-day.

CLARK.—Pauline, 227 West 138th St., Nov. 8, aged 13. Funeral to-day, 10 A. M.

CORCORAN.—Joseph, 554 West 160th St., Nov. 7. Funeral to-day, 10:30 A. M.

DARROW.—Mary A., 2,176 Arthur Av., Bronx, Nov. 7.

FITZPATRICK.—William H., 644 Lexington Av., Nov. 7.

HARRINGTON.—George C., 261 West 45th St., Nov. 7.

HASSETT.—Jeremiah, 538 Union Av., Bronx, Nov. 7.

HUTH.—August, 1,428 Zerega Av., Westchester, aged 46. Funeral to-day.

KEHLENBECK.—Anna, 406 Lenox Av., Nov. 8, aged 21. Funeral to-day.

KESSLER.—Rosina, 164 East 89th St., Nov. 7.

KEOHANE.—Maria O., 427 West 47th St., Nov. 8. Funeral to-day.

KNAPP.—Marjorie M., 2,936 Bainbridge Av., Bronx, Nov. 8, aged 8. Funeral to-morrow.

McGINN.—Mary, 501 West 26th St., Nov. 7, aged 68. Funeral to-day, 9:30 A. M.

MALAY.—Katherine A., 328 East 83d St., Nov. 7. Funeral to-day.

MEINERS.—Henry D., Nov. 8, aged 62. Funeral 1,666 3d Av., to-day, 2 P. M.

MERLETTE.—Matilda R., 210 West 4th St., aged 82.

Died.

MILLS.—Andrew, 1,199 Decatur St., Nov. 8, aged 72. Funeral Nov. 12.

MUIR.—George B., 560 West 179th St., Nov. 7, aged 28. Funeral Nov. 12.

REISS.—Julia, 22 West 115th St., Nov. 7.

Brooklyn.

ALDRIDGE.—William H., 1,115 Prospect Place, Nov. 8. Funeral to-day, 2:30 P. M.

BANNIGAN.—Anna E., 196 Monroe St., Nov. 8, aged 71. Funeral to-morrow.

BATES.—George W., 1,714 St. John's Place, Nov. 7.

BRUSH.—Gilbert P., Jr., 526 East 8th St., Nov. 9. Funeral notice later.

BRZEZINSKI.—Maximillian, Sr., 157 Johnson Av., aged 47. Funeral to-morrow, 9 A. M.

DONLAN.—Margaret, 84 Rogers Av., Nov. 9. Funeral to-morrow, 2 P. M.

DETTMER.—Henry W., 631 Vanderbilt Av., Nov. 8, aged 32. Funeral Nov. 12, 2 P. M.

ELWOOD.—Jacobina, 612 Pacific St., Nov. 7.

GLYNN.—William E., 514 Maple St., Nov. 8. Funeral to-day, 9:30 A. M.

HUGHES.—Elizabeth, 112 Putnam Av., Nov. 8. Funeral to-morrow, 9:30 A. M.

ISAACS.—Emanuel C., 282 Warren St., Nov. 8. Funeral to-day, 10 A. M.

KEYSER.—Andrew, 107 Woodward Av., Nov. 8, aged 67.

LEVINE.—Hattie, 166 67th St., Nov. 8. Funeral notice later.

LIFSHEY.—Helen A., 32 Herkimer St., Nov. 9, aged 37.

LUNNEY.—William, 216 Warwick St., Nov. 7, aged 29. Funeral to-day, 2 P. M.

McDONOUGH.—Mary, 2,409 Tilden Av., Nov. 9. Funeral to-morrow, 3 P. M.

McNAMEE.—Catharine, 957 Kent Av., Nov. 8. Funeral to-day, 10 A. M.

MAHONEY.—Frances, 386 Jefferson Av., Nov. 8, aged 68. Funeral to-morrow, 9:30 A. M.

MILLER.—Charles H., 95 Conselyea St., Nov. 8, aged 39. Funeral service to-day.

MILLS.—Andrew, 1,199 Decatur St., Nov. 8, aged 72. Funeral Nov. 12.

MURPHY.—Timothy A., 487 St. John's Place, Nov. 7. Funeral to-day, 8:30 A. M.

REILLY.—Harold P., 422 73d St., Nov. 8, aged 2. Funeral to-day, 10:30 A. M.

SAMMIS.—Israel P., 297 South 2d St., Nov. 8, aged 74. Funeral Nov. 12.

SHURICHT.—Hermina, 310 Stockton St., Nov. 7, aged 56.

SMITH.—Catherine, 252 Elm Av., Nov. 8, aged 67.

TAEFFE.—Patrick, 71 4th Place, Nov. 7. Funeral to-day, 10 A. M.

WALSH.—Mary, 26 Powers St., Nov. 8, aged 57. Funeral to-day.

Connecticut.

BELL.—Thomas D., Norwalk, Nov. 8, aged 82. Funeral to-day, 3 P. M.

BURNS.—Bernard F., Bridgeport, Nov. 8, aged 74. Funeral to-day, 8:30 A. M.

CARRINGTON.—Jane C., Hartford, Nov. 8, aged 92. Funeral to-day, 2 P. M.

FOSTER.—Gilbert, Danbury, Nov. 7, aged 73. Funeral to-day, 2 P. M.

HARRIS.—Emma S., Suffield, Nov. 8, aged 57.

HUGHES.—John, Bridgeport, Nov. 7. Funeral to-day, 8:30 A. M.

KAEHRLE.—Augusta C., New Haven, Nov. 8.

KIMLER.—Katie S., Hamden, Nov. 7.

LYMAN.—Patrick, Bethel, Nov. 7.

McHALE.—Ann, Bridgeport, Nov. 7, aged 58.

MAIER.—Mary S., Bridgeport, Nov. 7.

Long Island.

BURKE.—Mrs. M., Huntington, Nov. 8, aged 60.

BECKENDORF.—Elma V., Ozone Park, Nov. 7, aged 6.

DEIN.—Mary, Richmond Hill, Nov. 7, aged 46.

GLODOWSKI.—Michael, Jamaica, Nov. 7, aged 40.

HOLZER.—Marion, College Point, Nov. 7.

HERMAN.—Ann, Elmhurst, Nov. 7, aged 71.

LAINE.—Charles A., Winfield, Nov. 7, aged 39.

LEWIS.—James T., Jamaica, Nov. 8, aged 85.

KLOEPPINGER.—Marie, Ridgewood, Nov. 7, aged 66.

HAMMOND.—Thomas J., Jamaica, Nov. 7, aged 25. Funeral to-day, 9:30 A. M.

MORAN.—Mary, 11 Maple Av., Flushing, Nov. 8. Funeral to-day, 9 A. M.

POMEROY.—Margaret, Bayside, Nov. 7, aged 4.

ROACH.—Cornelius, Long Island City, Nov. 7, aged 57.

RYAN.—Thomas, 267 North Av., Long Island City, Nov. 7. Funeral to-day.

New Jersey.

BEACH.—Frederick, Irvington, Nov. 8, aged 26.

BELFATTO.—Ernesto, Newark, Nov. 8, aged 49. Funeral to-morrow.

BUELL.—Adelbert E., Bayonne, Nov. 8, aged 61. Funeral to-day, 8 A. M.

CASSIDY.—John J., 177 5th St., Jersey City, Nov. 8, aged 20 months.

CONKLIN.—Deborah P., Florence, Nov. 7, aged 79. Funeral to-day.

CRIMMINS.—John J., Silver Lake, Nov. 9. Funeral notice later.

DAILY.—Owen, 247 Wayne St., Jersey City, Nov. 8. Funeral to-morrow, 9 A. M.

DIPPOLD.—Barbara, 680 South 20th St., Newark, Nov. 8, aged 28. Funeral to-morrow.

DOONEY.—Edward, West Paterson, Nov. 7.

DOPP.—George, 112 Polk St., Newark, Nov. 9, aged 49. Funeral to-morrow, 2 P. M.

ERMISCH.—Anton O., 281 Market St., Newark, Nov. 9.

FINTER.—Elizabeth, 89 Farley Av., Newark, Nov. 8, aged 89.

FOX.—Jennie V., Newark, Nov. 8. Funeral to-day, 8:30 A. M.

GURRIELL.—Minnie, Paterson, Nov. 7, aged 35. Funeral to-day, 2:30 P. M.

HAYTHORN.—Thomas, Newark, Nov. 7, aged 47.

KRAEGER.—Charles H., Maywood, Nov. 7, aged 40.

KRAUSS.—Ignatz, East Orange, Nov. 9. Funeral to-day, 2 P. M.

McFEELY.—Harriet, 86 3d St., Newark, Nov. 9. Funeral to-morrow.

McGANN.—William, Elizabeth, Nov. 7. Funeral to-day, 7:30 A. M.

MARKWITH.—Lena I., Soho, Nov. 8, aged 29.

O'SULLIVAN.—John S., 190 Hancock Av., Jersey City, Nov. 8. Funeral to-morrow.

PAASHAUS.—Charles, Elizabeth, Nov. [illegible], aged 53.

PFLUGER.—Elizabeth, 28 Renner Av., Newark, Nov. 8, aged 75.

POPPER.—Dora, 201 Hudson St., Hoboken, Nov. 8, aged 53. Funeral to-morrow.

POTTER.—Phebe P., Stanley, Nov. 9, aged 83. Funeral Nov. 12.

REYNOLDS.—Edward C., 99 Romaine Av., Jersey City, Nov. 9.

REYNOLDS.—William F., Trenton, Nov. [illegible], aged 51. Funeral to-day, 2 P. M.

ROOS.—Henry, Elizabeth, Nov. 7, aged 68.

RYAN.—Bernard A., Port Reading, Nov. [illegible], aged 85. Funeral to-day, 8 A. M.

SAWEY.—Thomas, Paterson, Nov. 7, aged [illegible].

SCHWERTZER.—Emma, 28 Alyea St., Newark, Nov. 8, aged 37. Funeral to-day.

SHEEHAN.—Timothy, 300½ Pavonia Av., Jersey City, Nov. 8.

New York State.

DERRIGAN.—Joseph, Poughkeepsie, Nov. [illegible]

EICHLER.—Joseph, Peekskill, Nov. 7, aged [illegible]

HAVILAND.—Josephine W., Port Chester, Nov. 8. Funeral to-day.

SMITH.—Thomas, Piermont, Nov. 7, aged [illegible]

VINSTON.—Lydia, Peekskill, Nov. 7.

In Memoriam.

EGAN.—John, mass Holy Cross Church, Hackensack, N. J., to-day, 8 A. M.

KING.—Catherine, mass Church of Our Lady of Lourdes, to-day, 9 A. M.

KRATZER.—Lena. In loving remembrance of our dear beloved mother, died Nov. 10, 1908.

UNDERTAKERS.

FRANK E. CAMPBELL, 241-243 West 23d. Chapels. Ambulance Service. Tel. 1324 Chelsea

John W. Lyon Oldest Established. Economical. 69 E. 125th St. 'Phone 1333 Harlem

CEMETERIES.

THE WOODLAWN CEMETERY, 233d St. By Harlem Train and by Trolley. Office 20 East 23d St., N. Y.

TO-NIGHT AT 8:30
Paintings
by
Dutch, Flemish and Italian Masters
from the estate of
William J. Balbach
Sold without reserve by the administratrix by order of Waldemar F. Timme, Esq., Attorney for the Estate.
AT
The Anderson Galleries
Madison Avenue at Fortieth Street
NOW ON EXHIBITION

October

In October The New York Times published 806,413 lines of advertisements, compared with 765,871 lines in October, 1910, a gain of 40,542 lines—

More Than Twice the Combined Gains of the three other New York morning newspapers recording an increase.

Merchants who trade with intelligent buyers on an intelligent basis describe their wares in THE NEW YORK TIMES—Safe in Metropolitan district almost a million a week.

Logical Reasons

For two reasons we investigate most thoroughly every company the securities of which we offer to investors.

FIRST—Because we always purchase the control of those companies outright and must for our protection have complete knowledge of their condition.

SECOND—Because when we offer to the public securities of those companies we wish to be able to furnish absolutely trustworthy data regarding them.

Write for Circular

Meikleham & Dinsmore
Engineers and Bankers
437 Chestnut St., Phila. 25 BROAD ST., NEW YORK. 60 State St., Boston.

Analysis of
American Tobacco Reorganization

We have prepared in circular form an analysis of the plan of reorganization of the American Tobacco Co. as approved by the United States Circuit Court.

Analysis furnished on request

Josephthal, Louchheim & Co
Members New York Stock Exchange
56 Broadway, New York

Prior Lien To a First Mortgage: YIELD 6%

We offer, at a price to yield 6%, Short Term Receiver's Certificates authorized by United States Court as a prior lien, at less than $4,000 a mile, to First Mortgage Bonds at $25,000 a mile. Impregnable safety characterizes this offering.

Circular on request.

F. J. Lisman & Co.
Members New York & Chicago Stock Exchanges
30 Broad St., New York
Philadelphia Chicago Baltimore Hartford

SEND FOR OUR LIST OF
Municipal Bonds
Legal for Postal Savings Banks
YIELDING FROM
4¼% to 5%
Farson, Son & Co.
Members New York Stock Exchange.
New York Chicago
21 Broad Street First Nat'l Bank Bldg.

Amer. Light & Trac. Co. Stocks
Pacific Gas & Elec. Co. Stocks
Internat. Agric. Corp. Stocks
United Cigar Stores Corp. Stock
Internat. Nickel Co. Stocks
Studebaker Corporation Stocks
Lamarche & Coady
'Phone 3669 Broad
25 Broad Street, New York

HERRICK, BERG & CO.,
Members N. Y. Stock Exchange,
66 BROADWAY
Branch Office, 1 East 36th St.
American Tobacco Co. New Securities
BOUGHT AND SOLD.

International Nickel Securities
Du Pont Powder Common
Allentown Portland Cement Stock
Assets Realization Stock
Union Carbide Stock
U. S. Motor Securities
S. H. P. PELL & CO.
Members New York Stock Exchange.
Dealers in Unlisted and Inactive Securities.
Tel. 7865-6-7-8-9 Hanover. 37 Wall St., N. Y.

WANTED
200 Cuban American Sugar
100 Central Aguirre Sugar Pfd.
100 Federal Sugar Common
100 Home Fire Insurance
100 Lackawanna Railroad 4% Stock
100 Niagara Fire Insurance
FREDERIC H. HATCH & CO.
New York 30 Broad St. Boston 50 Congress St.
Private telephones between New York and Boston.

High Grade Investment Bonds
Send for Descriptive Circular.
Rhoades & Company
Members New York Stock Exchange
45 Wall St. Bankers New York

McCURDY HENDERSON & Co
BANKERS
24 Nassau Street
Members New York Stock Exchange.
INVESTMENT SECURITIES

W. N. COLER & CO.,
BANKERS,
Established 1870.
43 CEDAR STREET, NEW YORK CITY.
NEW YORK CITY and other high grade municipal bonds.
Special circulars on request.

We own and offer City of
JACKSONVILLE, FLA., 5's
Maturing 1936
Price to yield very nearly 4.50%.
R. M. GRANT & CO.,
Bankers
31 Nassau St. New York.

Niagara Falls Power issues
New Orleans Ry. & Lt. issues
Rochester Gas & Elec. 5s, 1912
J. S. Bache & Co.
42 Broadway. Tel. 6400 Broad.

FINANCIAL MARKETS

Stocks Advance Vigorously on Circuit Court's Approval of American Tobacco Plan.

OTHER FACTORS HELP RISE

Forward Movement Well Sustained Throughout Session — Signs of Money Improvement Abroad.

Not all of yesterday's notable advance in prices on the Stock Exchange is to be attributed to the decision of the United States Circuit Court approving the plan for the readjustment of the American Tobacco Company. That was, of course, the factor which exerted most influence, and which gave greater effect to other favorable features of the situation which were in themselves of no mean importance, even though the Stock Exchange had largely ignored them on Wednesday. When trading closed on that day it was not expected that the decision in the American Tobacco case would be handed down before trading was resumed yesterday, and this element of surprise helped to give still greater effect to this news. There had been a good deal of profit taking and a good deal, too, of short selling, and yesterday's buying included purchases for both accounts. Bearish traders who had sold short on Wednesday, as well as others who were optimistic regarding the outlook, but who lost their position by reason of having been tempted to take their profits on the previous sharp advance were both urgent buyers of stocks at yesterday's opening. The demand seemed to broaden beyond this purely professional buying, or at least this much seems reasonably to be inferred from the sustained forward movement and the very large increase in the volume of trading.

There were some expressing the view yesterday that the market was buoyant because of the failure of the Sherman law. A more reasonable view of the decision rendered in the American Tobacco case is that instead of having failed, the Sherman law is being made more efficient by reason of a way having been found to enforce it under the recent decisions of the Supreme Court without destroying the business of the companies found guilty under the law. In his concurring opinion Judge Noyes, after noting that the result in this case showed that the law could not be violated with impunity, pointed out that the lesson to be learned from the successful reconstruction of the American Tobacco organization is that the effect of enforcing the Sherman law against industrial combinations is not to destroy or to demolish, but to reconstruct and to recreate in accordance with the conditions which the Congress has declared shall exist. A decision which leads to such a conclusion is well calculated to convince the financial community and the public generally that the law is capable of protecting without unduly injuring. It was the confirmation of this view, tentatively formed after the recent hearing before the Circuit Court, that found reflection in the forward movement in Stock Exchange values.

The favorable influence of this decision was increased by reason of the fact that it came just after several incidents had drawn attention to improvement in the underlying situation. Thus the better tone of the steel trade, the reduction in the stocks of copper, supplemented yesterday by an advance in the price of that metal, and the signs of improvement in some other industries, all created a condition favorable to the fullest reflection in the security markets of the really important promise, in respect to possible industrial reorganization, contained in the Circuit Court's approval of the American Tobacco plan. There was interested discussion yesterday of the likelihood of the Circuit Court's decision being reviewed by the Supreme Court, but nowhere was there any thoughtfully expressed opinion that the Supreme Court would be less constructive in regard to the application of its own decision in the American Tobacco case than the Circuit Court has been.

In yesterday's statement of the European banks reflection is found of the influence on the French market of the formal conclusion of the Franco-German agreement in respect to Morocco. It had been expected that the settlement of this disturbing element in the European political situation would result in the return to use of a good deal of money which had been hoarded by the French people. Yesterday's return of the Bank of France showing an increase of $6,300,000 in its gold holdings, in addition to a gain of over $1,000,000 in silver, afforded some fulfillment of this expectation. The bank's loans, moreover, decreased, as well as its circulation, its position generally having been largely strengthened since the last weekly statement. The Imperial Bank of Germany also made a favorable showing, while the Bank of England reported a reduction in its proportion of reserve to liability from 51.68 last week to 49.74 this week. This reduces the percentage of reserve to the lowest figure at this date since 1907, but it is still substantially above the reserve at this date in a number of earlier years. In general the European markets are moving in a direction which suggest that the opinion of bankers here that a good deal of the money which we have lately loaned abroad will return to this market by the beginning of next year, will be borne out.

MONEY AND EXCHANGE.

Money on call loaned on Stock Exchange collateral at 2⅜@2½ per cent., with the last loan at 2⅜ per cent. Most of the day's loans were made at 2½ per cent.

Time money rates, 3½@3¾ per cent. for sixty days, 3½@3⅞ per cent. for ninety days, and 3½@4 per cent. for four to six months.

Commercial paper was quoted at 3½ per cent. for November and December maturities, and 4@4¾ per cent. for four to six months' maturities.

Private discount to foreign centres: London, 3 7-16 per cent., up 1-16 per cent; Paris, 3⅜ per cent., unchanged; Berlin, 4⅜ per cent., off ¼ per cent.

New York Clearing House statement: Exchanges, $370,789,177; balances, $22,-229,455; Sub-Treasury credit balance, $53,539.

The local banks lost $3,067,000 on their Sub-Treasury operations since Friday.

Foreign exchange rates on the points named were quoted as follows at the close of business yesterday:

CABLE AND SIGHT RATES.

London—Cable, $4.8740; demand, $4.8705.

Paris—Cable, $5.16¼ less 1-16; check, $5.16⅞ less 1-64.

Berlin—Cable, 95¼ less 1-32; check, 95⅛.

Switzerland—Cable, $5.17½ less 1-16; check, $5.18⅛ less 1-32.

Holland—Cable, $4.030; check, $4.027.

Belgium—Cable, $5.19⅝; check, $5.20 plus 1-32.

SIXTY AND NINETY DAY BILLS.

London—Bankers', sixty days, $4.8380; ninety days, $4.82½.

London—Commercial, sixty days, $4.83⅝; ninety days, $4.82¼.

Paris—Bankers', sixty days, $5.20; ninety days, $5.21¼.

Paris—Commerical, sixty days, $5.20 less 1-16; ninety days, $5.21⅞ less 1-32.

Berlin—Bankers', sixty days, 4½; ninety days, 4¼.

Berlin—Commercial, 94 5-16; ninety days, 93 15-16.

DOMESTIC EXCHANGE RATES.

Boston, par; Chicago, 5c premium; St. Louis, 20c discount; St. Paul 25c premium; San Francisco, 30c premium; Montreal, 31¼c discount.

SILVER QUOTATIONS.

Bar silver 11-16d higher in London, at 26d per ounce, and in New York 1½c higher at 56½c. Mexican dollars were quoted at 40c.

NEW YORK STOCK EXCHANGE—Thursday.

Total sales Nov. 9, 1911 1,249,901
From Jan. 1, 1911 108,656,395
Same period last year 147,647,859

Closing Bid.	Closing Ask.	Sales.		First.	High.	Low.	Last.	Net Change.
3	3¼	100	Allis-Chalmers	3¼	3¼	3¼	3¼	...
10½	11¼	300	Allis-Chalmers pf	11	11⅛	11	11	...
58⅛	58¼	33,200	Amalgamated Copper	56¼	58¼	55⅞	58¼	+3¾
52	53	200	Am. Agricul. Chem	51½	52½	51½	52½	+1⅜
56⅞	57	4,700	Am. Beet Sugar	56⅝	57¼	56⅝	56⅞	+ ⅞
12¼	12⅜	12,000	Am. Can	11¾	12⅜	11¾	12⅜	+1⅛
91⅞	92¼	7,020	Am. Can pf	90¼	92¼	90¼	92¼	+2¼
53⅜	53¾	6,100	Am. Car & Foundry	51¾	53¾	51½	53⅜	+3¼
115⅞	116⅞	100	Am. Car & Fndry. pf	116⅛	116⅛	116⅛	116⅛	...
43¼	43½	8,700	Am. Cotton Oil	43¼	45¼	43¼	43¼	+ ¼
18¼	18¾	400	Am. Ice Securities	17⅝	18½	17⅝	18½	+1
28½	29	200	Am. Linseed pf	28½	28½	28½	28½	— ⅜
35¾	36⅜	1,220	Am. Locomotive	35¼	36¼	35¼	36¼	+1¼
102½	104	200	Am. Locomotive pf	102½	102½	102½	102½	— ½
40½	41	100	Am. Malt pf	40½	40½	40½	40½	— ½
71¾	72	43,900	Am. Smelt. & Ref.	69⅝	72⅛	69⅝	72	+4⅛
102	103	600	Am. Smelt. & Ref. pf	101½	102⅞	101½	102¾	+ ⅜
86	87½	50	Am. Smelt. Sec. pf. B	86	86	86	86	...
31	32	500	Am. Steel Foundries	31	32	31	31½	+ ½
117⅜	117½	1,250	Am. Sugar Refining	118	118¼	117	117⅞	+ ⅞
115	116	10	Am. Sugar Ref. pf	116	116	116	116	...
140¼	140½	5,900	Am. Tel. & Tel.	138⅞	140½	138⅞	140½	+2⅛
98	98½	5,200	Am. Tobacco pf	99	99	98⅛	98⅛	+ ⅝
98	98½	700	Am. Tobacco pf. t. r.	98	98½	98	98½	+1¾
86¼	87⅛	100	Am. Woolen pf	87	87	87	87	—1¼
27½	28	300	Am. Writing Paper pf	27	27	27	27	...
36¼	36⅜	2,100	Anaconda Copper Co	35¼	36¼	35¼	36¼	+1⅝
108¼	108⅜	18,000	Atch., Top. & S. F.	107	108⅜	107	108⅜	+1⅞
103¾	104	200	Atch., Top. & S. F. pf	103⅞	103⅞	103¾	103¾	— ⅛
128½	129½	2,600	Atlantic Coast Line	128¼	129¾	128¼	128¾	+ ¾
102¾	102⅞	2,500	Baltimore & Ohio	102⅝	102⅞	102⅝	102⅞	+ ½
89⅛	90⅛	206	Baltimore & Ohio pf	89¾	89¾	89¾	89¾	+ ¾
..	..	5	Bank of America	620	620	620	620	...
30	30½	300	Bethlehem Steel	30½	30½	30⅜	30⅜	— ⅝
58	58⅝	400	Bethlehem Steel pf	58¼	58½	58¼	58½	...
78⅜	78½	8,800	Brooklyn Rapid Tran	78	78¾	77⅞	78½	+1¼
146	146½	3,600	Brooklyn Union Gas	145⅛	147	144¾	146½	+4½
241⅞	242	2,950	Canadian Pacific	241¾	242¼	241⅝	241⅞	+ ⅜
23	23¼	3,900	Central Leather Co	22⅞	23¼	22	23	+1¾
92	92¾	600	Cent. Leather Co. pf	92	92⅝	92	92⅝	+ ⅞
74½	74¾	4,200	Chesapeake & Ohio	73¾	74¾	73¾	74½	+1¼
19¾	20	600	Chicago Gt. Western	19¾	19¾	19¾	19¾	+ ¼
38⅝	39	1,000	Chi. Gt. Western pf	38¼	38½	38¼	38½	— ⅛
111⅞	112	18,500	Chi., Mil. & St. Paul	110	112⅝	110	111⅞	+2⅞
147	149	220	Chi., Mil. & St. P. pf	148	149	148	149	+2
144½	145	1,400	Chi. & Northwestern	145	145	144½	144½	— ⅛
22½	23⅛	8,300	Chino Copper	21⅞	23	21⅞	22¾	+1½
28	29½	900	Colorado Fuel & Iron	27¼	29	27¼	29	+1½
141¼	141½	10,550	Consolidated Gas	141⅜	141⅞	140¼	141½	+2
11¼	11½	1,200	Corn Products Ref	11	11½	11	11¼	+ ¼
76	80	340	Corn Products Ref. pf	76	76½	76	76½	+1
169½	171	200	Delaware & Hudson	170	170¾	170	170¾	+2¼
32⅛	32¼	3,600	Distillers' Securities	31⅝	32⅝	31¼	32⅜	+1⅛
33¾	33⅞	23,300	Erie	33⅜	34	33¼	33⅞	+1⅛
54¾	55	2,600	Erie 1st pf	54¾	55	54½	55	+1¼
44¾	45½	100	Erie 2d pf	45	45	45	45	+ ¾
16	19⅞	100	Federal M. & S.	19	19	19	19	—1
50	51	200	Federal M. & S. pf	51	51	50¾	50¾	—1¼
153¾	154	1,600	General Electric	153	154	153	153½	— ¼
39	41⅝	350	General Motors	38	39	38	39	+ ½
77½	80	25	General Motors pf	77	77	77	77	...
4½	4⅝	1,700	Goldfield Consol	4⅝	4⅝	4½	4½	...
127¾	128¼	7,300	Great Northern pf	127½	128¼	127	127¾	+1⅜
43⅛	43½	1,100	Gt. N. certs. ore prop	42¾	43½	42¾	43¼	+1
140¼	140¾	300	Illinois Central	140	140⅞	140	140⅞	+ ⅞
15⅜	15½	1,300	Inter.-Met. v. tr. cfs	15	15⅝	15	15⅝	+ ⅝
46⅛	46½	2,710	Inter.-Met. pf	46	46¾	46	46	...
109½	110⅞	10,400	Int. Harvester	108¼	111½	108¼	110⅞	+3⅜
10	10⅜	550	Int. Paper	10⅜	10½	10⅜	10½	+ ¼
46¾	47	850	Int. Paper pf	45⅞	46⅞	45⅞	46⅞	+1
33¾	34⅛	6,300	Int. Steam Pump	31	34⅛	30⅝	33¾	+3¼
82¾	83	1,000	Int. Steam Pump pf	82	83	82	83	+ ⅞
35	36	100	Iowa Central pf	35	35	35	35	—1½
30	30⅜	800	Kansas City South	29½	30¼	29½	30¼	+ ¾
65⅝	66	100	Kan. City South. pf	66	66	66	66	...
29	30	100	Lackawanna Steel	30	30	30	30	...
105¾	106	4,825	Laclede Gas	104⅞	106	104⅞	105⅞	+1
14	17	100	Lake Erie & Western	17	17	17	17	+ ½
173¾	174	26,100	Lehigh Valley	171½	174½	171¼	173⅞	+3⅝
150	150¼	3,500	Louisville & Nash	149½	150¾	149½	150	+1
134	136	215	Manhattan Elevated	134⅛	134⅛	134⅛	134⅛	—1⅞
15¼	15½	200	Mercantile Marine pf	15¼	15¼	15¼	15¼	+ ¼
19⅞	20	1,800	Miami Copper	19¾	20	19¾	20	+ ¼
35	36	100	Minn. & St. Louis	35½	35½	35½	35½	+ ¾
59	60	110	Minn. & St. Louis pf	59¾	59¾	59¾	59¾	— ¼
135½	136½	300	M., St. P. & S. S. M.	136⅝	136⅝	136⅝	136⅝	+ ¼
33	33⅛	4,000	Mo., Kansas & Texas	32	33⅛	32	33⅛	+1⅝
41¾	42	2,300	Missouri Pacific	42	42⅛	41½	42	+1
139	140¼	3,430	Nat. Biscuit Co	140½	141½	139½	139½	— ⅝
16⅛	16½	1,500	Nat. Enam. & Stamp	15	16	15	16	+2¼
94	96	400	Nat. Enam. & S. pf	94½	95⅝	94½	95⅝	+1⅝
51	51¾	4,800	Nat. Lead Co	49	51⅝	49	51⅝	+2⅝
33¾	34	100	Nat. Rys. of M. 2d pf	33⅞	33⅞	33⅞	33⅞	— ⅛
17	17¼	8,000	Nev. Consol. Copper	16¾	17⅛	16½	17⅛	+1⅛
50½	55	200	New York Air Brake	50¼	50¼	50⅛	50⅛	+ ⅞
107⅞	108	6,850	New York Central	107½	108	107½	108	+ ⅝
138¾	140	200	N. Y., N. H. & Hart	138	138¼	138	138¼	+1¼
40⅞	41	4,000	N. Y., Ont. & West	40½	41¼	40⅝	41	+ ⅝
108⅞	109	5,450	Norfolk & Western	108½	109⅛	108½	109	+1
72½	73	500	North American	72	72½	72	72½	—1⅜
120½	120⅝	13,810	Northern Pacific	119⅝	120¾	119⅝	120⅝	+2⅞
1⅛	2⅛	400	Ontario Mining	1¼	2	1¼	2	+1
31⅛	31⅜	1,100	Pacific Mail	30¼	31⅜	30¼	31⅜	+1⅞
47¾	48½	900	Pacific Tel. & Tel.	47¾	48¾	47¾	48½	+1¼
123	123⅛	8,000	Pennsylvania R. R.	122⅞	123½	122⅞	123	+ ¼
105¾	106	400	People's Gas, Chi	105⅝	106	105⅝	106	+1
106	108	100	Philadelphia Co	107½	107½	107½	107½	+ ½
18¼	18½	200	Pittsburgh Coal	18½	18½	18½	18½	+ ½
81½	82	700	Pittsburgh Coal pf	80	81⅞	80	81⅞	+ ⅞
32¼	32¾	600	Pressed Steel Car	31⅞	32⅝	31⅞	32⅝	+1⅛
158	159	100	Pullman Company	158¼	158¼	158¼	158¼	+ ¾
14⅛	14¼	5,750	Ray Consol. Copper	14⅝	14½	14¼	14¼	+ ¼
87	89½	50	Railroad Securities	89	89	89	89	...
30¼	31	200	R'way Steel Spring	30¼	30¾	30¼	30¾	+1
149¼	149⅜	185,400	Reading	148¼	150⅜	148¼	149⅜	+2½
21⅞	22	1,800	Rep. Iron & Steel	21¼	21⅞	21¼	21⅞	+1⅝
80¾	81	2,350	Rep. Iron & Steel pf	80½	81	80¼	81	+1⅛
28⅛	28¼	11,200	Rock Island Co	27½	28¼	27⅜	28¼	+1⅜
51½	52	5,300	Rock Island Co. pf	51½	52¾	51¼	52	+1⅜
25	26	200	St. Louis & San Fran	25½	25½	25½	25½	+ ½
42¼	42½	1,025	St. L. & S. F. 2d pf	41¾	42½	41¾	42⅜	+ ⅞
71½	72	100	St. L. Southwest'n pf	71	71	71	71	...
40	42	320	Sloss-Shef. S. & Iron	41	41	41	41	...
113⅞	114	22,400	Southern Pacific	113	114	112⅝	114	+2⅛
31	31⅛	18,300	Southern R'way ext	30⅛	31⅛	30	31⅛	+1⅜
72½	73	4,200	South. R'way pf., ext	71	72¾	71	72¾	+1⅜
49	51	100	Standard Milling pf	50	50	50	50	—2
37	37¼	2,150	Tennessee Copper	36½	37¼	36¼	37¼	+1⅝
82	..	100	Texas Co	82	82	82	82	...
25⅜	25½	1,300	Texas & Pacific	25⅜	25⅜	25¼	25⅜	+1
12	12¼	3,500	Third Avenue	11½	12½	11½	12½	+ ½
18	19⅜	100	Tol., St. L. & West	19	19	19	19	+1⅛
42¾	43½	200	Tol., St. L. & W. pf	43	43⅛	43	43⅛	— ⅝
102	103½	370	Underw'd Typewriter	103	103⅛	103	103⅛	+ ⅜
5¾	6	200	Union Bag & Paper	5⅞	5⅞	5⅞	5⅞	— ⅞
173⅛	173¼	131,200	Union Pacific	169¾	173¼	169¾	173¼	+4⅜
92½	93	200	Union Pacific pf	92⅝	92⅝	92⅝	92⅝	+ ⅞
97½	98	100	United Dry Goods	98	98	98	98	— ⅛
105	106	100	United Dry Goods pf	105	105	105	105	+1
35½	37	900	United Rys. Inv.	35	36¼	35	36	+1
63½	66	1,900	United Rys. Inv. pf	60¼	64	60¼	64	+3¼
42	44	460	U. S. Cast I. Pipe pf	42½	43	42½	43	+ ¾
90	99⅞	100	U. S. Ind. Alcohol pf	95	95	95	95	+5
68½	72	100	U. S. Realty & Imp.	68⅛	68⅛	68¼	68⅛	—2
45¼	45½	5,100	U. S. Rubber	44⅜	45½	44⅜	45½	+1¼
107½	109	300	U. S. Rubber 1st pf	107⅞	108	107⅞	108	+ ¼
74	74¾	400	U. S. Rubber 2d pf	74	74½	74	74½	+1⅞
63¾	63⅞	420,400	U. S. Steel	59⅝	63⅞	59⅝	63⅞	+5¼
109½	109⅝	7,600	U. S. Steel pf	108	109⅝	108	109⅝	+2⅞
47¾	48	10,255	Utah Copper	46⅞	48⅝	46⅜	48	+2
50⅛	51	1,300	Va.-Caro. Chemical	48⅜	50½	48⅜	50½	+2½
60	63	225	Va. Iron, Coal & C.	62	62	61	61	+1
12⅝	12¾	300	Wabash	12½	12⅝	12½	12⅝	+ ¼
26¼	26½	1,400	Wabash pf	25⅞	26¼	25⅞	26¼	+ ½
149	153½	150	Wells Fargo Express	151	151	151	151	+3
58½	58¾	500	Western Maryland	58½	58⅝	58½	58⅝	...
81	85	200	Western Maryland pf	82	82	82	82	+3
79	79¼	3,500	Western Union Tel	79⅛	79⅛	78⅞	79⅛	+ ¾
66¾	67¼	2,300	Westinghouse E. & M.	65⅞	67¼	65⅞	67⅛	[illegible]
111	115	100	Westinghouse 1st pf	115	115	115	115	...
4¼	5	200	Wheel. & Lake Erie	4⅛	4⅛	4½	4½	...
4¾	6	100	Wheel. & L. E. 2d pf	5½	5½	5⅛	5½	...
56⅛	56⅞	500	Wisconsin Central	56	56½	56	56½	+ ⅛

BID AND ASKED QUOTATIONS.

Closing quotations for Government bonds and stocks in which there were no transactions:

	Bid.	Asked.
2s, r., 1930	100⅝	100¾
2s, c., 1930	100⅝	..
3s, r., 1918	101⅞	102½
3s, c., 1918	101⅞	..
4s, r., 1925	113¾	114½
4s, c., 1925	113¾	114½
Pan. 2s, r., 1936	100¼	100¾
Pan. 2s, r., 1938	100¼	100¾
Panama 3s, 1961	102¼	102⅝
D. C. 3-65s, reg.	105	106
Adams Exp.	200	210
Alb. & Sus.	270	..
Am. Ag. C. pf.	92	..
Am. B. S. pf.	98	100
A. B. S. & Fdy.	87½	90
A. B. S. & Fdy. pf.	122½	126¼
Am. Coal	75	100
Am. Cot. O. pf.	96¼	100
Am. Exp.	209	214
A. H. & L.	3¼	3⅞
A. H. & L. pf.	22	26
Am. L. Co.	8¾	9⅛
Am. Malt	4¼	5
Am. Snuff	200	..
Am. Snuff pf.	100	104
A. T. & C.	..	88
Am. W. Co.	26¾	27⅜
Ann Arbor	20	40
Ann Arbor pf.	60	80
Asso. Oil	40⅝	42½
Batopilas M.	1¼	1½
Bruns. Ter.	7½	9
B., R. & P.	100	105
B., R. & P. pf.	129	150
But'k Co.	29	30
Canada So.	..	70
C. R. R. of N. J.	270	295
C. & S. A. Tel.	118	116
Chi. & Alt.	23	30
Chi. & Alt. pf.	40	45
C. & E. Ill. pf.	103	130
C., I. & L. pf.	60	80
C. & N. W. pf.	190	200½
Chi., St. P., M. & Om.	134	140
Chi., St. P., M. & Om. pf.	145	160
Chi. Un. T. ctfs. sta.	1½	2
Chi. Un. T. pf. cts. st.	4½	5
C., C., C. & St. L.	63	75
C., C., C. & St. L. pf.	92	..
Clev. & P.	163	..
Col. F. & I. pf.	106	111
Col. & So.	48½	49½
Col. & So. 1st pf.	74½	76
Col. & So. 2d pf.	65	70
Col. & H. C. & I., full paid	..	17
Crex Carpet	71	85
Crip. C. C.	20	25
Crip. C. C. pf.	43	50
Cub.-Am. S.	..	57¼
Cub.-Am. S. pf.	94½	96
D., L. & W.	550	560
D. M. & Ft. D.	6	..
Det. & M.	110	..
Det. & M. pf.	100	..
Det. U. R.	..	73
D., S. S. & A.	9	10
D., S. S. & A. pf.	19	23
Du P. de N. Pow. pf.	80	95
Ev. & T. H. pf.	..	95
Fed. Sugar	56	58
Gen. C. Co.	123	130
Gen. C. Co. pf.	105	106½
Granby Con.	..	60
H. B. Claflin 1st pf.	..	90
Hav. E. R.	98	..
Hav. E. R. pf.	100	..
Hock. Val.	120	124
Homestake	85	85¼
Ill. C. l. l.	90	..
Inger.-Rand.	95	..
Inger.-Rand pf.	100	..
Int. H. pf.	122	123
Iowa Cent.	18	19
Kan. C., Ft. S. & Mem. pf.	74	80
K. & D. M.	5⅝	8
K. & D. M. pf.	40	50
Kings Co. El. L. & Power	122⅝	..
L. E. & W. pf.	81	84
Lake Shore	325	450
Long Island	45	52
Mackay Cos.	84	86
Mackay Cos. pf.	73	73½
Mah. C. R.	600	..
Md. C. pf.	60	65
Mer. Marine	3¾	..
May Dept. stores	75	75½
May Dept. Stores pf.	110½	111¾
Mich. Cent.	..	180
M., St. P. & S. S. M. pf.	147	152
M., St. P. & S. S. M. leased line	87	89½
Mo., K. & T. pf.	67¼	68
N., C. & St. L.	150	160
Nat. B. pf.	127½	128
Nat. L. pf.	106	108
Nat. Rys. of M. 1st pf.	66	69
N. Cent. C.	30	55
N. Y., C. & St. L.	52¼	55
N. Y., C. & St. L. 1st pf.	98½	110
N. Y., C. & St. L. 2d pf.	75	85
N. Y. D. Co.	..	25
N. Y. D. Co. pf.	..	64½
Norf. So.	46¼	49½
Norf. & W. pf.	88	90½
Nor. Cent.	245	..
N. O. T. & L.	52	54
Pac. Coast	85	105
Pac. C. 1st pf.	85	105
Pac. C. 2d pf.	85	105
Pac. Tel. & Tel. pf.	96½	..
Peo. & E.	12	20
Pere Marq.	..	30
Pere M. 2d pf.	..	38
Phelps-D'ge.	175	..
P., C., C. & St. L.	96	97
P., C., C. & St. L. pf.	105	115¼
P., Ft. W. & C.	163	..
Pitts. St. pf.	100	102¼
Pr. St. Car pf.	96	98
Pub. S. C.	109	115
Quicksilver	2½	3
Q'ksil'r pf.	4	5
Ry. St. Sp. pf.	101	103
Rdg. 1st pf.	89	92
Rdg. 2d pf.	95¼	96
Rens. & S.	180	..
R., W. & O.	115	..
St. L. & S. F. 1st pf.	64	66
St. L. & S. F., C. & E. I. new ctfs.	51	53
St. L. & S. F., C. & E. I. pf. ctfs.	103	107½
St. L. S. W.	31	32
Sears-Roeb.	138	139
Sears-Roeb. pf.	119	121½
So. P. R. S.	80	88
So. P. R. S. pf.	108	112
So. Ry., M. & O. ctfs.	77	83
Stand. Mill.	15	17
T. P. L. Tr.	86	..
T., P. & W.	16	..
T. C. R. T.	105½	106
T. C. R. T. pf.	132½	145
Und. Typew. pf.	110	111½
U. B. & P. pf.	51	52
Un. Cig. M. pf.	103	110
U. S. Ind. Alcohol	..	29
U. S. C. I. Pipe	12½	14
U. S. Exp.	87	91
U. S. R. & Ref.	1⅛	3
U. S. R. & Ref. pf.	..	10
Va. R. & P.	29	30¾
Va. R. & P. pf.	79½	..
Vand. R. R.	..	80
Va.-Car. C. Co. pf.	117	118½
W. & L. E. 1st pf.	11	12

THE TREASURY STATEMENT.

Special to The New York Times.

WASHINGTON, Nov. 9.—The Treasury statement, issued to-day, gives receipts and expenditures for yesterday and the elapsed periods of the month and of the fiscal year as follows:

	Nov. 8.	Month.	Fiscal Yr.
R'p'ts, customs	$1,043,697	$6,166,364	$107,740,718
Internal rev.	1,267,675	7,220,311	106,230,316
Corp. tax	102	13,500	1,760,426
Miscellaneous	95,165	1,412,362	18,359,585
Total receipts	2,406,641	14,812,538	234,091,047
Expenditures	2,633,458	16,109,164	255,568,336
Surplus	*226,817	*1,196,626	*21,477,289

*Deficit.

These figures exclude Panama Canal and public debt transactions.

At the beginning of business to-day the condition of the United States Treasury was: Working balance in Treasury offices, $74,790,-280; in banks and Philippine Treasury, $33,-696,830. The total balance in the general fund was $133,071,052.

BONDS ON STOCK EXCHANGE.

Thursday.

Total sales Nov. 9, 1911 ... $6,249,500
From Jan. 1, 1911 ... 744,990,900
Same period last year ... 555,511,000

Jap Gov 4½s, sterling loan
1,000 .... 94½
2d series
3,000 .... 93⅜
U S of Mex 4s
1,000 .... 92⅝
N Y State 4s 1961
114,000 .... 105¼
Virginia 6s, defd, Brown Bros & Co certfs
20,000 50
N Y City 4, 1959
1,000 .... 99⅞
N Y City 4¼s
22,000 .... 102⅛
N Y City 4½s 1957
10,000 108
2,000 .... 107⅞
new
4,000 .... 107⅝
Alb & Susq 3½s
2,000 .... 91½
Am Ag Ch cv 5s
1,000 .... 101⅝
Am Cot Oil 4½s
5,000 .... 97¾
Am Hide & L 5s
9,000 s 6f 95½
Am Sm Secur 6s
4,000 103
5,000 .... 102⅞
5,000 103
Am T & T col 4s
3,000 .... 90⅞
2,000 .... 90¾
25,000 s 20 .... 90½
Am T & T cnv 4s
3,000 109
2,000 .... 110½
5,000 .... 110¼
Am Tob 6s
65,000 .... 116¾
30,000 .... 116⅝
40,000 .... 116¾
23,000 .... 116⅝
50,000 .... 116½
60,000 .... 116⅝
50,000 .... 116½
17,000 .... 116⅞
85,000 .... 116½
5,000 .... 116⅝
40,000 .... 116⅞
50,000 .... 116⅝
90,000 .... 116½
1,000 .... 116⅜
10,000 .... 116⅝
10,000 .... 116½
10,000 .... 116⅝
60,000 .... 116½
35,000 .... 116⅝
10,000 .... 116¾
42,000 .... 116⅞
43,000 .... 116⅝
10,000 .... 116⅞
105,000 .... 116¾
10,000 .... 116⅞
40,000 117
10,000 .... 116⅞
209,000 117
20,000 .... 117⅛
229,000 117
55,000 .... 116⅞
40,000 .... 116¾
20,000 .... 116½
Tr Co ctfs of dep
80,000 .... 116½
85,000 .... 116¾
20,000 .... 116½
50,000 .... 116⅝
15,000 .... 116½
8,000 .... 116⅝
75,000 117
20,000 .... 116⅞
3,000 .... 116¾
5,000 .... 116½
Am Tob 4s
125,000 .... 91¼
5,000 .... 91½
25,000 .... 91¼
65,000 .... 91⅛
10,000 91
50,000 .... 91⅛
170,000 91
20,000 .... 91¼
4,000 .... 91⅛
87,000 .... 91¼
81,000 .... 91⅛
111,000 .... 91¼
70,000 .... 91⅛
1,000 .... 91¼
84,000 .... 91⅛
39,000 .... 91¼
231,000 91
5,000 .... 91⅛
Tr Co ctfs of dep
115,000 91
50,000 .... 91¼
35,000 .... 91¼
10,000 .... 91⅛
76,000 .... 91¼
30,000 .... 91⅛
20,000 91
Ann Arb 1st 4s
2,000 .... 79½
Armour & Co 4½s
8,000 .... 92⅝
A, T & S e gen 4s
13,000 .... 99⅛
adjustment 4s, stamped
1,000 .... 91⅝
conv 4s
41,000 .... 107⅝
7,000 .... 108⅛
conv 4s, 1960
16,000 .... 101⅜
40,000 .... 101⅜
40,000 .... 101⅜
45,000 .... 101⅛
26,000 .... 101⅜
conv 5s
41,000 109
12,000 .... 109⅛
At Coast Line 4s
2,000 .... 95½
2,000 .... 95⅜
At Coast Line L & N col 4s
2,000 .... 93½
B & O gold 4s
11,000 99
4,000 .... 99½
P, L E & W V 4s
15,000 92
S W div 3½s
10,000 91
Beth Steel 5s
2,000 94
Bklyn R T gold 5s
3,000 .... 104½
Bklyn R T refg conv 4s
14,000 .... 85¼
4,000 .... 85⅜
6,000 .... 85¼
5,000 .... 85⅛
Bklyn Un Gas 5s
1,000 107
Buffalo Gas 5s
1,000 62
Canada So 1st
4,000 .... 102⅛
Canada So 2d
10,000 .... 100⅛
Cent of Ga Ry con 5s
17,000 109
Cent R R & Bkg Co of Ga col 5s
1,000 102
Cent Leather 5s
4,000 .... 96⅝
1,000 .... 96⅞
Ches & Ohio conv 4½s
13,000 .... 93¾
15,000 .... 93⅝
10,000 .... 93⅝
5,000 94
Chic & Alt 3½s
5,000 .... 68½
C, B & Q gen 4s
16,000 .... 96⅝
1,000 .... 96¼
C, B & Q joint 4s
35,000 .... 96⅛
1,000 .... 96⅜
12,000 .... 96⅛
Ill div 3½s
8,000 .... 88⅛
C & Erie 1st 5s
2,000 .... 111⅜
Chic Gt Wn 4s
3,000 .... 94⅛
C, Ind & L ref 6s
5,000 .... 127⅛
C, M & St P gen 4s, ser A
13,000 .... 99⅛
4s, 1934
5,000 .... 92⅛
Chic & Northw gen 4s
53,000 .... 98⅜
C, R I & P gen 4s
1,000 96
3,000 .... 96⅛
C, R I & P Ry ref 4s
2,000 .... 89⅝
15,000 .... 89⅝
1,000 .... 89⅝
C. R I & P R R 4s
5,000 .... 74⅝
42,000 .... 74½
26,000 .... 74⅝
Chic & West Ind con 4s
1,000 92
1,000 91
Col Fuel Co gen gold 6s
10,000 .... 107⅜
Col & 9th Av 1st
2,000 .... 99⅛
Consol Tob 4s
1,000 .... 91⅛
5,000 .... 91¼
Corn Prod ref s f 5s, 1934
1,000 .... 96¼
8,000 .... 96⅜
Del & Hudson lien eqpt 4½s
1,000 .... 101⅛
Del & Hudson 1st & ref 4s
6,000 99
Del & H conv 4s
5,000 .... 98¼
Dis Sec Corp 5s
4,000 76
East Tenn V & G con 5s
1,000 .... 110⅜
Erie 1st gen 4s
2,000 79
8,000 s 10f 79½
Erie conv 4s, Series A
5,000 87
Series B
5,000 .... 77⅝
5,000 .... 77¼
10,000 .... 77⅝
25,000 .... 77¾
1,000 .... 77⅝
30,000 .... 77⅝

Ft Wh & D C 1st
4,000 112
1,000 .... 112⅛
Gen Motors 6s
5,000 .... 98⅝
Green Bay & W deb ctfs B
18,000 .... 12½
Hudsn Co Gas 5s
3,000 104
Illinois Central ref 4s
16,000 .... 96⅝
Inter-Met 4½s
10,000 .... 79⅛
41,000 .... 79⅜
20,000 .... 79¼
39,000 .... 79⅛
Interborough R T 5s
2,000 103
Interna'l Nav 5s
2,000 .... 81¾
Int Paper cnv 5s
1,000 .... 83⅜
K C, Ft S & M 4s
10,000 .... 79⅛
Kan City & P 4s
1,000 90
Kan City So 5s
8,000 .... 100⅛
1,000 .... 100⅜
Lacka Steel 5s, 1915
8,000 .... 91¼
Laclede Gas Lgt of St L ref & ex 5s
1,000 101
3,000 .... 101¼
1,000 .... 101⅛
L S & M S 4s, 1928
8,000 .... 93⅞
14,000 94
4,000 .... 93⅞
8,000 94
1931
10,000 .... 93⅞
40,000 .... 93¼
L Island rfdg 4s
2,000 .... 95⅝
Louis & Nash unified 4s
10,000 .... 99¼
Pens & Atl 6s
1,000 .... 110¼
S & N Ala 5s
1,000 .... 111⅛
Manhattan con 4s
8,000 .... 97¼
12,000 .... 97⅜
Mer Marine col tr 4½s
5,000 .... 66¼
1,000 66
Met St Ry ref 4s Trust Co ctfs
8,000 .... 46½
M, K & T 1st 4s
10,000 .... 98¼
M, K & T 2d 4s
5,000 85
1,000 .... 84⅞
4,000 85
M, K & T of T 5s
5,000 104
M, K & T s f 4½s
5,000 .... 88¼
Mo Pac conv 5s
5,000 .... 89⅝
7,000 89
4,000 .... 88⅞
14,000 .... 88⅝
4,000 .... 89¼
Nassau Electric R R 4s
5,000 78
Nat Rys of Mex prior lien 4½s
9,000 .... 92½
N Y Central gen 3½s
1,000 .... 88¼
N Y Central deb 4s, 1934
1,000 .... 93⅛
1,000 93
2,000 .... 93⅛
M C col 3½s
1,000 78
1,000 .... 78⅛
L S col 3½s
12,000 79
N Y C & S L 1st 4s
4,000 100
N Y & Erie 4th ext 5s
1,000 105
N Y G, E L, H & P pur money 4s
11,000 .... 88⅝
N Y G, E L, H & P col trust 5s
10,000 .... 103¾
10,000 .... 103½
N Y Tel 4½s
3,000 .... 100⅛
18,000 .... 100⅝
500 .... 100¼
5,000 .... 100⅛
Norfolk & Westn con 4s
2,000 .... 99½
500 99
Norf & W cnv 4s
10,000 .... 108¼
2,000 .... 108⅛
20,000 .... 108⅜
15,000 .... 108⅛
Northn Pac 4s
5,000 .... 100⅛
1,000 .... 100¼
10,000 .... 100⅛
Nor Pac gen 3s
1,000 .... 69⅞
Oreg S L 1st 6s
1,000 .... 114⅛
Oreg Short Line gtd ref 4s
4,000 .... 94¼
5,000 94
5,000 .... 94⅛
1,000 .... 94¼
Oz & Chert Cen 5s
1,000 99
Pac T & T 5s
18,000 .... 99⅛
3,000 99
Penn conv 3½s, 1915
15,000 .... 96⅞
Public Ser Corp sinking fund 5s
4,000 .... 93¼
2,000 .... 93⅛
5,000 93
1,000 .... 93⅛
1,000 93
Reading gen 4s
5,000 .... 98¼
1,000 .... 98⅛
5,000 .... 98¼
1,000 c 98⅜
3,000 .... 98¼
St J & G I 1st 4s
3,000 87
St L, Ir Mt & So unify & ref 4s
10,000 .... 82⅝
River & G 4s
2,000 .... 84⅝
St L & S F R R gen 5s
3,000 88
ref 4s
2,000 .... 80¼
5,000 .... 80½
St L Southwn con 4s
1,000 .... 79⅝
2,000 .... 79¾
3,000 .... 79⅞
2,000 80
Scioto V & N E 4s
5,000 .... 97½
Seaboard Air Line ref 4s
5,000 82
gold 4s, sta
1,000 .... 87½
adjust 5s
3,000 80
2,000 .... 80¼
So Pac col 4s
6,000 .... 92⅝
1,000 .... 92½
4,000 .... 92⅝
1,000 .... 92½
So Pac conv 4s
7,000 97
10,000 .... 97⅛
32,000 .... 97¼
26,000 .... 97⅛
So Pac 1st ref 4s
27,000 .... 94⅞
17,000 .... 94⅝
So Ry 1st 5s
3,000 108
5,000 .... 108⅛
So Ry gen 4s
80,000 79
9,000 .... 79¼
11,000 .... 79⅛
St L Div 4s
1,000 88
M & O col 4s
1,000 86
Tenn Coal, I & R gen 5s
5,000 .... 102¼
4,000 .... 102⅜
Tex Co conv 6s
5,000 96
Third Av con 4s, Tr Co ctfs
5,000 .... 71¼
Tr Co ctfs sta
1,000 .... 70⅞
1,000 .... 70⅝
12,000 71
50,000 .... 71⅛
98,000 .... 71¼
20,000 .... 71⅛
22,000 .... 71⅛
50,000 .... 71¼
10,000 .... 71⅛
15,000 .... 71¼
2,000 71
4,000 71
Un Pac 1st 4s
8,000 .... 101⅛
12,000 .... 101¼
9,000 .... 101⅛
Un Pac conv 4s
85,000 .... 102⅞
24,000 103
30,000 .... 103⅛
85,000 103
80,000 .... 103⅛
5,000 .... 103⅛
24,000 .... 103¼
37,000 .... 103⅛
10,000 .... 103⅛
25,000 .... 103⅛
3,000 .... 103⅛
5,000 .... 103⅛
Un Pac 1st & ref 4s
5,000 .... 97⅛
2,000 97

U S R & Imp 5s
5,000 .... 89⅞
U S Rubber 6s
2,000 104
U S Steel Corp s f 5s
8,000 .... 102⅛
20,000 .... 102¼
10,000 .... 102⅜
3,000 .... 102¼
8,000 .... 102⅜
26,000 .... 102⅜
20,000 .... 102⅜
27,000 .... 102¼
10,000 .... 102⅜
22,000 .... 102¼
registered
500 102
Va-Car Chem 5s
15,000 .... 100⅜
Wabash 2d 5s
5,000 .... 94½
Wabash R R ref & ext 4s
2,000 .... 55¼
3,000 .... 55⅛
62,000 .... 55¾
23,000 55
1,000 .... 55¼

Wabash, Pitts Ter 1st, Cent Trust ctfs
5,000 44
5,000 .... 43½
15,000 .... 43¾
25,000 44
5,000 .... 43⅞
Colum Tr ctfs
5,000 .... 43½
West Md 4s
5,000 .... 87⅞
20,000 .... 87¾
15,000 .... 87⅞
West Un Tel col tr 5s
5,000 .... 101½
West Un fund & real estate 4½s
1,000 97
West Shore 4s
1,000 .... 100¼
3,000 .... 100⅜
Wheel & L E 1st con 4s
10,000 84
Wis Cent gen 4s
10,000 .... 92⅞

THE EUROPEAN MARKETS.

Consols Lower on Balfour's Resignation—Prices Firm in Paris.

LONDON, Nov. 9.—Money rates showed an inclination to harden to-day, but discounts were quiet.

The stock market was quiet, although a better tone prevailed in most sections. Consols were depressed by the resignation of Mr. Balfour, but other gilt-edged shares were steady. Home rails improved on the better labor outlook, and there was a good demand for copper stocks, but diamond shares declined.

American securities were steady at the opening and later prices advanced on good buying, induced by the approval of the plan for the reorganization of the American Tobacco Company and the favorable copper statistics. The closing was firm.

Money, 1½@1¾ per cent.

The rate of discount in the open market for short bills is 3¼@3⅜ per cent.; for three months bills' 3½ per cent.

Gold premium at Madrid, 8.75; at Lisbon, 9.50.

PARIS, Nov. 9.—Prices were firm on the Bourse to-day.

Three per cent. rentes, 95f 75c for the account.

Exchange on London, 25f 18c for checks.

BERLIN, Nov. 9.—Trading was quiet, but prices were firm on the Boerse to-day.

Exchange on London, 20 marks 47¼ pfennigs for checks.

Money, 3½ per cent.

Private discount rate, 4⅜ per cent.

LONDON CLOSING QUOTATIONS.

	London.	N. Y. Equiv.	N. Y. Close.	Net Ch'ge.
Consols, money	78 11-16	..	..	—3-16
Consols, account	78 13-16	..	..	—3-16
Anaconda	7¼	35¼	34⅞	+ ⅜
Atchison	111½	108⅝	106½ex	+ ⅝
Canadian Pacific	248½	242⅝	241½	+ ⅝
St. Paul	113⅛	110⅝	109⅜	+ ⅞
Erie	34¼	33⅜	32⅜	+ ⅝
Erie 1st pf.	56	54⅝	53⅜	+ ⅞
Illinois Central	144	140¼	140	+ ¼
Louis. & Nash.	153⅛	149⅛	149	+ ½
N. Y. Central	110⅛	107⅝	107⅝	+ ½
Pennsylvania	63⅝	124⅛	122⅞ex	
Reading	76¼	148⅛	146⅞	+1⅝
Southern Pacific	116¼	113⅛	111⅞	+1⅜
Union Pacific	175½	171⅛	168½	+2⅜
U. S. Steel	63	61⅜	58⅝	+2¾
U. S. Steel pf.	112½	109⅝	107½ex	+ ⅜
Exchange 4.87.				

FOREIGN PUBLIC SECURITIES.

	Bid.	Asked.
German Government 3½s	91¼	92⅜
German Government 3s	81⅝	82½
Prussian Consols 4s	101½	102⅝
Bavarian Government 4s	100⅝	101½
Saxony Government 3s	81⅜	82⅝
Hamburg Government 3s	81	81⅞
City of Berlin 4s	100⅛	101¼
City of Cologne 4s	99½	100½
City of Munich 4s	99⅝	100¼
City of Frankfurt 3½s	92	92⅞
City of Vienna 4s	93	93⅞
Mexican Government 5s	99	100
Russian Government 4s	94¾	95⅞

BANK OF ENGLAND.

LONDON, Nov. 9.—The weekly statement of the Bank of England shows the following changes:

Total reserve decreased	£882,000
Circulation decreased	159,000
Bullion decreased	1,040,433
Other securities increased	824,000
Other deposits decreased	2,106,000
Public deposits increased	2,342,000
Notes reserve decreased	801,000
Government securities increased	242,000

The proportion of the bank's reserve to liability this week is 49.74 per cent.; last week is was 51.68 per cent.

Rate of discount unchanged at 4 per cent.

BANK OF FRANCE.

PARIS, Nov. 9.—The weekly statement of the Bank of France shows the following changes:

	Francs.
Notes in circulation decreased	111,875,000
Treasury deposits decreased	42,750,000
General deposits increased	3,625,000
Gold in hand increased	31,475,000
Silver in hand increased	5,675,000
Bills discounted decreased	248,525,000
Advances increased	12,400,000

BANK OF GERMANY.

BERLIN, Nov. 9.—The weekly statement of the Imperial Bank of Germany shows the following changes: Cash in hand increased 15,545,000 marks, loans decreased 41,783,000 marks, discounts decreased 91,194,900 marks, treasury bills decreased 1,764,000 marks, notes in circulation decreased 93,236,000 marks, deposits decreased 29,286,000 marks, gold in hand increased 7,977,000 marks.

American Mining Stocks in London.

	£	s.	d.		£	s.	d.
Camp Bird	1	12	0	Esperanza	1	13	1½
Tomboy	1	3	9	Dolores	1	10	0
El Oro	1	2	9	Stratton's Ind.	0	2	0

SHORT TERM NOTES.

	Maturity.		Bid.	Ask.	Yield.
Amal. Copper..5	Apr.	1,'13	100⅜	100½	4.61
Balt. & Ohio..4½	June	1,'13	100⅛	100½	4.15
Beth. Steel Co.6	Nov.	1,'14	99⅝	100	6.00
Ches. & Ohio..4½	June	1,'14	99¼	99½	4.71
C., H. & D., pur. money..4	July	1,'13	99	99⅝	4.41
Chi. & Alton..5	Mar.	15,'13	99¼	99⅝	5.49
Chi. Elev. Rys..5	July	1,'14	97½	97⅞	5.93
Erie ..6	Apr.	8,'14	101	101⅛	5.49
Erie ..6	Oct.	1,'14	99⅝	99⅞	5.15
Gen. Motors..6	Oct.	1,'15	98½	99	6.25
Gen. Rubber..4½	July	1,'15	97	97¼	5.35
Hudson Co...6	Feb.	1,'13	98¼	98¾	7.12
Int. & Gt. Nor.5	Aug.	1,'14	97½	97⅞	6.01
Lack. Steel Co.5	Mar.	1,'15	90⅝	91½	8.00
Minn. & St. L.5	Feb.	1,'13	94½	95½	8.00
M., K. & T...5	May	1,'13	99	99⅜	5.62
Mo. Pacific...5	June	1,'14	96⅝	97	6.30
N. Rys. of M.4½	June	1,'13	98¼	98⅝	5.55
N. Y. Cent...4½	Mar.	1,'13	100¼	100½	4.26
Oakland Rys..6	Sep.	1,'15	100¼	100⅝	5.82
Pac. Tel. & T..5	Jan.	5,'13	100¼	100⅝	4.42
St. L. & S. F..5	Mar.	1,'13	98⅞	99⅛	5.72
St. L. & S. F..5	June	1,'13	98⅝	99	5.67
Southern Ry..5	Feb.	1,'13	100⅜	100⅝	4.45
Tidewater Co..6	June	1,'13	101⅛	101¼	4.85
U. S. Rubber..6	Dec.	1,'18	103⅝	104	5.37
U. S. Smelt., Ref. & Min..5	Aug.	1,'14	98¼	99	5.39
Westinghouse..6	Aug.	1,'13	101⅝	101¾	4.91

RAILROAD EARNINGS.

	1911.	1910.	Increase.
CENTRAL OF GEORGIA—			
4th week Oct.	$431,300	$392,600	$38,700
Month of Oct.	1,436,500	1,244,300	192,200
July 1-Oct. 31	4,746,700	4,295,900	450,800
DETROIT, TOLEDO & IRONTON—			
4th week Oct.	58,233	54,430	3,803
July 1-Oct. 31	627,192	735,518	*108,326
MINNEAPOLIS, ST. PAUL & SAULT STE. MARIE—			
4th week Oct.	762,744	613,858	148,886
Month of Oct.	2,610,789	2,161,920	448,869
July 1-Oct. 31	9,586,396	8,252,696	1,333,700

*Decrease.

Miscellaneous Earnings.

INDEPENDENT BREWING COMPANY (Pittsburgh) for the year ended Oct. 22—

	1911.	1910.	1909.
Gross inc.	$3,500,095	$3,404,579	$2,778,603
Exp. and taxes	2,683,497	2,448,558	2,155,528
Net	816,597	956,021	623,075
Interest	274,657	275,107	275,557
Surplus	541,940	680,914	347,518
Prev. surplus	1,027,192	603,391	502,420
Total surplus	1,569,132	1,284,305	849,938
Depreciation	257,947	257,113	246,547
P. & L. surplus	1,311,784	1,027,192	603,391

During the year the company paid off $274,-437 bills payable.

NEW YORK CITY BONDS.

	Yesterday. Bid.	Yesterday. Asked.	Wednesday. Bid.	Wednesday. Asked.
4½s..May, 1957, old	107⅝	107⅞	107⅝	107⅞
4½s..Nov., 1957, new	107⅝	107⅞	107⅝	107⅞
4½s..May, 1917, old	102⅛	102⅜	102⅛	102⅜
4½s..Nov., 1917, new	102¼	102½	102¼	102½
4½s..Mar., 1930-60, old	102½	102¾	102½	102¾
4½s..Sept., 1960, new	103	103¼	103	103¼
4s..May, 1959, t'chg.	99⅞	100⅛	99⅞	100⅛
4s..Nov., 1959, t'chg.	99⅞	100	99⅞	100⅛
4s..May, 1957, t'chg.	99⅞	100	99⅞	100
4s..Nov., 1955-6, reg.	99	99⅜	99	99⅜
4s..May, 1919, t'chg.	99¼	100	99¼	100¼
3½s..Nov., 1954, t'chg.	87⅜	87⅞	87⅜	87⅞
3½s..May, 1954, coup.	87¼	87⅞	87⅜	87⅞
3½s..May, 1954, reg.	87	87⅞	87	87⅝
3½s..Nov., 1941, reg.	88¼	89⅛	88¼	89⅛

CALENDAR FOR TO-DAY.

BOOKS CLOSE.

Inland Steel Co. for dividend.
International Harvester Co. for dividend on preferred.
Silversmiths' Co. for dividend.

DIVIDENDS PAYABLE.

Atlantic Coast Line Railroad on preferred.
Casein Co. of America on preferred.
Gorham Manufacturing Co. on common.
Lehigh Valley Transit Co. on preferred.
Missouri, Kansas & Texas Railroad on preferred.
Reading Co. on second preferred.
United States Envelope Co. on preferred.
United States Metal Products Co. on preferred.
United States Motor Co. on preferred.

J. K. Rice, Jr. & Co. Will Buy
50 American Snuff Com. Stock
108 Autosales Gum & Chocolate Stock
100 American Lithographic Com. Stock
100 American Felt Pfd. Stock
50 Borden's Milk Com. Stock
100 Brooklyn Union "L" Com. Stock
50 Childs (Restaurant) Co. Com. Stock
200 F. W. Woolworth Com. Stock
200 F. W. Woolworth Pfd. Stock
100 Gray National Telautograph Stock
40 Green Bay & Western Stock
50 H. W. Johns-Manville Com. Stock
100 International Nickel Com. & Pfd. Stock
50 J. G. White & Co. Com. Stock
25 National Light, Heat & Power Pfd. Stock
100 New York Transfer Stock
50 New York State Railways Com. Stock
500 Otis Elevator Com. Stock
25 Phelps Dodge & Co. Stock
150 Porto Rican American Tobacco Stock
200 Portland Gas & Coke Pfd. Stock
100 Pay-As-You-Enter Com. Stock
29 Singer Manufacturing Stock
30 Thompson-Starrett Com. (Old) Stock
100 Tri-City Railway & Light Com. Stock
50 U. S. Motor Pfd. Stock
100 Union Carbide Stock
100 Western Pacific Railway Stock
J. K. Rice, Jr. & Co. Will Sell
10 American Snuff Com. Stock
40 American Snuff Pfd. Stock
30 American Chicle Com. Stock
100 American Chicle Pfd. Stock
50 American Express Stock
50 Adams Express Stock
100 American Cigar Com. Stock
10 American Speaking Telephone Stock
50 Babcock & Wilcox Stock
50 Computing-Tabulating-Recording Stock
50 Cripple Creek Cent. Com. Stock
100 Dome Mines Co. Ltd. Stock
100 Federal Sugar Pfd. Stock
100 Hocking Valley Products Stock
100 Hudson & Manhattan Com. Stock
100 Interborough Rapid Transit Stock
100 Knox Hat Com. Stock
29 Mohawk Valley Stock
50 National Licorice Com. Stock
25 National Surety Stock
59 National Light, Heat & Pow. Com. Stock
20 New York Curtain Stock
50 Newport Gas Stock
50 Phelps Dodge & Co. Stock
50 Royal Baking Powder Pfd. Stock
200 Syracuse Rapid Transit Com. Stock
100 Syracuse Rapid Transit Pfd. Stock
100 Standard Motor Construction Stock
J. K. Rice, Jr. & Co.
'Phones 7460 to 7466 Hanover. 33 Wall St., N. Y.

American Snuff Company
American Tobacco Company
American Cigar Company
British Amer. Tobacco Co.
Ligget & Meyers Pfd.
Ligget & Meyers 5s
Ligget & Meyers 7s
Pierre Lorillard Pfd.
Pierre Lorillard 5s
Pierre Lorillard 7s
Porto Rico Amer. Tobacco Co.
United Cigar Stores Company
Direct Wire to the Curb.
BAMBERGER, LOEB & CO.,
25 BROAD ST. 'PHONE 5500-5501 BROAD, N. Y.

OUTSIDE SECURITIES DEPARTMENT
KANS. CITY, MEX. & ORIENT
HALE & KILBURN
SAFETY CAR HEAT & LIGHT
All Railway Supply Co. Stocks
CHAS. H. JONES & CO.,
20 Broad St., New York
Municipal, Railroad and Corporation Bonds.
Telephone 3155 Rector. Cable "Orientment"

MEGARGEL & Co.
BONDS
5 Nassau St. New York

International Nickel Securities
Computing-Tabulating-Recording
U. S. Motor Securities
Autosales Gum & Chocolate
Singer Manufacturing
Pay-As-You-Enter Car Corporation
Union Carbide
Del., Lackawanna & Western Coal
Utica Knitting Co. 1st 5s
Eastman, Dillon & Co.
Members New York Stock Exchange.
71 Broadway 'Phone Rector 877

Realty Associates Stock
Sixth Ave. R. R. Co. Stock
Corn Exchange Bank Stock
N. Y. Mutual Gaslight Co. Stock
Del., Lack. & West. Coal Co. Stock
Royal Baking Powder Co. Stock
R. F. Westerfield
Tel. 2398-2399 John. 44 Wall St., N. Y.

Hudson County Gas 5's
BOUGHT AND SOLD
B. H. & F. W. PELZER
'Phone 6060 Hanover. 43 Exchange Place, N. Y.

P. Lorillard Co.
Liggitt & Myers Co.
New Bonds and Stocks
United Cigar Stores
Sen Sen Chiclet Co.
Havana Electric R'way Pfd.
SIEGEL & CO
Tel. 3355 Broad 40 Broad St., N.Y.

FOR SALE
St. Louis & Southern R. R.
First Mtge. 4s, Due 1931
Gilman & Clucas
1st Nat'l Bk. Bldg. New Haven, Ct. 34 Pine St. New York.

Long Island Loan & Trust Co.
Stock
Bought and Sold.
S. H. P. PELL & CO.
Members New York Stock Exchange.
Dealers in Unlisted and Inactive Securities.
Tel. 7865-6-7-8-9 Hanover. 37 Wall St., N.Y.

Federal Sugar Com.
Gilbert Eliott & Co.
Specialists in Sugar Stocks
34 Pine St., N. Y. Merchants Bank Bldg.
Tel. John 855. Montreal.

CRIPPLE CREEK CENT. PFD. & COM.
HAVANA TOBACCO 5S, 1922
HOUSTON ELECTRIC 5S, 1925
NEW YORK STATE RYS. PFD. & COM.
STANDARD GAS & ELEC. PFD. & COM.
TRI-CITY RY. & LT. PFD. & COM.
WM. M. CLARKE
Tel. 1015 Rector. 20 Broad St.

Redmond & Co.
33 Pine St., New York.
Investment Bonds.
Members New York Stock Exchange.

WE OFFER
Very attractive 7% preferred stock, with 50% bonus of common stock.
Write for circular.
Woodbury & Company
44 Pine Street New York

Small Payment Plan
We specialize in high-class railroad, industrial, public utility and Government bonds of low denominations, $100 and $500. Write for Booklet, "Small Bonds for Investors."
BEYER & COMPANY,
Tel. 2340 John. 52 William St., N. Y.

RATE CUTTING TO CHICAGO.

Ontario & Western Will Lead the Break on Freight Classifications.

Not satisfied with the share of Western business which it has been receiving, the New York, Ontario & Western has filed notice with the Inter-State Commerce Commission that on Dec 2 it will restore its former differentials on six classes of freight. The standard rates to Chicago on the six classes of business are 75, 65, 50, 35, 30, and 25 cents a hundred pounds. The Ontario & Western has been getting these rates since its entrance to the group of standard lines out of New York, in March, 1910. Its old rates, which will be restored, were 69, 60, 46, 32, 28, and 23 cents.

Owing to the delicacy of the rate situation and the keen competition for traffic, it is not believed that the other roads will submit to this reduction. It is reported that the Lackawanna and Erie have already notified the Ontario & Western that they will meet its reductions. If these two standard roads cut their charges, the other roads may join in a rate war, but it is expected that this will be avoided by a compromise with the O. & W. The matter has not been brought to the attention of the Trunk Line Association.

Sound Investments.

We will send you a carefully selected list of securities in which you can safely invest from $100 upwards and obtain therefrom an attractive rate of income.

At present we are offering an unusually attractive

First Mortgage 5% Bond

at a price to net the purchaser 5¼% per annum. The entire issue will be redeemed at 110 and accrued interest within 20 years through the operation of a compulsory sinking fund.

Other high-grade bonds, guaranteed both as to principal and interest, also guaranteed and preferred dividend paying stocks yielding from 5% to 6%, are described in circular form and will be mailed on application.

White & Co.
25 Pine Street Bankers New York

A Sterling Investment

We are offering an issue of First Mortgage 6% Sinking Fund Gold Bonds secured by first lien on one of the finest, safest and best located stands of commercial timber (including land) on the American Continent.

The bonds carry with them a participation feature which should give the investor a net return considerably in excess of the 6% interest on the bonds.

Circular with full details on request

American Finance & Securities Co
5 Nassau Street New York

WE HAVE FOR SALE
GUARANTEED MORTGAGES
Netting to the Purchaser
5½%
in the following amounts:

2500	3750	5000	25000
2500	5000	45000	5000
7000	7500	2500	5000
3250	1000	2500	5000
5000	3500	2500	3750
3500	3750	3500	3750
3500	3750	3500	3500

FIRST MORTGAGE GUARANTEE CO
Bridge Plaza-North, Borough of Queens, New York City.
Booklet "A" sent free upon request.

If Interested in THE CURB

My facilities for executing orders in these issues and in all New York and Boston Curb Stocks should be of value to you.

Direct private wires to my Toronto and Boston offices.

Stocks That Enjoy a Good Market Carried on a Conservative Margin.

J. Thomas Reinhardt,
38 Broad St., N. Y. *Overlooking Curb*

American Bank Note Company
Broad and Beaver Streets, New York

Will buy—50 Assets Realization
100 Autosales Gum & Choc.
50 Borden's Com. & Pfd.
100 Otis Elevator

Will sell—40 Northern Securities
100 Pope M'f'r'g Com. & Pfd.
25 Royal Bk. Pd. Com. & Pfd.
20 Sen Sen Chiclet

WEED & GWYNNE,
7907-8 Hanover. 35 Wall St., N. Y. City.

H. M. BYLLESBY & CO.
ENGINEERS
EXAMINATIONS AND REPORTS
206 SOUTH LA SALLE STREET
CHICAGO
Portland, Ore. Oklahoma City, Okla. Mobile, Ala.

WE WILL SELL
25 Amer. Express Co. stock
25 Adams Express Co. stock
100 Va. Iron, Coal & Coke Co.
100 Va. Iron, Coal & Coke Co. (ctfs)
GWYNNE BROS.,
Tel. Broad 130. 38 BROAD ST., N. Y.

SPECIAL LETTER ON
United States Motor
General Motors
Studebaker Corporation
Now in Press Free on Request
15 Broad St. **C. S. BURTON & CO.** Phone 6547 Hanover.

We Will Buy
Amer. Tel. & Tel. Co.'s part-paid stock
TEFFT & COMPANY
5 Nassau St., New York, N. Y.

CHARTERED 1864
Union Trust Co. of New York
80 BROADWAY Fifth Ave. & 38th St.
Capital & Surplus, $8,900,000
Allows Interest on Deposits

KNICKERBOCKER TRUST COMPANY
Fifth Ave. & 34th St. 60 Broadway.
Lenox Ave. & 125th St. Third Ave. & 148th St.

MANHATTAN TRVST COMPANY
Member N. Y. Clearing House
113 BROADWAY

TOPICS IN WALL STREET.

Status of the National City Co.

None of the Trustees of the National City Company, the investment branch of the National City Bank, has yet confirmed the report that the company's holdings of bank stocks have been or will be disposed of, but it is understood that some of the shares of the less important institutions have been sold. A published story to the effect that the National City Company itself will be dissolved was promptly denied by an official of the bank yesterday. It has been understood that only the bank stocks will be sold, and that the company will retain its other investments. Whatever action is contemplated, it is not likely to be decided upon until President Taft has returned to Washington and passed upon the opinions of Messrs. MacVeagh and Wickersham.

⁂

Domestic Potash.

"Home grown" potash has so far proved a will o' the wisp. Every so often it is reported that large deposits have been located in the United States, and the report always arouses keen interest among the fertilizer interests, but so far no potash that can be profitably mined and separated has been discovered. The United States spends about $60,000,000 for potash from Germany, which contains practically all of the workable deposits known. The German potash is usually found at a depth of from 2,000 to 3,000 feet under ground and protected by a layer of clay which prevents it from being washed out. Where deposits have been found in this country they have usually been unprotected from the seepage of water from above. The feldspar in Maryland, which has been receiving much attention lately, is said to contain a high percentage of pure potash, but no process for extracting it cheaply has yet been devised.

⁂

Erie's Earnings Good.

Erie officials are complaining of poor business conditions, but they are well satisfied with the share of traffic they are receiving. The company's estimate of its business last month makes the total gross revenues $5,114,000. The best October the Erie ever had was two years ago, when its gross earnings were $5,180,000. As a rule the preliminary estimate is $50,000 or so under the actual earnings, so that it is probable that last month's business was within a very few thousands of its record. Under normal conditions each month should record an increase over the corresponding period of previous years, but in a season like this, it is something of an achievement when a road holds its own.

⁂

Some Delayed Profit-Taking.

The further rise in prices yesterday made it possible for some of those who bought stocks back in September at the time of the Morgan-Gary statement about the United States Steel Corporation, to sell out at some profit. In the interval they had seen some rather heavy book losses. This was particularly true of United States Steel, which on the Morgan-Gary announcement rose rapidly to above 60, and then receded until it finally reached 50 two weeks ago, the day after the filing of the Government's suit for the dissolution of the corporation. Yesterday's rise to above 63 showed a profit to these September buyers of the stock, and some of them were glad, after their experience of the last six weeks, to realize the profits which the present strength of the market brought to them.

⁂

Record October Coal Shipments.

Anthracite shipments in the month of October have established a new high record for that month, repeating the showing made in this respect by the production in several earlier months of this year. Bituminous shipments are also on a large scale, exceeding the usual movement at this season. The Coal Trade Journal points out these facts, and notes, moreover, that manufacturers seem to be taking very little interest in the possibility of coal mine labor troubles next Spring. The fact that coal is not being piled up in anticipation of such troubles gives all the more significance to the present large shipments of both hard and soft coal. Summarizing the general situation The Journal says that confidence seems to have taken hold at last and that improvement is noted in practically all lines of business.

⁂

Silver Rise Speculative.

Short covering has had a large part in the recent rise in silver, according to close observers. The advance yesterday to 26 pence an ounce in London, equivalent to 56½ cents here, was 1½ cents an ounce ahead of the quotations for futures, an unusually wide margin. This wide difference between September silver and future contracts which usually have from ten days to two weeks to run, is pointed to as confirmatory of the extent of the short interest. At any rate, the demand for the metal from China has been absolutely at a standstill for the past two or three weeks as a result of the war, notwithstanding that the unsettlement of the bank currency in the empire has put coin at a premium and called for large shipments of British dollars from India. Most of the speculation in silver in London, which is extensive, originates in India both on the bull and bear sides of the market. The prospects of purchases by the Indian Government are in point of time probably closer than they were in the two past years when they were made the basis of a speculative movement. Refiners of silver, however, believe that the war's check on Chinese demand is only temporary, and that with a republic and the introduction of Western ideas the empire will become a great purchaser of silver.

Texas Ginners Hold 500,000 Bales.

Special to The New York Times.

AUSTIN, Texas, Nov. 9.—The State Department of Agriculture's monthly cotton report, issued to-day, shows that the total number of bales ginned in October was 940,484. It says that Texas ginners are now holding off the market not less than 500,000 bales.

FINANCIAL NOTES.

F. Bianchi Tompkins, for many years an active operator on the Consolidated Stock Exchange, has retired. He will organize a corporation for the manufacture of a patent automobile carburetor.

Craig & Jenks of 27 William Street are distributing a comprehensive chart of cotton crops and consumption for ten years, including monthly reports of condition during the growing season, ginning figures, &c., by States, and visible supply, spinners' takings, price range, &c.

President Underwood of the Erie denied a report from Pittsburgh yesterday saying that his company, with the Pennsylvania, Pittsburgh & Lake Erie, Baltimore & Ohio, Bessemer & Lake Erie, and Wheeling & Lake Erie, will shortly reduce the rates on coal, coke, and iron ore.

It is understood that the Union Pacific has disposed of all or most of the $15,000,000 Oregon & Washington Railroad & Navigation Company 4 per cent. bonds remaining in its treasury after the sale of $25,000,000 last May. A large part of the issue was placed through Baring Brothers in London.

White, Weld & Co. and Montgomery, Clothier & Tyler are offering at 100¼ and interest, to yield about 6 per cent., the unsold balance of $7,500,000 Standard Gas and Electric Company convertible sinking fund bonds, dated Dec. 1, 1911, and due Dec. 1, 1926, convertible into preferred stock of the company paying 6 per cent. dividends at the rate of $110 bonds for $100 stock. The Standard Gas and Electric Company's holdings include the securities of fourteen public service corporations, serving 106 communities with a total population of approximately 720,000. The company is controlled by H. M. Byllesby & Co., Chicago.

STOCKS OUT OF TOWN

Advances General and Strong in Principal Trading Centres of Other Cities.

MANY SUBSTANTIAL GAINS

Local Issues Share the Buoyancy of Arbitrage Stocks, and Advances of More Than 1 Point Are Common.

Trading in the principal out-of-town markets yesterday was marked by buoyancy, and substantial gains resulted in local as well as arbitrage issues.

The demand for stocks in Baltimore was broader. Seaboard Company first preferred was in demand and showed gains. Its strength was followed by unconfirmed reports of an early dissolution of the holding company and the redemption of the first preferred at par. Consolidated Power shares were strong and higher.

The Boston stock market was buoyant in sympathy with New York. Even the Boston coppers showed the effects of the bull movement. Utah Copper went above 48, Old Dominion to 44½, Lake above 30, and North Butte to 25½. These were the leading mining stocks. American Telephone went above 140. Amalgamated was fairly active, and the trading in Steel common amounted to thousands of shares.

Advances by Sears, Roebuck common and American Can preferred led the Chicago market. The mail-order shares opened on a fractional advance at 137½ and closed at the best, 139. After an opening improvement of almost 2 points, Can preferred eased off slightly, but again turned upward and closed at 91¾, a gain of 2¼. Fractional increases prevailed in Can common, People's Gas, Commonwealth Edison, and Chicago Railways, Series 1 and 4. Pneumatic Tool eased off slightly. Chicago Railways, Series 2, were active, but closed unchanged from Wednesday night. American Can stocks reflected buying both here and in New York, and this strength is attributed to information coming from insiders that a plan has been practically completed whereby the deferred dividends on the preferred stock are to be paid by a scrip dividend. Can stocks for the last few days have been exceedingly active, but some of the large buyers put more faith in the talk of an increased dividend than in the funding of back dividends at this time.

There was a general rush to cover shorts on the Philadelphia Exchange. United States Steel was a notable feature, the rise in this issue illustrating the view which the financial community took of the significance of the Tobacco decision. Reading vied with Steel in strength. The traders took the stand that the anti-trust suit against the Reading had lost its terrors in view of the disposition made of the Tobacco matter.

Yesterday's transactions on the various out-of-town Exchanges, as reported to THE NEW YORK TIMES, were as follows:

BALTIMORE.

STOCKS.

Sales.		High.	Low.	Last.
95	At. C. Line of Conn.	248	245	248
175	Consolidated Power	94⅝	94½	94⅝
90	Con. Power pf	99½	99½	99½
5	Continental Trust	215	215	215
20	Consolidated Coal	100	100	100
200	Far's & Merc's Bank	51	51	51
50	G. B. S. Brewing	¾	¾	¾
50	Maryland & Penn	20	20	20
15	Mechanics Bank	28½	28½	28½
10	Northern Central	124½	124½	124½
100	Penn. Water & Power	48⅝	48⅝	48⅝
100	Seaboa'd Air Line pf	45	45	45
110	Seaboard Co., 1st pf	91¼	91¼	91¼
430	Seaboard Co., 2d pf	60	59½	60
30	Union Bank	141	141	141
100	U. S. Steel	63⅝	63⅝	63⅝
250	United Railways	18⅝	18⅝	18⅝
10	U. S. Fidelity	167½	167½	167½

BONDS.

Sales.		High.	Low.	Last.
$2,000	A. Coast Line Con. 4s	95⅝	95⅝	95⅝
3,000	Ala. Coal & Iron 5s	85	85	85
2,000	Ana. & Pot. 5s gtd	101⅝	101⅝	101⅝
1,000	Balt. City 3½s, 1930	95	95	95
6,000	Cotton Duck 5s	78¼	78¼	78¼
1,000	City & Sub. 5s, Wash	105	105	105
6,000	Con. Power 4½s	87½	87½	87½
1,000	Char'n Con. Elec. 5s	96⅝	96⅝	96⅝
1,000	Fair't & Clar'g tr. 5s	99⅞	99⅞	99⅞
2,000	Ma'n, Du'n & Sav. 5s	98⅛	98⅛	98⅛
2,000	Norfolk Ry. & L. 5s	99⅛	99⅛	99⅛
1,000	Sparrows Point 4½s	96⅝	96⅝	96⅝
13,000	United Ry's notes	99½	99½	99½
9,000	United Ry's, Inc	64⅛	64⅛	64⅛
2,000	United Ry's 4s	86⅛	86⅛	86⅛
1,000	United Ry's Fdg. 5s	87⅛	87⅛	87⅛
2,000	Wilm'n & Weldon 5s	110¼	110¼	110¼

BOSTON.

RAILROADS.

Sales.		High.	Low.	Last.
34	Atchison	108	107¼	108
15	Boston Sub. pf	75	75	75
46	Boston & Albany	221½	221	221
21	Boston & Lowell	216	216	216
82	Boston & Maine	97⅝	97	97½
5	Boston & Maine pf	143	142½	143
4	Fitchburg pf	126	126	126
310	Mass. Elec	22¼	21⅞	22
102	Mass. Elec. pf	94¼	94	94
480	N. Y., N. H. & H	138⅝	138	138
5	Northern of N. H	141½	141½	141½
13	Union Pacific	172	170⅞	172
6	West End pf	102¼	102¼	102¼

TELEPHONES.

Sales.		High.	Low.	Last.
3,147	American	140⅝	138¾	140⅝
10	Cumberland	155	155	155
26	New England	146½	146	146½
70	Western	27½	27½	27½
65	Western pf	107⅝	107⅝	107⅝

MISCELLANEOUS.

Sales.		High.	Low.	Last.
65	Am. Ag. Chem	52	51¼	52
17	Am. Ag. Chem. pf	101	101	101
25	Am. Smelting	71⅝	71⅝	71⅝
153	Am. Sugar	118¼	117	118¼
60	Am. Sugar pf	116	116	[illegible]
185	Am. Woolen pf	88	87½	87½
240	A. G. & W. I. SS	8	7⅞	8
250	A. G. & W. I. pf	15	15	15
27	Edison	292	291½	292
55	General Elec	154	153	154
150	Gen. Motors pf	78	78	78
45	Ga. Ry. & Elec	160	160	160
25	Ga. Ry. & Elec. pf	93	93	93
50	Int. Buttonhole	5¼	5¼	5¼
320	Mass. Gas	91	91	91
274	Mass. Gas pf	98¼	98	98¼
15	N. E. Cotton Yarn	104	104	104
50	Portland Elec	69	69	69
20	Pullman	158¼	158¼	158¼
71	Swift & Co	100	99⅞	100
10	Torrington	29½	29½	29½
20	United Fruit	187	186	186½
310	United Shoe Mach	43⅛	42½	42⅞
100	Unit. Shoe Mach. pf	27½	27½	27½
15,362	U. S. Steel	64	59⅝	63⅝
350	U. S. Steel pf	109⅛	108¼	109¼
7	Va.-Car. Chem	49	49	49

MINING.

Sales.		High.	Low.	Last.
10	Adventure	4½	4½	4½
60	Algomah	8⅝	8⅝	8⅝
2,975	Amalgamated	58	55⅝	58
285	Am. Zinc	23⅝	23	23⅝
10	Anaconda	36	36	36
200	Boston & Corbin	5¼	5	5¼
100	Butte Balaklala	8⅝	8⅝	8⅝
405	Butte Coalition	17⅝	17⅝	17⅝
818	Calumet & Ariz	50⅛	49⅞	50⅛
6	Calumet & Hecla	389	385	385
10	Centennial	9⅝	9⅝	9⅝
560	Chino	22¼	22	22¼
298	Copper Range	53⅛	53	53
10	Daly-West	5⅝	5⅝	5⅝
2,875	East Butte	10½	9⅞	10½
790	Franklin	7½	7¼	7⅞
210	Giroux	4 7-16	4⅜	4⅜
60	Granby Con	30	28	30
2,518	Greene-Cananea	7⅝	7	7⅝
393	Hancock	20½	19¼	19½
1,005	Indiana	8⅞	8¼	8⅞
885	Inspiration	8⅛	8⅛	8½
951	Island Creek	38½	36½	38½
10	Island Creek pf	85½	85½	85½
146	Isle Royale	15¼	15	15
200	Kerr Lake	3 1-16	3 1-16	3 1-16
100	Keweenaw	1⅞	1⅞	1⅞
1,657	Lake	30⅝	29½	30⅝
125	Lasalle	4⅞	4⅞	4⅞
160	Live Oak	22⅝	22¼	22½
100	Mason Valley	9	9	9
95	Mass Con	5⅝	5½	5⅝
450	Mayflower	1⅛	1¼	1⅛
805	Miami	20	20	20
85	Michigan	1¼	1¼	1¼
40	Mohawk	42½	42	42½
555	Nevada Con	17	16⅝	17
50	New Arcadian	2⅞	2⅞	2⅞
167	Nipissing	7⅝	7⅝	7⅝
3,645	North Butte	25⅝	24½	25⅝
180	North Lake	4⅞	4½	4⅞
850	Ojibway	6½	6¼	6¼
350	Old Colony	1⅝	1⅝	1⅝
1,380	Old Dominion	44½	42	43⅝
135	Osceola	91½	89	91
25	Parrot	10	10	10
30	Quincy	60	59	59½
895	Ray Con	14⅝	14¼	14¼
165	Shannon	7⅝	7½	7⅝
835	Superior	23	22½	23
60	Sup. & Boston	3½	3½	3½
120	Tamarack	26	25	26
1,581	U. S. Smelting	32⅞	31⅝	32⅝
106	U. S. Smelting pf	46½	46	46¼
200	Utah Apex	2 3-16	2 3-16	2 3-16
115	Utah Con	15⅝	15½	15⅝
865	Utah Copper	48	46	48
1,055	Winona	4	4	4

BONDS.

Sales.		High.	Low.	Last.
$18,000	Am. T. & T. 4s	90⅞	90⅝	90⅞
3,000	A., T. & S. F. 4s	99⅛	99⅛	99⅛
13,000	A. G. & W. I. SS. 5s	66	65	66
2,000	Cent. Vt. 1st 4s	90	90	90
2,000	C. J. & S. Y. 5s, 1915	100⅞	100⅞	100⅞
2,000	C. J. & S. Y. 4s, 1940	87⅞	87⅞	87⅞
5,000	K. C., M. & B. 4s	92	92	92
500	K. C., M. & B. inc. 5s	89	89	89
1,000	K. C., M. Ry. & B. 5s	108½	108½	108½
3,000	Mass. Gas 4½s	99¼	99¼	99¼
3,000	N. E. Cot. Yarn 5s	99¼	99¼	99¼
200	N. Y., N. H. & H. conv. 6s	130⅝	130⅝	130⅝
3,000	West. T. & T. 5s	100⅛	100	100⅛

CHICAGO.

STOCKS.

Sales.		High.	Low.	Last.
718	American Can	12¼	11⅞	12¼
260	American Can pf	91¾	91	91¾
20	Booth Fisheries	51	51	51
385	Chicago Pneu. Tool	45¾	45¼	45½
575	Chi. Rys., Series 2	34¼	33½	34
25	Chi. Rys., Series 3	11⅛	11⅛	11⅛
115	Chi. Rys., Series 4	7	6⅝	7
15	Chicago Subway	⅞	⅞	⅞
50	Chicago El. Rys	28½	28½	28½
190	Com. Edison	132¼	132¼	132¼
23	Diamond Match	102½	102½	102½
397	Illinois Brick	55¼	54¼	55¼
100	K. C. Ry. & Lt	16	16	16
10	K. C. Ry. & Lt. pf	45	45	45
25	McCrum-Howell	40	40	40
25	McCrum-Howell pf	92⅝	92⅝	92⅝
225	People's Gas	105⅝	105⅝	105⅝
800	Sears-Roebuck	139	137½	139
390	Swift & Co	100	99⅞	100
160	United Boxboard	2¼	2⅛	2¼
500	United States Steel	63	59⅞	63

BONDS.

Sales.		High.	Low.	Last.
$6,000	Chicago City Rys. 5s	103	103	103
11,000	Chicago Rys. 1st 5s	100¼	100¼	100¼
5,000	Chicago Rys. 1st 5s	100¼	100¼	100¼
11,000	Chicago Rys. 5s rects	100	100	100
1,000	Com. Electric 5s	102⅝	102⅝	102⅝
7,000	Com. Edison 5s	102⅞	102⅞	102⅞
5,000	Cicero Gas 5s	95½	95½	95½
3,000	Morris & Co. 4½s	90½	90½	90½
2,000	Ogden Gas 5s	94½	94½	94½
1,000	South Side El. 4½s	95	95	95

PHILADELPHIA.

STOCKS.

Sales.		High.	Low.	Last.
200	Amal. Copper	57⅛	56	57⅛
96	American Rys	44⅛	44	44
150	American Smelting	71½	69⅝	71½
800	Anaconda	35⅝	35⅝	35⅝
40	Atchison	107⅝	107⅝	107⅝
24	Cambria Iron	44	44	44
835	Cambria Steel	44	43¾	44
830	Elec. Storage Battery	53⅝	52⅞	53
58	Frankford & Sou. P	382¼	382¼	382¼
3,139	General Asphalt	35⅝	34	34½
460	General Asphalt pf	74⅛	73½	73½
20	Ins. Co. of N. A	21⅛	21⅛	21⅛
500	Lake Superior Corp	28⅜	28	28¼
117	Lehigh Navigation	92	91⅝	92
46	Lehigh Nav. t. c	92⅝	92	92⅝
819	Lehigh Valley	87 1-16	85⅝	87
200	Lehigh Valley tr. pf	24⅞	24⅞	24⅞
975	Philadelphia R. T	23⅜	23⅛	23⅜
1,035	Phila. R. T. tr. ctfs	23⅞	23⅛	23⅞
2	Penn. Steel pf	100⅛	100⅛	100⅛
175	Pennsylvania R. R	61⅜	61⅛	61⅜
267	Philadelphia Co	53⅛	53⅛	53⅛
1,196	Phila. Electric	16⅝	16⅝	16½
16	Phila. Traction	84½	84½	84½
2,927	Reading	75 1-16	74⅝	74⅞
220	Rock Island	28	27⅞	28
400	Southern Ry	30⅞	30⅛	30⅞
500	Tonopah Belmont	8 5-16	8¼	8¼
13	Tonopah Mining	6 15-16	6 15-16	6 15-16
333	U. G. I	86⅝	86⅛	86⅛
27,175	U. S. Steel	63⅝	59⅞	63⅝
100	U. S. Steel pf	109	109	109
100	Union Pacific	172¼	172¼	172¼
2,725	Union Traction	52¼	51⅝	52¼
10	W. J. & S. S	53	53	53
40	York Rys. pf	28	28	28

PITTSBURGH.

STOCKS.

Sales.		High.	Low.	Last.
100	Cal. & Arizona	50	50	50
50	Crucible Steel	11¼	11	11¼
110	Crucible Steel pf	76⅝	76¼	76⅝
10	Ind. Brewing	4	4	4
230	Ind. Brewing pf	23⅛	23⅛	23⅛
525	Mfrs. L. & H	24¼	24⅛	24¼
110	Ohio Fuel Oil	7⅝	7⅝	7⅝
740	Pittsburgh Brewing	9½	9	9½
55	Pittsburgh Brew. pf	39⅝	39	39
50	Pittsburgh Coal	18¼	18¼	18¼
158	Pittsburgh Coal pf	81	80	80½
745	Pure Oil	9⅝	9½	9½
100	San Toy	43	43	43
10	Sewer Pipe	8⅝	8⅝	8⅝
25	Union Switch	84	84	84
1,570	U. S. Steel	63⅝	59⅞	63½
290	Westingh. Air Brake	150	150	150
215	Westingh. Electric	33¼	33	33¼
30	Westingh. Elec. pf	58	58	58

BANK.

Sales.		High.	Low.	Last.
63	Farmers' Dep. Nat	116	116	116

BOND.

Sales.		High.	Low.	Last.
$10,000	Pitts. Coal deb. 5s	87½	87½	87½

MINING STOCK QUOTATIONS.

SAN FRANCISCO.

Alta	.04	Julia	.35
Alpha Con	.05	Justice	.03
Andes	.12	Kentucky Con	.06
Belcher	.65	Mexican	3.55
Best & Belcher	.13	Occidental Con	.50
Bullion	.09	Ophir	1.80
Caledonia	1.07½	Overman	1.00
Challenge Con	.16	Potosi	.20
Chollar	.10	Savage	.12
Confidence	.57	Seg Belcher	.23
Con. Cal. & Va	.79	Sierra Nevada	.45
Con. Imperial	.53	Union Con	1.47½
Crown Point	.85	Utah Con	.08
Gould & Curry	.10	Yellow Jacket	.73
Hale & Norcross	.15		

TONOPAH.		Florence	.69
Belmont	8.25	Goldfield Con. M.	4.50
Jim Butler	.21	Goldfield Merger	.21
McNamara	.27	Great Bend	.03
Midway	.25	Jumbo Exten	.19
Montana	.93	Lone Star	.06
North Star	.30	Red Hills	.01
Tonopah Exten	1.15	Sandstorm Kend	.04
West End	.83	St. Ives	.35
GOLDFIELD.		Silver Pick	.06
Adams	.01	Nevada Hills	2.57½
Atlanta	.15	BULLFROG.	
Blue Bell	.01	Bullfrog Mining	.01
Comb. Fraction	.08	Bullfrog N. B	.01
Booth	.06	Montgomery Mtn	.01
C. O. D.	.14	Tramps Cons	.03

COLORADO.

	Bid.	Asked.		Bid.	Asked.
Dr. Jackpot	5⅝	5¾	Jackpot	5	5½
Elkton	63	68½	McKinney	40	45
El Paso	49½	50	Old Gold	3¼	3½
Findlay	5	7	Portland	88	92
Gold Dollar	13	14¼	Vindicator	65½	66
Isabella	9½	11	Jen. Samp	5	6

CONSOLIDATED EXCHANGE.

Of the 183,930 shares of stock which changed hands on the Consolidated Stock Exchange, United States Steel common accounted for 83,600 shares. The breadth of the market in that stock was a feature of the dealings. The advance precipitated by the United States Circuit Court's approval of the Tobacco Trust reorganization plan disclosed an enormous outstanding short interest, not only in Steel, but throughout the list. The hurried covering of short contracts at times made it a runaway bull market. The reaching of numerous stop-loss orders on the bearish side added to the rapidity of the upward movement. Commission business in odd lots was on a very heavy scale.

Sales.		Open.	High.	Low.	Last.
4,400	Amal. Copper	56¼	58	55⅞	57½
610	Am. B. Sugar	56⅝	57⅝	56⅝	57¼
170	Am. Can	12	12⅛	12	12
80	Am. Can. pf	91½	92	91¼	92
250	Am. C. & Fy	51½	53	51½	52⅞
1,090	Am. Cot. Oil	43½	45	42⅞	44
80	Am. Loc'm't'e	35⅝	36¼	35⅝	36
13,920	Am. Smelting	68⅝	72⅛	68⅝	71⅜
50	Am. Sugar	118	118	117⅛	117⅛
80	A. Tel. & Tel	139¼	139¼	138⅞	138⅞
130	Anaconda Cop	35¼	36	35⅛	36
440	A., T. & S. F	107	108¼	107	108¼
80	Balt. & Ohio	102¼	102⅞	102¼	102¾
510	Brook. R. T	78	78⅞	77⅞	78⅝
150	Can. Pacific	242½	242½	242	242
130	Cent. Leather	22	23	22	23
290	Ches. & Ohio	74	74⅝	74	74½
1,440	C., M. & St. P	110¼	112½	110	112
100	Col. Fuel & I	27½	28⅝	27¼	28¼
890	Consol. Gas	141	142	140⅝	141⅝
20	Dist. Securit's	32¼	32⅝	32¼	32⅝
2,080	Erie	33⅝	34	33¼	33⅞
100	Erie 1st pf	55	55	54¼	54⅝
800	Gt. North. pf	127	128⅛	127	128⅛
190	Inter.-Met	15¼	15⅛	15⅛	15⅛
10	Inter.-Met. pf	46⅛	46⅛	46⅛	46⅛
3,200	Lehigh Valley	171⅝	174⅛	171¼	174⅛
40	Louis. & Nash	150	150	150	150
60	M., K. & Tex	32⅝	33	32⅝	33
680	Mo. Pacific	41⅝	42½	41⅝	42¼
330	Nat. Lead	48⅞	51	48⅞	51
20	Nev. Consol	17⅛	17⅛	17	17
480	N. Y. Central	107⅝	108⅛	107½	108⅛
180	N. Y., O. & W	40½	41⅛	40½	41
10	Norf. & West	109	109	109	109
400	Nor. Pacific	119¼	120¼	119⅝	120¼
100	Pacific Mail	30⅛	31	30⅛	31⅛
480	Pennsylvania	122⅞	123⅛	122⅞	123⅛
10	People's Gas	105¼	105¼	105¼	105¼
20	Pressed S. C	33	33	33	33
36,540	Reading	148⅝	150⅝	148¼	149⅝
310	Rock Island	27⅛	28¼	27⅛	28
20	Rock Isl. pf	51½	52¼	51½	52¼
1,210	So. Pacific	113	113⅞	112⅝	113⅞
900	Southern Ry	30	30⅞	30	30⅞
10	South. Ry. pf	72⅝	72⅝	72⅝	72⅝
110	Tenn. Copper	36⅝	37½	36⅝	37
200	Third Ave	11⅞	12⅛	11⅞	12¼
25,620	Un. Pacific	170	173⅛	169⅝	172⅞
380	U. S. Rubber	45	45½	45	45½
83,600	U. S. Steel	59⅝	63⅝	59⅝	62⅝
270	U. S. Steel pf	108	109⅛	108	109½
700	Utah Copper	46⅝	48⅝	46⅛	48⅛
110	Va.-Car. Chem	49	50⅛	49	50¼
60	Wabash	12⅛	12⅝	12⅛	12⅝
60	Wabash pf	25⅝	26⅛	25⅝	26⅛
80	West. Union	79⅝	79⅝	79¼	79⅝
140	W'house Elec	66¼	67⅛	66¼	67
183,930					

MINING STOCKS.

Sales.		Open.	High.	Low.	Last.
400	Atlanta	.16½	.16½	.16½	.16½
100	Belmont	8.25	8.25	8.25	8.25
400	Chollar	.10	.10	.10	.10
200	Crown Point	.85	.85	.85	.85
1,150	C. O. D	.14	.14½	.14	.14½
1,500	Lone Star	.07	.07	.06½	.06½
300	Mexican	3.40	3.40	3.40	3.40
450	Montana	.93	.93	.93	.93
100	Ophir	1.85	1.85	1.85	1.85
100	Tonopah Ex	1.12½	1.12½	1.12½	1.12½
500	West End	.85	.85	.85	.85
5,200					

Refined Sugar Down 10 Points More.

Refined sugar, which made a steady rise from early in the Summer till a week or so ago, declined a further 10 points in the refiners' price yesterday, dropping to 6.30 cents a pound for fine granulated. The domestic beet-sugar crop and the new Louisiana cane sugar is now coming into the market, and making up the shortage in raw sugars, which put the price up last Summer.

GREAT WESTERN GAINING.

Revenues Increased 4.5 Per Cent. and Company Looks for Greater Gains.

The annual report of the Chicago Great Western Railroad Company for the year ended June 30, the first full year since the company was taken out of the hands of receivers at the end of August, 1909, shows total operating revenue of $12,618,641, against $12,074,743 in 1910. This comparison includes the months of July and August, 1909, operated under the receivers, for the sake of furnishing figures for the full fiscal year 1909-10. The increase of $543,898 in operating revenue is a gain of 4.5 per cent. In this connection the report states:

> The Chicago & Great Western Railroad, with its new facilities, furnished by the expenditure of moneys provided in the plan of reorganization, is now capable of handling 50 per cent. more traffic than was handled prior to its reorganization. The plant at the present time is not working to its capacity. With earnings 50 per cent. greater than in 1909, or approximately $16,000,000, only the transportation expenses would be increased. The estimated cost of operation on these increased gross earnings would, under existing conditions, be $11,200,000, which would leave a surplus over and above all charges of $2,600,000. With a revival of business and more general prosperity throughout the country, it is hoped the earnings may be increased at the rate of 7 per cent. per annum. The increase in the last two years in the face of adverse conditions existing has been at the average rate of 8.59 per cent. per annum.

Freight revenue during the year was $8,820,370, an increase of 3.28 per cent. The revenue per freight train mile was $2.17, an increase of 22.12 per cent. Passenger revenue was $2,844,470, a gain of 7.65 per cent., most of it derived from short-haul travel.

Extra Biscuit Dividend.

The National Biscuit Company, in addition to the regular 1¾ per cent. quarterly dividend on its common stock, has declared an extra dividend of 2 per cent. The regular 1¾ per cent. quarterly dividend on the preferred issue was also declared, the preferred and extra dividends being payable Nov. 29 to stockholders of record Nov. 15 and the common stock regular dividend being payable Jan. 15 to stockholders of record Dec. 28. The extra common stock dividend is the second increased disbursement this year, the first having been in February, when the stock was raised from a 6 per cent. to a 7 per cent. basis.

METAL MARKET REPORTS.

At the Metal Exchange yesterday copper continued strong at an advance of 1/20 for near-by deliveries and 1/10 in the bid and 1/20 in the asking price for late months. Tin was a shade easier at a recession of 1/10. Lead and spelter were unchanged.

The closing bid and asked prices follow:

	Thursday. Bid.	Asked.	Wednesday. Bid.	Asked.
Stand. Copper—				
Spot	12.15	12.35	12.00	12.25
November	12.15	12.35	12.02½	12.15
December	12.20	12.40	12.07½	12.15
January	12.25	12.50	12.10	12.15
Lead	4.25	4.30	4.25	4.30
Spelter	6.30	6.50	6.30	6.50
Tin	41.80	42.20	42.00	42.30

On the Metal Exchange in London yesterday the following table of quotations obtained for spot and future deliveries of copper and pig tin. These final prices compare with the closing figures for Wednesday:

	Thursday. £	s.	d.	Wed'day. £	s.	d.
Copper, spot	56	11	3	56	2	6
Copper, futures	57	5	0	56	17	6
Pig tin, spot	191	10	0	191	5	0
Pig tin, futures	185	10	0	185	10	0

The market ended steady. Spanish pig lead was unchanged at £15 18s 9d and spelter at £26 15s. Cleveland warrants were a shade higher at 46s 10½d.

DIVIDENDS.

SOUTHERN PACIFIC COMPANY
DIVIDEND NO. 21.

A quarterly dividend of ONE DOLLAR AND FIFTY CENTS ($1.50) per share, on the Capital Stock of this Company, has been declared payable at the Treasurer's Office, No. 120 Broadway, New York, N. Y., on January 2, 1912, to stockholders of record at three o'clock P. M. on Friday, December 1, 1911. The stock transfer books will not be closed for the payment of this dividend.

In order that Dividend Checks may be promptly and accurately sent to our stockholders it is necessary that dividend orders should be filed with the undersigned, otherwise no such dividend will be paid except personally to the stockholder of record or to his duly authorized agent, and in either case only when satisfactorily indentified. Blank orders can be had on application.

A. K. VAN DEVENTER, Treasurer.
New York, November 9, 1911.

Union Pacific Railroad Company
A Quarterly Dividend of $2.50 per share on the Common Stock
of this Company has this day been declared, payable at the Treasurer's office, 120 Broadway, New York, N. Y., on January 2, 1912, to stockholders of record at 3 o'clock P. M. on Friday, December 1, 1911.

The stock transfer books will not be closed for the payment of this dividend.

Stockholders who have not already done so are requested to promptly file mailing orders for dividends with the undersigned, from whom blank orders can be had on application.

FREDERIC V. S. CROSBY, Treasurer.
New York, N. Y., Nov. 9, 1911.

NILES-BEMENT-POND COMPANY.
New York, Nov. 9th, 1911.

The Board of Directors of NILES-BEMENT-POND COMPANY has this day declared the regular quarterly dividend of ONE and ONE-HALF PER CENT. upon the PREFERRED STOCK of the company, payable November 15th, 1911. The transfer books will close at 3 o'clock in the afternoon of November 10th, 1911, and will reopen at 10 o'clock in the forenoon of November 16th, 1911.

CHARLES L. CORNELL, Treasurer.

NILES-BEMENT-POND COMPANY.
New York, Nov. 9th, 1911.

The Board of Directors of NILES-BEMENT-POND COMPANY has this day declared the REGULAR QUARTERLY DIVIDEND of ONE-HALF PER CENT. upon the COMMON STOCK of the Company, payable December 20th, 1911. The transfer books will close at 12 o'clock noon, December 9th, 1911, and will reopen at 10 o'clock in the forenoon of December 21st, 1911.

CHARLES L. CORNELL, Treasurer.

THE BOARD OF DIRECTORS OF THE American Cotton Oil Company, on November 9, 1911, declared a semi-annual dividend of THREE PER CENT. upon the Preferred Stock of the Company, payable December 1, 1911, at the Banking House of Winslow, Lanier & Co., 59 Cedar Street, New York City. The stock Transfer Books of the Company will be closed on November 16, 1911, at 3 P. M., and will remain closed until December 8, 1911, at 10 A. M.

JUSTUS E. RALPH, Secretary.

THE PENNSYLVANIA R. R. CO.
Philadelphia, November 1, 1911.

The Board of Directors has this day declared a quarterly dividend of **One and one-half per cent. (Seventy-five cents per share)** upon the Capital Stock of the Company, payable on and after November 29, 1911, to stockholders as registered upon the books of the Company at the close of business November 4, 1911. Checks will be mailed to stockholders who have filed permanent dividend orders.

JAMES F. FAHNESTOCK, Treasurer.

PRATT & WHITNEY COMPANY.
New York, November 9, 1911.

The Board of Directors of PRATT & WHITNEY COMPANY has this day declared the REGULAR QUARTERLY DIVIDEND of ONE and ONE-HALF PER CENT. upon the PREFERRED STOCK of the Company, payable November 15th, 1911. The transfer books will close at 3 o'clock in the afternoon of November 10th, 1911, and will reopen at 10 o'clock in the forenoon of November 16th, 1911.

CHARLES L. CORNELL, Treasurer.

NATIONAL BISCUIT COMPANY
55th Preferred Dividend

The Board of Directors have declared the fifty-fifth consecutive quarterly dividend of one and three quarters (1¾) per cent on the Preferred Capital Stock of the Company, payable Nov. 29, 1911, to Stockholders of record at the close of business, Nov. 15, 1911. Transfer books will not be closed.

F. E. BUGBEE, Treasurer.

THE ADAMS EXPRESS COMPANY.
New York, November 9th, 1911.

The Transfer Books of this Company will be closed from 3 o'clock P. M., November 13th, to the morning of December 1st, 1911.

WALTER H. ALBERT, Treasurer.

PROPOSALS.

PROPOSALS FOR CLOTHING, EQUIPAGE, and Materials.—Depot Quartermaster's office, 26th Street and Gray's Ferry Road, Philadelphia, November 7, 1911.—Sealed proposals, in triplicate, subject to the usual conditions, will be received here until 11 o'clock A. M., November 27, 1911, and then opened, for furnishing and delivering at this depot: Collars, mosquito bars, pillows, spades, music stands, stove pipe, field desks, braid, buttons, buckles, cord, duck, fasteners, fringe, grommets, gimp, lacing, muslin, tent slips, webbing straps, sewing cotton, cotton and jute webbing. The quantities to be subject to not to exceed 50 per cent. increase if desired by this department. Standard samples can be seen, and specifications, blanks for proposals, and full information will be furnished upon application at this office. Envelopes containing proposals to be indorsed "Proposals for Clothing, Equipage, and Materials, to be opened November 27, 1911."

Lieut. Col. CHAUNCEY B. BAKER,
Depot Quartermaster.

We offer

		[illegible]
50,000	Mobile & Ohio—Montgomery Division 1st 5s due February, 1947.	4.38%
25,000	N. Y. Chicago & St. Louis 1st 4s Due October, 1937.	3.98%
25,000	Keokuk & Des Moines 1st gold 5s Due October, 1923.	4.75%
25,000	Texas & Oklahoma 1st 5s September, 1943.	4.70%

Pouch & Co.
Members New York Stock Exchange.
40 Wall St. New York.

Executor Trustee
Chartered 1822
The Farmers' Loan and Trust Company,
Nos. 16, 18, 20 & 22 William Street.
Branch Office, 475 Fifth Avenue,
New York.
LONDON 15 Cockspur St., S. W. 26 Old Broad Street, E. C. PARIS, 41 Boulevard Haussmann
Travelers' Letters of Credit. Foreign Exchange.
Administrator Guardian

WESTINGHOUSE
Electric & Manufacturing Co.
East Pittsburgh, Pa.

TO THE HOLDERS OF ASSENTING STOCK:

Notice is hereby given that, at the last annual meeting of the stockholders of the Westinghouse Electric & Manufacturing Company, the name of the stock of said Company formerly designated "assenting stock" was changed to "common stock." This change in name involves no change in the stockholders' rights. It was made because all the stock of the Company outstanding, other than the preferred stock, consists of the so-called "assenting stock," so that this stock is in fact, as it should be in name, common stock. New forms of stock certificates have been prepared, and all holders of assenting stock certificates of said Company are entitled to receive in exchange therefor certificates in the new form on presentation of their old certificates for such exchange at any of the following offices:

Union Trust Company, Pittsburgh, Pa.
United States Mortgage and Trust Co., N. Y. City
New England Trust Company, Boston, Mass.

All stockholders are requested to present their certificates promptly for exchange. All certificates presented must be duly endorsed for transfer.

T. W. SIEMON, Treasurer.
November 1st, 1911.

REDEMPTION NOTICE.

To the Holders of First Mortgage Bonds, Detroit and Chicago Extension Wabash Railroad Company, dated July 7, 1891.

NOTICE IS HEREBY GIVEN that forty-one (41) of the above described bonds were this day drawn for redemption, as provided in the Sinking Fund clause of the above described mortgage securing same, numbered as follows, viz:

1	242	1004	1321	2005	2719	3236
62	243	1118	1322	2215	2801	3262
63	317	1179	1339	2296	2865	3264
80	484	1181	1741	2321	2920	3495
81	601	1292	1844	2505	2939	3496
115	624	1299	1848	2707	2949	

All future interest on any of the bonds so designated ceases with the coupon due January 1, 1912, in accordance with the provisions of the mortgage.

New York, November 8th, 1911.

We, the undersigned, hereby certify that the forty-one (41) bonds above mentioned were designated by lot in our presence.

E. F. HYDE, Vice President, Central Trust Co. of N. Y.
J. C. OTTESON, Secretary, Wabash Railroad Company.
W. H. SMIDT, Notary Public, Rockland Co.
[Seal] Certf. filed in New York County.

In accordance with the foregoing certificate, said mentioned bonds will be paid at this office on and after the 1st day of January, 1912, at 110% ($1,100 per bond.)

CENTRAL TRUST COMPANY OF NEW YORK, Trustee.
By E. F. HYDE, Vice President.
New York, November 8th, 1911.

THE AUDUBON NATIONAL BANK, located at 3,501 Broadway, City of New York, in the State of New York, is closing its affairs. All note holders and other creditors of the Association are therefore hereby notified to present the notes and other claims for payment.

WILLIAM REIMERS, President.

INVESTORS READ
The Wall Street Journal

SAVINGS AND LOAN ASSOCIATIONS.

The Franklin Society 4½%
A savings institution organized under the N. Y. State Banking Law. You can take out a pass book with $1 or more. Write for Booklet A. Or start at once. 38 Park Row, N. Y. C.

MEETINGS AND ELECTIONS.

THE ANNUAL MEETING OF THE STOCKholders of The American Cotton Oil Company will be held at the principal office of the Company, the Refinery, near Guttenberg, Hudson County, New Jersey, on Thursday, the 7th day of December, 1911, at 12 o'clock noon, for the purpose of electing Directors and for the transaction of such other business as may properly come before the meeting. The Stock Transfer Books will be closed on November 16, 1911, at 3 P. M., and will remain closed until December 8, 1911, at 10 A. M.

By order of the Board of Directors.
JUSTUS E. RALPH, Secretary.
New York, Nov. 9, 1911.

HOUSTON OIL COMPANY OF TEXAS.
NOTICE.

The annual meeting of the Stockholders of the HOUSTON OIL COMPANY OF TEXAS will be held at the office of the Company in Houston, Texas, on Tuesday, November 14th, 1911, at Ten A. M., for the purpose of electing Directors, and for the transaction of such other business as may be brought before said meeting. The Transfer Books of the Company will be closed October 28th, and will be reopened November 30th, 1911.

A. H. KENNERLY, Secretary.

Chartered 1799.
Bank of the Manhattan Company.
New York, November 2, 1911.

Notice is hereby given that an election for twelve Directors of the Manhattan Company will be held at their banking house, No. 40 Wall Street, in the City of New York, on Tuesday, the fifth day of December, next, between the hours of 12 M. and 1 P. M.

By order of the Directors.
D. H. PIERSON, Cashier.

DISSOLUTION NOTICES.

STATE OF NEW YORK, OFFICE OF THE Secretary of State, ss.:

This certificate, issued in duplicate, hereby certified that the West Coast Construction Company, a domestic stock corporation, has filed in this office on this first day of November, 1911, papers for the voluntary dissolution of such corporation under Section 221 of the General Corporation Law, and that it appears therefrom that such corporation has complied with said section in order to be dissolved.

Witness my hand and the seal of the office of the Secretary of State, at the City of Albany, this 1st day of November, one thousand nine hundred and eleven.

JOSE E. PIDGEON,
(Seal) Second Deputy Secretary of State.

STATE OF NEW YORK, OFFICE OF THE Secretary of State, ss.:

This certificate issued in duplicate hereby certifies that the DUGUNDJI TOBACCO CORPORATION, a domestic stock corporation, has filed in this office on this sixth day of November, 1911, papers for the voluntary dissolution of such corporation under section 221 of the General Corporation Law, and that it appears therefrom that such corporation has complied with said section in order to be dissolved.

Witness my hand and the seal of office of the Secretary of State, at the City of Albany, this 6th day of November, one thousand nine hundred and eleven.

JOSE E. PIDGEON,
Second Deputy Secretary of State.
[Seal of the State of New York.]

NEW YORK REALTY OWNERS
—FIFTEENTH YEAR—
ASSETS $3,141,593.84
LIABILITIES 847,274.67
CAPITAL & SURPLUS . . 2,294,318.97
WE OFFER
CONVERTIBLE BONDS
6.66%
GUARANTEED.
Call or Write for Circular E.
METROPOLITAN DEPT.
NEW YORK REALTY OWNERS,
489 FIFTH AVENUE NEW YORK

TO THE HOLDERS OF FIVE PER CENT. SINKING FUND FIRST MORTGAGE GOLD BONDS OF THE POCAHONTAS COLLIERIES COMPANY, (Virginia):

The undersigned trustee, under the mortgage above referred to, desires under authority of said mortgage to expend the sum of Twenty-three thousand ninety-seven and 65-100 Dollars ($23,097.65) for the purchase of the bonds of said issue, provided said purchase can, in its opinion, be now made advantageously.

Sealed offers of said bonds may be sent to the Knickerbocker Trust Company, No. 60 Broadway, New York City, on or before Friday, December 8, 1911.

KNICKERBOCKER TRUST COMPANY, Trustee,
By CHARLES H. KEEP, President.
New York, November 3, 1911.

POCAHONTAS CONSOLIDATED COLLIERIES COMPANY INCORPORATED FIFTY-YEAR FIVE PER CENT. GOLD BONDS.

Notice is hereby given, pursuant to the terms of the Mortgage dated July 1st, 1907, that the undersigned, as Trustee, will receive sealed proposals up to 3:00 P. M. on the 5th day of December, 1911, for the sale to it of bonds as above described, sufficient to use the sum of $28,584.86. The undersigned reserves the right to reject any or all tenders.

THE NEW YORK TRUST COMPANY,
Trustee.—By H. W. MORSE, Secretary.
New York, November 1st, 1911.

WANTED

Manager for Customers' Room, Main Office, New York Stock Exchange House, with Chicago Board of Trade and Cotton Exchange memberships. References. Address H 262 Times Downtown.

A HIGH-CLASS, SUCCESSFUL BUSINESS man, with $25,000 to invest, which will be amply protected, can secure a very desirable connection with an old-established corporation that will yield him a handsome permanent income. Address Income, T 29 Times.

COPARTNERSHIP NOTICES.

THIS INSTRUMENT, MADE BY MARY J. MENDELS, WILLIAM L. MENDELS, and WALTER A. B. MENDELS, certifies as follows:

1. That the copartnership heretofore existing under the firm name of E. S. MENDELS, Jr., & COMPANY and composed of EMANUEL S. MENDELS and the said WILLIAM L. MENDELS and WALTER A. B. MENDELS has been dissolved by the death of the said EMANUEL S. MENDELS, which occurred on the 16th day of October, 1911, and that the said WILLIAM L. MENDELS and WALTER A. B. MENDELS are surviving partners.

2. That the business of the said firm or partnership of E. S. MENDELS, Jr., & COMPANY had continued and transacted business in the Borough of Manhattan, in the City, County, and State of New York, for more than three years last past.

3. That the said MARY J. MENDELS is the widow and sole legatee of the said EMANUEL S. MENDELS, deceased.

4. That the said MARY J. MENDELS, WILLIAM L. MENDELS, and WALTER A. B. MENDELS have formed a copartnership for the carrying on of the same business in the Borough of Manhattan, in the City, County, and State of New York, under the firm name of E. S. MENDELS, Jr., & COMPANY, which said business is now located at No. 6 Wall Street, in the Borough of Manhattan.

5. That the residences of the said parties are as follows: MARY J. MENDELS, 50 Broad St., Newark, N. J.; WILLIAM L. MENDELS, 144 Lincoln Av., Newark, N. J.; WALTER A. B. MENDELS, 66 North 9th St., Newark, N. J.

In witness whereof the said parties hereto have hereunto set their hands and seals on this 24th day of October, in the year one thousand nine hundred and eleven.

MARY J. MENDELS. [Seal.]
WILLIAM M. MENDELS. [Seal.]
WALTER A. B. MENDELS. [Seal.]

State of New York, County of New York, ss.:

On this 24th day of October, in the year one thousand nine hundred and eleven, before me personally came and appeared MARY J. MENDELS, WILLIAM L. MENDELS, and WALTER A. B. MENDELS, to me known and known to me to be the individuals described in and who executed the foregoing instrument, and they severally duly acknowledged to me that they executed the same.

CHARLES SWANSON,
Notary Public, Kings County.
Certificate filed in New York County.

BOYER, GRISWOLD & COMPANY.—The undersigned do hereby certify that they have formed a limited partnership under the firm name and style of Boyer, Griswold & Company.

1. That the principal place of business of said firm is located in the City and County of New York.

2. That said firm intends to conduct a general brokerage business, and the business of buying, carrying and selling stocks, bonds and other securities, and cotton, grain, wheat and other commodities.

3. That Philip Boyer, residing at Manhasset, L. I., Le Grand C. Griswold, residing at Mt. Kisco, New York, Hamilton Hadden, residing at Hempstead, L. I., and Louis Starr, Jr., residing at Bernardsville, N. J., are the general partners, and that Ogden H. Hammond, residing at Bernardsville, N. J., is the special partner of the firm, and that all the partners of the above firm, both general and special, are more than twenty-one years of age.

4. That Ogden H. Hammond, who is the special partner, has contributed the sum of Fifty Thousand ($50,000) Dollars in cash.

5. That the said partnership begins on the first day of November, 1911, and is to continue up to and until the 1st day of November, 1912.

Dated, New York, November 1, 1911.

PHILIP BOYER.
LOUIS STARR, JR.
HAMILTON HADDEN.
LE GRAND C. GRISWOLD.
OGDEN H. HAMMOND.

State of New York, City of New York, County of New York, ss.:

On this 1st day of November, 1911, before me personally appeared Philip Boyer, Le Grand C. Griswold, Hamilton Hadden, Louis Starr, Jr., and Ogden H. Hammond, to me known and known to me to be the individuals described in and who executed the foregoing instrument, and they duly and severally acknowledged to me that they executed the same.

(Signed) MORRIS MEYERS,
Notary Public 146,
[Seal] New York County.

OUTSIDE SECURITIES

American Tobacco Issues Overshadow All Else During Active Day on the Curb.

STOCK GOES UP TO 448

Subsidiary Bonds Are Weak, the 5 Per Cents. Selling Substantially Lower—Copper Shares Are Strong.

Again yesterday trading in American Tobacco issues overshadowed everything else on the Curb. After opening 2 points up, at 443, the stock sold down to 440, and rose to 448, closing at 446, after transactions of 711 shares. Intercontinental Rubber, which has had a period of inactivity since the recent decline, reported transactions yesterday of 400 shares, on which the price went up from 19½ to 20½. The coppers failed to share the marked strength of this group on the Stock Exchange, although there were some minor gains. Giroux rose from 4⅜ to 4½, closing after sales of 700, at 4 7-16. Ray Central sold 3,000, up from 2 3-16 to 2¼. Most of the other issues closed even with the opening levels. The reappearance in the trading of Liggett & Myers and P. Lorillard bonds gave the bond list an appearance of activity. The 5 per cents of both companies were weak, Liggett & Myers 5s selling off from 91¼ to 89½ on transactions of $100,000. P. Lorillard 5s sold $105,000 down from 91 to 89¾.

Transactions reported yesterday in the outside market, with opening, high, low, and last prices, were as follows:

Sales.		Open.	High.	Low.	Last.
	INDUSTRIALS.				
711	Am. Tobacco	443	448	440	446
400	Int. Rub. tr. c.	19½	20¼	19½	20¼
225	Studebaker Co.	54¼	54½	54¼	54½
520	Studebaker pf.	103	†103	102	102
160	Un. Cigar Manf.	†47¼	†48	46	46
860	U.S.L. & H., new	14¼	14¾	14	14
5	U. S. L. & H. pf., new	80	80	80	80
	RAILROADS.				
5	Am. Lt. & Trac.	295	295	295	295
1,000	Chicago Subway	⅞	1	⅞	⅞
	MINING STOCKS.				
800	*Beaver Con.	46	46	46	46
100	Braden Copper	5	5	5	5
600	Brit. Col. Cop.	3⅞	3⅞	3⅞	3⅞
200	*Butte & Vipond	52	52	52	52
1,500	*C. O. D. Con.	15	15	15	15
1,400	Con. Ariz. Sm.	9-16	⅝	9-16	⅝
700	Giroux Mining	4⅜	4½	4⅜	4 7-16
1,100	Gold Hill	5-16	⅜	5-16	⅜
1,500	*Greenwater	5	5	5	5
600	Greene-Cananea	7¼	7¼	7⅛	7¼
1,000	Inspiration Cop.	8¼	8½	8¼	8½
1,500	Kerr Lake	3 3-16	3 3-16	3	3 1-16
1,700	La Rose Con.	3⅞	3⅞	3 13-16	3 13-16
200	Mason Valley	8¾	9	8¾	9
600	Nip. Mines Co.	7½	7⅝	7½	7⅝
2,000	*Porcupine N.	84	85	83	83
1,600	*Porcupine T.	55	55	53	55
1,900	Preston E. D.	23	23	22	22
3,000	Ray Central	2 3-16	2¼	2 3-16	2¼
1,000	S. U. M. & S.	11-16	11-16	11-16	11-16
35	Tonopah M.	7 1-16	7 1-16	7 1-16	7 1-16
100	United Copper	1½	1½	1½	1½
2,000	Wettlaufer S. M.	83	83	82	83
	BONDS.				
$100,000	Lig. & M. 5s.	91¼	91¼	89½	89½
82,000	Lig. & M. 7s.	116½	117	116	116
5,000	Mason V. 6s.	99	99	99	99
5,000	Missouri Pac. 5% notes	96⅞	96 15-16	96⅞	96 15-16
45,000	N. Y. C. 4¼s.	103⅛	103⅛	103⅛	103⅛
50,000	N. Y., West. & B. 4½s.	98⅛	98⅛	98 1-16	98⅛
35,000	O.-W. R. R. & Nav. 4s.	92½	92⅝	92½	92⅝
105,000	P. Lorillard 5s, w. i.	91	91	89¾	89¾
86,000	P. Lorillard 7s, w. i.	116½	117	116⅛	116⅛
50,000	Ray Con. 6s.	100	100	100	100
5,000	West. P. 5s.	89¾	89¾	89¾	89¾

*Sell cents per share. †Odd lots.

Note—The high and last sale in Porcupine Townsite yesterday was 55.

⁂

	Nov. 9. Bid.	Nov. 9. Asked.	Nov. 8. Bid.	Nov. 8. Asked.
Am. Tobacco	443	446	438	442
Am. Writing Paper	1¾	2⅛	1¾	2
Am. Light & Trac.	293	295	293	295
Am. Light & Trac. pf.	105	107	105	107
A., G. & W. I.	7	8½	7	8½
A., G. & W. I. pf.	15	17	15	17
Borden's Cond. Milk	120	122	120	122
Borden's Cond. Milk pf.	105	107	105	107
Braden Copper	4⅞	5	4¾	5⅛
British Col. Copper	3⅞	4	3⅞	4
Butte Coalition	17	18	17¼	17½
Chicago Elevated 5s	97½	97⅞	97½	97⅞
Chicago Subway	¾	⅞	⅞	1
Con. Rubber Tire	3	3¾	3	3¾
Con. Rubber Tire pf.	22	30	22	30
Davis-Daly Copper	⅞	1	⅞	1
Int. Rubber ctfs	20	20½	18½	19½
Kerr Lake	3 1-16	3⅛	3	3⅛
La Rose Con.	3 13-16	3⅞	3 13-16	3⅞
P. Lorillard pf., w. i.	100	109	105	110
P. Lorillard 5s, w. i.	89½	89¾	89½	91½
First National Copper	1⅞	2¼	1⅝	2⅛
Giroux Mining	4⅜	4½	4¼	4⅜
Greene-Cananea	7⅛	7⅜	7	7¼
Guggenheim Explor.	165	175	165	175
International Salt	2	5	2	5
Manhattan Transit	1 11-16	1 13-16	1¾	1⅞
Mason Valley	8⅞	9	8¾	9
Mason Valley 6s	95	100	95	100
Nipissing	7½	7⅝	7½	7⅝
Ohio Copper	1 3-16	1¼	1 3-16	1¼
Ray Central	2 3-16	2¼	2 3-16	2¼
So. Bell T. & T. 5s	..	..	99⅝	99⅝
Standard Oil (with all rights)	625	645	625	645
Stand. Oil (ex subs.)	320	400	320	400
Stand. Oil (subs. only)	300	400	300	375
Studebaker Co.	53½	55	53	54½
Studebaker Co. pf.	102	103	102½	103½
Tonopah Mining	6⅞	7	6⅞	7⅛
United Cigar Mfrs.	45	46½	45	46½
U. S. L. & H., new	14	14½	14	14½
U. S. L. & H., new pf.	75	85	75	85
Western Pacific 5s	89½	90	89½	90
Yukon Gold Mines	3⅜	3⅝	3⅜	3⅝

COMMODITY MARKETS.

WHEAT.—Apparently the technical position is still the dominating influence. The undertone to prices was very steady during the entire session and from the start, when prices were practically unchanged, the tendency was upward, final prices being near the high points. It was claimed that prominent Chicago bear operators were accepting profits, and although some reports credited bull interests with reentering the market on the buying side, the recent developments in the cash situation at Chicago, at which time millers were said to have purchased considerable wheat on an attractive basis, tended to partly discredit these intimations. It is undeniable, however, that the position of the remaining longs has been strengthened by the liquidation which resulted in drastic declines.

News continues adverse to holders, particularly the crop advices from abroad. Argentine prospects continue bright, and there were bearish cables at hand from India and Australia. The Liverpool market continues indifferent while the export demand for wheat is restricted to Manitobas, there being sales of about 20 loads over night. The American Northwestern markets displayed relative firmness at times despite the continuance of a movement nearly double that of last year. It was thought that prospects of unsettled weather together with advices from the Canadian Northwest claiming heavy snowfall in many sections and a further delay in thrashing had some influence.

Advices in regard to the new Winter wheat crop are bearish in the main, The Price Current claiming an increased acreage west of the Mississippi but a smaller area planted east. The plant is in good condition to go into Winter, according to private dispatches, and a good subsoil moisture is looked upon as an important aid toward future development of the plant.

Cash No. 2 red quoted at 98c, free on board, afloat, for export, and No. 2 hard $1.04½, No. 1 Northern Spring $1.13¾, No. 1 Northern Manitoba $1.11½.

CORN.—Offerings were quite liberal at the outset, the result of Wednesday's Government report, which disclosed somewhat larger farm reserves than anticipated. Sentiment was slightly improved, however, and with a continuance of unsettled weather in many sections of the belt there was less pressure from bears. It is still claimed by large interests that the fact that old corn this season has brought the highest prices just recently is a bull argument on this crop, with the outturn so much smaller. Meanwhile there is a difference of opinion as to whether or not present prices over those of last year discount the shortage at home and abroad, and pressure against purchases of new corn at the country supplies inquiry. The advance in the wheat market exerted some influence late. Foreign bids for new corn were reported on an improved basis with sales locally of about 40,000 bushels. Cash No. 2 old quoted at 80c and new January-March shipment 69½c, free on board, afloat, for export.

OATS.—Good absorption was in evidence by cash interests during the session, which factor, in connection with the better undertone in other grain, had a stimulating effect on prices. Although demand for the cash article is not especially urgent, receipts from the country have shown some diminution. Cash standards and No. 3 white quoted at 53c and No. 2 at 52¾c.

PROVISIONS.—The losses that occurred on Wednesday's session were more than recovered yesterday. There appeared to be better support from packers with some claims of an improved inquiry, while hog receipts were not burdensome.

NEW YORK FUTURE MARKET.

	High.	Low.	Close.	Prev. Close.
Wheat—				
December	99⅝	98¾	99½	99
May	$1.05⅛	$1.04¼	$1.05	$1.04⅝
Lard—				
Cash	..	..	9.25@9.45	9.20
November	..	..	9.25@9.50	9.20
December	..	..	9.25@9.55	9.20
January	..	..	9.35@9.67	9.25
March	..	..	9.45@9.67	9.25
May	..	..	9.60@9.80	9.50
July	..	..	9.65@9.85	9.45
September	..	..	9.65@9.85	9.45

CHICAGO FUTURE MARKET.

	High.	Low.	Close.	Prev. Close.
Wheat—				
December	94½	93¼	94⅜	93¼
May	1.00⅝	99⅛	1.00½	99½
July	95	94⅜	94¾	94⅛
Corn—				
December	63½	62⅞	63¼	63⅛
May	64⅝	64¼	64⅜	64½
July	64½	64⅛	64¼	64⅜
Oats—				
December	46⅞	46½	46¾	46½
May	49⅜	49	49⅜	49
July	46	45⅞	46	45¾
Lard—				
December	9.20	9.10	9.20	9.00
January	9.32½	9.17½	9.32½	9.12½
May	9.52½	9.35	9.50	9.30
Ribs—				
January	8.40	8.25	8.40	8.20
May	8.55	8.37½	8.52½	8.35
Pork—				
January	16.20	15.92½	16.15	15.90
May	16.57½	16.30	16.50	16.25

COTTONSEED OIL.

Due to the late advance in the lard market prices developed a firmer undertone at the close. Trading, however, was mainly local in character, and previous to the advance in hog products there was a disposition to depress values. There is little change noticeable in underlying conditions, and while some authorities reported the crude situation as easier, due to the recent ginning report and natural congestion, partly the result of heavy seed movement, prices were not shaded materially. Tenders on November contracts continued to circulate at the rate of 500 per day, while in the meantime consumptive demand from all quarters is not keen, and recent buying by large commission houses show some diminution. Crude quoted at 4.40 to 4.47.

	High.	Low.	Close.	Prev. Close.
Spot	..	..	5.67	5.71
November	5.69	5.62	5.68	5.66
December	5.58	5.54	5.57	5.56
January	5.58	5.54	5.57	5.56
February	..	..	5.61	5.58
March	5.68	5.64	5.67	5.66
April	..	..	5.69	5.67
May	5.75	5.72	5.75	5.72

COTTON.

Trading was of a desultory character during the early session, but in the afternoon a good demand developed from shorts, and substantial gains were scored. The buoyancy of the stock market was a factor, it being argued that the improved sentiment as a result of the solution of the trust cases would spread to the entire industrial world. Wall Street was a good buyer of cotton, with covering of shorts credited to prominent bear leaders and their followers, while offerings from the South on the scale up were fairly well absorbed.

Weather conditions are less favorable at present, with heavy rains reported throughout the Eastern belt, and no cessation of unsettled conditions indicated by the official forecasts. Movement will undoubtedly be retarded with a continuance of this moisture, but it is not to be supposed that any pronounced buying movement will be based on this feature alone. Interest is focused at present upon the South and the ability of farmers to hold cotton from the market, as compared with the urgency in which spinners will replenish, will largely determine the future course of prices and speculative operations. Into-sight figures for today are expected of about 625,000 to 640,000 bales, comparing with 671,000 last week and 582,000 a year ago.

There is little incentive being derived from the Liverpool market at present, although foreign trade advices are in the main favorable. Some improvement is reported in Continental conditions, and the belief is that purchases from that source in the local market have been of very fair proportions recently. On the other hand, the political disturbance in China and the continuance of the Italo-Turko war are not factors conducive to trade expansion. At home conservatism still dominates the purchasing of manufacturing interests, but a gradual improvement is thought to be under way, while the steadiness of cotton values at this time is resulting in somewhat large distribution of goods despite the varying opinions as to whether or not current levels of the raw material discount the crop prospects.

Southern spot markets were unchanged to 1-16c advance. The New York spot quotations were 10c higher, with middlings 9.45c. Local warehouse stocks amount to 53,000 bales, against 88,000 last year. Arrivals are still limited, but a fair increase is anticipated next month.

	High.	Low.	Close.	Close.
November	..	..	9.13@9.14	9.03
December	9.28	9.13	9.24@9.26	9.15
January	9.06	8.89	9.04@9.05	8.92
February	..	..	9.08@9.10	8.96
March	9.17	8.99	9.15@9.16	9.02
April	..	..	9.19@9.21	9.06
May	9.27	9.08	9.24@9.26	9.11
June	..	..	9.26@9.28	9.15
July	9.34	9.17	9.30@9.31	9.19
August	..	..	9.26@9.28	9.14
September	..	..	9.27@9.29	9.17
October	9.20	9.18	9.27@9.29	9.17

COFFEE.

Coffee was weaker, closing at a net decline of 10 to 22 points, with sales of 89,000 bags. Havre declined ¼f to 1f, while Hamburg was ¾ pfennig lower, and it was the general opinion that European bears were hammering the market in an endeavor to influence Brazil. Cables showed a decline of 75 reis at Rio, while Santos was unchanged to 100 reis lower. Spot coffee, 15⅝c for Rio No. 7. Contract prices follow:

	High.	Low.	Close.	Prev. Close.
November	..	..	14.51@14.53	14.68
December	14.57	14.47	14.46@14.47	14.65
January	..	..	14.10@14.20	14.25
February	..	..	13.85@13.95	13.95
March	13.64	13.55	13.54@13.55	13.73
April	..	..	13.49@13.51	13.70
May	13.55	13.45	13.45@13.47	13.65
June	..	..	13.42@13.44	13.62
July	13.50	13.50	13.40@13.41	13.62
August	..	..	13.40@13.41	13.61
September	13.50	13.40	13.40@13.41	13.61
October	..	..	13.40@13.41	13.61

COUNTRY PRODUCE MARKETS.

BUTTER.—Creamery, specials, pound, 33½@34c; extras, 32½@33c; firsts, 30@31½c; seconds, 27½@29c; thirds, 25@26½c; held, specials, 31½@32c; extras, 30½@31c; firsts, 29@30c; seconds, 27@28c; thirds, 25@26c; State dairy, tubs, finest, 31@31½c; good to prime, 28@30c; common to fair, 23@27c; process, specials, 25c; extras, 24@24½c; firsts, 22½@23c; seconds, 21½@22c; factory, current make, firsts, 22c; seconds, 21@21½c; thirds, 19@20c; packing stock, June make, 21c; current make, No. 2, 20½c; No. 3, 18@19½c.

CHEESE.—State, whole milk, September and earlier, specials, pound, 15¼c; average fancy, 15c; current make, specials, 14⅛@14¾c; average fancy, 14¼c; undergrades, 12½@14c; Daisies, September and earlier, best, 15¼c; current make, best, 15c; State, skims, September and earlier, specials, 12½@12¾c; choice, 11½@12c; current make, specials, 12@12¼c; choice, 11@11½c; all makes, good to prime, 9½@10½c; all makes, common, 5@8c; hard skims, 2@3c.

EGGS.—Fresh gathered, extras, dozen, 37@39c; extra firsts, 34@36c; firsts, 31@33c; seconds, 28@30c; thirds, 23@26c; held fresh, poor to prime, 20@26c; fresh gathered, dirties, No. 1, 19½@20c; No. 2, 18@19c; poor to fair, 15@17c; checks, prime, 17@17½c; poor to good, 14@16c; refrigerator firsts, season's storage, charges paid, 21½@22c; on dock, 20½@21c; seconds, local storage, pound, 20@21c; on dock, 19@20c; thirds, 16@18c; dirties, 13@18c; State, Pennsylvania, and nearby, hennery whites, fancy, large, new laid, 50@55c; selected whites, fair to good, 40@48c; badly mixed, 32@38c; hennery browns, 38@39c; gathered brown and mixed colors, 30@37c; Western, gathered whites, 33@40c.

THE UNITED SERVICE.

Special to The New York Times.

The Army.

WASHINGTON Nov. 9.—First Lieut. W. B. Carr, Medical Corps, from Fort Monroe to Fort Washington, Md.

First Lieut. F. E. Wilson, Seventh Infantry, on expiration leave, to Fort Leavenworth, pending arrival of his regiment at its station.

Col. T. L. Casey, Corps of Engineers, on Dec. 21 to his home, preparatory retirement.

Col. T. L. Casey, Corps of Engineers, retired from active service, to take effect March 1.

Capt. H. L. Kinnison, Quartermaster, from transport Sheridan to Vancouver Barracks, Wash., duty as Quartermaster.

First Lieut. M. H. Darnall, Medical Reserves, from Fort Washington to Fort Hunt, Va.

First Lieut. T. W. Jackson, Medical Reserves, from Fort Hunt to Fort Washington.

Capt. F. A. Pope, Corps of Engineers, from Army and Navy General Hospital, Hot Springs, Ark., to the Walter Reed General Hospital, D. C., treatment.

Major T. Q. Ashburn, Coast Artillery Corps, detailed to fill a vacancy in the Pay Department, effective Jan. 21, vice Major J. P. Hains.

First Lieut. E. M. Welles, Jr., Medical Corps, to his proper station.

The Navy.

Rear Admiral R. P. Rodgers to the General Board, Navy Department, Washington.

Lieuts. H. K. Hewitt, R. W. Mathewson, and V. V. Woodward commissioned Lieutenants, (Junior Grade,) in navy from Sept. 18.

Ensign T. A. Thomson to the Florida.

Movements of Naval Vessels.

Arrived—Prairie at Charleston; Louisiana, Vermont, New Hampshire, and South Carolina at Newport; Minnesota, Mississippi, Missouri, and Ohio at Hampton Roads; Georgia, Nebraska, New Jersey, and Virginia at Tangier Sound; Brutus, Patuxent, Potomac, and Roe at Norfolk; Neptune and Montgomery at Newport News.

Sailed—Chester, from Malta for Marseilles; Washington and North Carolina, from New York for Newport; Mayrant, from Hampton Roads for New York; Albany, from Amoy for Shanghai.

BOSTON & MAINE MEETING.

Bonds to Improve Portland Terminal Voted—Declares Usual Dividend.

BOSTON, Nov. 9.—The stockholders of the Boston & Maine Railroad at a special meeting voted to-day to spend $5,000,000 for additional land for the terminal in Portland, Me., authorizing the Directors to act with the Maine Central in guaranteeing the bonds.

President Mellen said that the building of the projected Boston & Eastern Road, from Beverly to Boston, might hurt the Boston & Maine for a short time, but in the end he thought the new road would greatly increase its revenue. Mr. Mellen said the greatest obstacle he had to overcome was in New Hampshire. The Boston & Maine had purchased roads and raised rates, he said, whereupon the State Railroad Commission had doubled the taxes on the Boston & Maine, and was now seeking to reduce the rates.

Mr. Mellen estimated the floating debt of the Boston & Maine between $6,000,000 and $7,000,000.

"I expect," he said, "at the next annual meeting of the stockholders to have a much better statement, as we intend to keep expenses down."

Subsequent to the stockholders' meeting, the Directors declared the regular quarterly dividend of 1 per cent. The Directors voted also to expend $50,000 on improving freight facilities at Haverhill.

SAYS BUSINESS IS SOUND.

G. M. Reynolds of Chicago Thinks New York Situation Is Better.

Special to The New York Times.

CHICAGO, Nov. 9.—George M. Reynolds, President of the Continental and Commercial Bank, returned to-day from New York. Speaking of the situation there he said:

"I found some improvement in the sentiment at the banks. Apparently they believe that the worst is now known in the matter of trust prosecutions and that the bottom has been reached. For a good while there was anxiety over the possibility of the United States Steel Corporation being attacked. That has now taken place and the banks believe the worst has happened.

"Money continues easy. Business is quiet but sound, and we in the West are probably more hopeful than they in the East."

COTTON OIL PASSES DIVIDEND

Last Year One of the Worst in the Company's History.

In keeping with the Street's general expectation, the Directors of the American Cotton Oil Company at their meeting yesterday passed the semi-annual dividend on the common stock. During 1909-1910 5 per cent. has been paid on this issue, and the last semi-annual disbursement of 2½ per cent. was paid in June.

The semi-annual dividend of 3 per cent. was declared on the preferred stock, payable Dec. 1 to stockholders of record Nov. 16. The annual meeting will be held at the company's office in Guttenberg, N. J., on Dec. 7. The past year, owing to the high price of cotton seed and the low price and the cheapness of lard and other competing products, was one of the poorest for earnings in the company's history. The price of the common stock advanced ¼ point yesterday.

THE WEATHER.

WASHINGTON, Nov. 9.—The most severe cold weather of the present season covers the extreme Northwest, with temperatures from zero to 10 degrees below in the Canadian provinces and close to or below zero in Montana, Wyoming, and the western portion of the Dakotas.

The cold is accompanied by snow and rapidly rising pressure, and grouped around the high pressure are four or five well-defined low areas attended by general rains and snows that extend from the Pacific Ocean into the Ohio Valley.

There are no present indications of settled weather during the next two days. The low pressure in the West will extend eastward, attended by general rains and followed by much colder weather, with snow, that will probably extend during Saturday into the Ohio Valley.

Winds along the New England Coast will be moderate north to east; Middle Atlantic Coast, moderate east; South Atlantic Coast, moderate east to southeast.

Steamships departing Friday for European ports will have moderate east winds and unsettled weather to the Grand Banks.

FORECAST FOR TO-DAY AND SATURDAY.

Eastern New York—Continued unsettled weather Friday and Saturday, with occasional rain; moderate east winds.

New Jersey—Continued unsettled weather Friday and Saturday, with occasional rains; moderate east to southeast winds.

New England—Unsettled Friday, rain south and rain or snow north portion at night and Saturday; moderate east winds.

Eastern Pennsylvania—Continued unsettled weather Saturday and Friday; rains and slightly warmer Friday; light to moderate east winds.

The temperature record for the twenty-four hours ended at midnight, taken from the thermometer at the local office of the United States Weather Bureau, is as follows:

	1910.	1911.		1910.	1911.
3 A. M.	35	42	4 P. M.	49	49
6 A. M.	36	45	6 P. M.	49	48
9 A. M.	39	46	9 P. M.	49	49
12 M.	44	48	12 P. M.	48	48

This thermometer is 414 feet above the street level. The average temperature yesterday was 46; for the corresponding date last year it was 42; average on the corresponding date for the last thirty-three years, 46.

The temperature at 8 A. M. yesterday was 46; at 8 P. M. it was 48. Maximum temperature, 50 degrees at 6:20 P. M.; minimum, 42 degrees at 1:50 A. M. Humidity, 60 per cent. at 8 A. M.; 60 per cent. at 8 P. M.

Weather in Cotton and Grain States.

Special to The New York Times.

WASHINGTON, Nov. 9.—Following is the forecast for cotton and grain States for Friday and Saturday:

North Carolina—Continued unsettled weather with occasional rain Friday and probably Saturday; light to moderate northeast to southeast winds.

South Carolina and Georgia—Generally fair Friday and Saturday; light to moderate northeast to southeast winds.

Florida, Alabama, and Louisiana—Generally fair Friday and Saturday; light to moderate southerly winds.

Mississippi—Generally fair Friday and Saturday; somewhat colder Saturday in northern portion; light to moderate southerly winds.

Eastern Texas—Fair Friday and Saturday; somewhat colder Saturday in northern portion; moderate southeast to south winds on the coast.

Western Texas—Fair Friday and Saturday, except probably rain or snow and colder Saturday in the panhandle.

Utah—Local rains or snows Friday and probably Saturday.

Oklahoma—Fair Friday, followed by unsettled and much colder weather Saturday; probably rain or snow.

Arkansas—Fair Friday. Saturday unsettled and colder.

Tennessee—Local rains Friday and probably Saturday, except fair Friday in western portion; colder Saturday in western portion.

Kentucky—Local rains Friday and probably Saturday; colder Saturday.

Ohio and Indiana—Rain Friday. Saturday, rain or snow and colder; moderate southerly winds, becoming northwesterly and brisk Saturday.

Illinois—Rain Friday; colder in northwest portion. Saturday, snow in northern, rain or snow in southern portion; much colder; moderate southerly winds, shifting to northwesterly by Saturday, becoming brisk.

Lower Michigan—Rain Friday. Saturday, rain or snow; colder in southeast portion; snow and much colder in northern and western portions; moderate southerly winds, shifting to northwesterly by Saturday, becoming brisk.

Upper Michigan—Rain or snow Friday; colder in western portion. Saturday, snow; much colder; moderate to brisk southerly winds, shifting to northwesterly Friday night.

Wisconsin—Rain or snow Friday; colder in western portion and by night in eastern portion. Saturday, snow; much colder; moderate to brisk southerly winds, shifting to northwesterly.

Minnesota—Snow, much colder Friday, with a cold wave in western portion. Saturday, generally fair, continued cold; moderate to brisk shifting winds, becoming northwesterly.

Iowa—Rain and colder in southwest, rain or snow and much colder in northern and western portions, Friday. Saturday, local snows; colder in eastern portion.

Missouri—Increasing cloudiness Friday, with rain or snow in northern and rain in southern portion at night or Saturday; colder Friday in northwest portion; much colder Friday night and Saturday.

North Dakota—Local snows, continued cold Friday. Saturday probably fair and not quite so cold.

South Dakota—Local snows Friday; continued cold in western, colder in eastern portion with a cold wave. Saturday generally fair; continued cold.

Nebraska—Snow, much colder Friday, with a cold wave in northern and western portions. Saturday unsettled; continued cold; probably local snows.

Kansas—Rain Friday, probably turning into snow at night in northern portion; much colder Friday in northern portion and at night in southern portion. Saturday colder, with snow in northern and rain or snow in southern portion.

STOCKS ADVANCE SHARPLY.

Tobacco Trust Decision Has a Quick Effect on the Market.

Following the unexpectedly rapid decision of the Circuit Court approving the American Tobacco plan, the stock market yesterday moved upward sharply and the aggregate of the day's trading was nearly 1,250,000 shares. The advance ranged from 1 point to over 4 points in active issues, and the best prices were made in the closing hour. Wednesday had witnessed a degree of softness in prices which tempted the bears, and a considerable proportion of yesterday's advance was undoubtedly due to the bidding of bear speculators for stocks to cover their short contracts.

The advance began at the opening. United States Steel, which was far and away the most heavily dealt in during the day's market, opened with sales ranging from 59⅝ to 60⅝ against Wednesday's closing price of 58⅞, the extreme being an over-night gain of 1¾ points. There was a heavy demand for the stock, which made the opening transaction on the ticker aggregate 20,000 shares. Reading gained almost as much, and few of the active issues failed to show gains of a point or more.

Trading in United States Steel continued to lead the market, and at the close this issue had to show transactions of over 420,000 shares. The close at 63⅞ was a net gain of 5¼ points. Reading, which was the next issue in point of activity, close with a net gain of 2½ points, at 149⅜, having sold up to 150⅜. Union Pacific, which closed at the day's highest level, was up 4¾ points. The copper stocks were also strong, Amalgamated closing with a net gain of 3¾, and American Smelting and Refining with a gain of 4⅛.

The day's advances, however, left the active issues still well below the levels from which the decline started early in August.

The high prices of a number of active issues on Aug. 1, when they were close to the high levels of the first months of the year, together with the declines during the recent slump, are here compared with yesterday's lowest prices, the extent of the decline and the recovery being figured:

	High. Aug. 1.	Low Since Aug. 1.	Dec. at Low.	Yes'-day's Close.	Rec. From Low.
Amal. Cop.	67⅞	44¾	22⅝	58¼	13½
Am. S. & R.	79⅛	56⅝	22½	72	15⅜
Atchison	112	99⅞	12⅛	108⅜	8½
St. Paul	127½	105⅜	21¾	111⅞	6⅛
Gt. Nor. pf.	134½	119	15½	127¾	8¾
Lehigh Val.	176¼	151	25¼	173⅞	22⅞
N. Y. Cent.	108½	99⅞	8⅝	108	8⅛
Nor. Pac.	131½	110¾	20¾	120⅝	9⅞
Reading	159	134	25	149⅜	15⅜
So. Pac.	122¼	104½	17⅝	114	9½
Union Pac.	189¾	153½	36¼	173¼	19¾
U. S. Steel	79⅞	50	29⅞	63⅞	13⅞

It will be seen from the table that most of the issues have still a long way to climb before regaining the ground lost during the last three months.

REVENUE CUTTER ORDERS.

Special to The New York Times.

WASHINGTON, Nov. 9.—Following were the orders issued to-day in connection with the Revenue Cutter Service:

Nov. 4—First Lieut. Henry Ulke, from the Woodbury to the Golden Gate, granted seven days' leave of absence en route; Second Lieut. of Engineers F. H. Young, to the Gresham and granted leave of absence until Nov. 30.

Nov. 7—First Lieut. P. H. Scott, from the Mackinac to the Bear, granted thirty days' leave en route; First Lieut. W. J. Wheeler, from the Bear to the Mackinac; Second Lieut. of Engineers J. F. Hahan, granted leave until Nov. 30; Second Lieut. of Engineers G. W. Cairness, to the Snowhomish temporarily; Second Lieut. W. A. Benham, from the Winona to the McCulloch.

Nov. 8—Constructor J. Q. Walton, to South Baltimore on official business; First Lieut. B. H. Camden, to South Baltimore on official business.

Nov. 9—First Lieut. of Engineers H. W. Spear, granted six months' extension of leave.

EXCURSIONS AND TOURS.

CLARK'S "ARABIC" ORIENT CRUISE Feb. 8, $400 up for 71 days, including shore excursions. Final ROUND THE WORLD Tour this season leaves Jan. 20, $2,150. Frank C. Clark, Times Bldg., New York.

DE POTTER TOURS 33D YEAR. AROUND THE WORLD. EUROPE—ORIENT. 949 Broadway, (Flatiron Bldg.,) New York.

TRAVELERS' GUIDE—STEAMBOATS.

BOSTON AND POINTS IN NEW ENGLAND

FALL RIVER LINE Via Newport and Fall River. Lv. Pier 19, N. R., ft. Warren St., week days and Sundays, 5:00 P. M. Strs. PLYMOUTH and PRISCILLA. Orchestra on each.

NORWICH LINE Via New London. Lv. Pier 40, N. R., ft. Clarkson St., week days, 5:00 P.M.; Pier 70, E. R., ft. E. 22d St., 6:30 P. M. Strs. MAINE and NEW HAMPSHIRE.

NEW HAVEN LINE Lv. Pier 28, E. R., 2:45 P. M.; week days only. Str. CHESTER W. CHAPIN.

BRIDGEPORT LINE Lv. Pier 27, E. R., week days only 11:00 A. M. Str. NAUGATUCK.

Tickets, &c., at 171 Broadway. Transfer Tourist Offices and Piers.

HUDSON NAVIGATION CO'S HUDSON RIVER NIGHT LINES "The Popular Searchlight Route."

PEOPLES LINE To Albany: Str. C. W. Morse and Adirondack, Pier 32, N. R., foot Canal St., 6 P. M. daily (Sunday excepted.)

CITIZENS LINE To Albany & Troy: New Str. Trojan and Rensselaer, Pier 32, N. R., 6 P. M. daily (Saturday excepted.) Stops at Albany in both directions. Excellent cuisine and service.

Rooms Warm and Comfortable. ROUND TRIP $2.50

JOY LINE $2.40 BOSTON VIA BOAT & RAIL

Providence Direct, $1.50 | Worcester, $2.40

Daily, including Sunday, 5:30 P. M. From Pier 19, East River.

New Management. Improved Service. City Ticket Office, 290 Broadway, N. Y.

CENTRAL-HUDSON LINE

From Pier 24, N. R., foot Franklin St. For NEWBURGH, PO'KEEPSIE, & KINGSTON, Week-days, 4:00 P. M. West 129th St., 4:30 P. M. For NEWBURGH, week-days, 5:00 P. M.; SUNDAYS, 9:00 A. M. West 129th St., 5:30 P. M.

"THE PUBLIC BE PLEASED." COLONIAL LINE

BOSTON Via Boat and Rail $2.50

PROVIDENCE Boat Direct.....$1.60

Weekdays and Sundays at 5:30 P. M., from Pier 39, N. R., foot West Houston St. Berths free. Phones Spring 9491 and 9492.

TRAVELERS' GUIDE—STEAMSHIPS.

Go To Bermuda $10 Up Round Trip

Tours Inc. Hotels, Shore Excursions, Lowest Rates. Twin Screw S. S. "Bermudian," 5530 tons, sails November 11th, 23d, and December 2d. Bilge keels; electric fans; wireless telegraphy. Fastest, newest, and only steamer landing passengers direct from steamer on to the dock in Bermuda. For illustrated pamphlets apply to A. E. OUTERBRIDGE & CO., Agents Quebec S. S. Co., Ltd., 29 Broadway, New York; THOS. COOK & SON, 245 Broadway, 264 and 553 5th Av., N. Y., or any Ticket Agent, or QUEBEC S. S. CO. Ltd., Quebec.

AUSTRO-AMERICAN LINE MEDITERRANEAN ADRIATIC

Between New York & ALGIERS, ITALY, GREECE, AUSTRIA, KAISER FRANZ JOSEF I. (new), MARTHA WASHINGTON, etc. Sailing schedule 1912 in print, furnished on application. First-class, $70 up. Thru Bookings Dalmatia, Levant, Orient, India, China, Japan. PHELPS BROS. & CO., General Agents, 17 Battery Place, N. Y. City.

NEW YORK-ROTTERDAM URANIUM S.S. CO. SHORT ROUTE TO LONDON AND PARIS. 1ST CABIN, ALL OUTSIDE, $50.00 & UP.

Uranium......Nov. 9 | Campanello....Dec. 7
Volturno......Nov. 23 | Uranium........Dec. 21

Uranium S. S. Co., Ltd., 13 B'way, N. Y.

"LOW'S LIST OF SAILINGS" FREE. ALL OCEAN PASSAGES Tickets and Berths All Lines. Regular Rates. LOW'S OFFICIAL STEAMSHIP AGENCY, 1123 B'way, N. Y. Est. 1865—Mad. Sq.

TRAVELERS' GUIDE—STEAMSHIPS. | TRAVELERS' GUIDE—STEAMSHIPS.

INTERNATIONAL MERCANTILE MARINE LINES — ALL OUR STEAMERS HAVE WIRELESS TELEGRAPH AND SUBMARINE SIGNALS

TRIPLE SCREW S.S. OLYMPIC 45,324 TONS

THE LARGEST AND FINEST STEAMER IN THE WORLD

Will Sail from New York December 9

New York, Nov. 11, 9:30 A. M. | Minnehaha, Nov. 11, 9:00 A. M.
Kroonland, Nov. 11, 10:00 A. M. | Baltic, Nov. 15, 12:00 Noon

2 CRUISES PANAMA CANAL West Indies So America New Triple Screw S.S. Laurentic Jan. 20 Feb. 24 1912 31 Days. $150 up Send for particulars

American Pier 62, N. R., 9:30 A. M. PLYMOUTH—CHERBOURG—SOUTHAMPTON.
New York.....Nov. 11 | Philadelphia....Nov. 25
St. Paul........Nov. 18 | St. Louis........Dec. 2

Atlantic Transport NEW YORK—LONDON Direct. Pier 58, N. R.
Minnehaha Nov. 11, 9 AM | Minneapolis. Dec. 2
Min'waska..Nov. 18, 9 AM | Minnetonka..Dec. 9

Red Star Pier 61, N. R., 10 A. M. LONDON, PARIS VIA DOVER—ANTWERP.
Kroonland.....Nov. 11 | Vaderland......Nov. 25
Lapland (new)..Nov. 18 | Finland.........Dec. 2

White Star Piers 59 & 60, N. R. PLYMOUTH—CHERBOURG—SOUTHAMPTON.
*N. York. Nv. 11, 9:30 AM | Oceanic.......Nov. 25
*St. Paul, Nov 18, 9:30 AM | *St. Louis.......Dec. 2
*American Line Steamer.

NEW YORK—QUEENSTOWN—LIVERPOOL.
Baltic...Nov. 15, noon | Cedric..........Dec. 7
Celtic....Nov. 23, noon | Baltic..........Dec. 14

NEW YORK & BOSTON To the MEDITERRANEAN Azores, Madeira, Gibraltar, Algiers, Genoa, and Naples.
Canopic..Nov. 11, 2:30 PM | Romanic....Nov. 25

PASSENGER OFFICES, 9 B'WAY, (TEL. 2100 RECTOR.) AND PIER 62 N. R., (WEST 23D ST.) N. Y.

WHITE STAR LINE ☆ RIVIERA-ITALY-EGYPT

Via Azores, Madeira, Gibraltar, Algiers, Villefranche

THE MAMMOTH S. S. "Adriatic" Sails from New York DECEMBER 2 Madeira — Gibraltar — Algiers—Genoa—Naples

SAILINGS THROUGH TO EGYPT The Largest British Mediterranean Steamers "ADRIATIC" Jan. 10 and Feb. 21 ☆ "CEDRIC" Jan. 24 and Mar. 6 ORCHESTRAS SUPERB APPOINTMENTS UNEXCELLED CUISINE

WHITE STAR LINE —— OFFICE 9 BROADWAY, NEW YORK

HAMBURG-AMERICAN

MEDITERRANEAN SERVICE GIBRALTAR, ALGIERS, NAPLES and GENOA S.S. HAMBURG (11,000 Tons) Sails Nov. 15, 1 P. M.

CRUISES DE LUXE South America THIRD ANNUAL CRUISE of the S. S. "BLUECHER" (12,500 tons). The largest cruising steamer sailing from one America to the other. Offers every luxury and comfort. Leaving New York Jan. 20, 1912 Ports of call: PORT OF SPAIN, PERNAMBUCO, SANTOS, BUENOS AIRES, (Across the Andes,) PUNTA ARENAS, (through the STRAITS of MAGELLAN,) VALPARAISO, RIO DE JANEIRO, BAHIA, PARA, BRIDGETOWN, and ST. THOMAS. Optional side trips everywhere. Duration of Cruise 80 DAYS COST $350 and up. Also Cruises to the Orient, West Indies, Around the World, Italy and Egypt, etc.

REGULAR SERVICES LONDON—PARIS—HAMBURG
*PRES. LINCOLN......Nov. 11, 10 A. M.
*PRES. GRANT.........Nov. 18, 9 A. M.
†AMERIKA...........Nov. 21, 10 A. M.
MOLTKE..............Nov. 25, 9 A. M.
†Unexcelled Ritz-Carlton a la Carte Restaurant, Gymnasium, Electric Baths, Elevator, Palm Garden. *Will call at Plymouth and Cherbourg.

Direct Service—Philadelphia-Hamburg.

Gibraltar, Algiers, Naples, Genoa
S. S. HAMBURG.........Nov. 15, 1 P. M.
S. S. CINCINNATI...............Dec. 7
S. S. HAMBURG..................Jan. 4
Tourist Department for Trips Everywhere.

Write for Booklets of All Cruises. HAMBURG-AMERICAN LINE, 41-45 Broadway, N. Y.

The Fastest Steamship For London—Paris—Bremen Between November 10 and November 20 is the Kronprinzessin Cecilie Sailing TUESDAY, NOVEMBER 14, at 10 A. M.

SAILINGS
Kronprinzessin Cecilie, Tuesday, Nov. 14, 10 A. M.
BARBAROSSA, Bremen direct, Thursday, Nov. 16, 10 A. M.
GEORGE WASHINGTON, Largest German Steamer Afloat, Thursday, November 23, 10 A. M.
FRIEDRICH DER GROSSE, Bremen Direct, Thurs., Nov. 30.

NORTH GERMAN LLOYD

Mediterranean Saturday Sailings—11 A. M. Princess Irene, Nov. 18.
SPECIAL SAILING Koenig Albert, December 2
Berlin, December 9
OELRICHS & CO., Gen'l Agts., 5 Broadway, New York

Call of The Open

Out on deck in the sweet air and sweeter sunshine of the Tropics you will find the 21-day cruise to Jamaica and the Panama Canal all too short. There is just the right amount of sightseeing to make the whole trip a source of enjoyment and rest. The two days spent in visiting Panama Canal will give you a memorable impression of this National Enterprise.

$125 covers everything.

To Jamaica and back, $85.50.

From Pier 16, E. R., Every Thursday at 12 M.

United Fruit Company STEAMSHIP SERVICE 17 Battery Pl. Tel. 1025 Rector, N. Y. Or Any Steamship Ticket Agency. 3

WARD LINE

NEW FAST MAIL TWIN-SCREW STEAMSHIPS OF 10,000 TONS DISPLACEMENT, SAILING FROM NEW YORK—

CUBA Thursday and Saturday for HAVANA, connecting for ISLE OF PINES. Fortnightly direct sailings to NAVAL STATION, SANTIAGO and CIENFUEGOS.

MEXICO Each Thursday for VERA CRUZ, each Friday for TAMPICO, making connections for MEXICO CITY and all points in the interior of Mexico.

BAHAMAS Weekly sailings for NASSAU. First cabin fare $25 and up; new steamships, excellent cuisine.

New York & Cuba Mail S. S. Co General Office, Pier 14, East River, New York.

FABRE LINE TO THE RIVIERA AZORES LISBON NAPLES NICE MARSEILLES Mail steamers Sailing Weekly (approx.) Calling at Villefranche as scheduled. Special Winter Voyages. Ask for "Portugal," "Italy," or "Riviera" Booklets. JAS. W. ELWELL & CO., G. A., 17 State St., N. Y.

BERMUDA ROUND TRIP $10, $15 & UP By the Transatlantic Liner "TAGUS." THE ROYAL MAIL STEAM PACKET CO. 22 State St., N. Y.; Thos. Cook & Son, 245 Broadway, 264 and 553 Fifth Av., 649 Madison Av., N. Y., OR ANY STEAMSHIP TICKET AGENT.

CUNARD Piers, foot West 14th Street, N.R. Offices, 24 State Street, N.Y., opposite Battery. MOST EXPEDITIOUS ROUTE LONDON PARIS BERLIN VIENNA DIRECT via FISHGUARD Wireless Telegraph, Submarine Signals. Fastest, Finest, Largest Quadruple Screw Turbine Steamships. Fishguard and Liverpool

MAURETANIA Nov. 22, 9 A.M. Dec. 16, 6 P. M.
LUSITANIA Nov. 29, 9 A. M. Dec. 27, 9 A. M.

Queenstown—Fishguard—Liverpool
CAMPANIA Dec. 6, 10 A. M. | CARMANIA Dec. 13, 10 A. M.

MONTREAL QUEBEC LONDON Regular sailings of Steamers Carrying One Class Cabin (II) and Third Class Passengers only.

Cruises to Egypt VIA Algiers and Riviera Calling at Madeira, Gibraltar, Algiers, Villefranche or Genoa, Naples, Trieste, Fiume, Alexandria. Write for Itinerary. Sailing hour noon.
CARONIA Nov. 18 | FRANCONIA Jan. 20
IVERNIA Nov. 30 | LACONIA Feb. 3
CARONIA Jan. 6 | CARONIA Feb. 20
CARMANIA..Mar. 2
A la carte service without extra charge. Stopovers permitted.

Cook's Nile Steamers Cairo to Luxor and the First Cataract.
Egypt........Dec. 5 | Egypt........Dec. 26
Arabia.......Dec. 12 | Arabia.........Jan. 2
Rameses the Gt. Dec. 19 | Rameses III...Jan. 2
and weekly thereafter, connecting with service for the Second Cataract, Khartoum, Uganda, &c. In addition, Cook's Express Steamers sail every Monday and Friday. Luxurious dahabeahs and special steamers for charter to families and private parties. Tickets and Tours for Independent Travellers Everywhere, with or without Hotels, etc.

THOS. COOK & SON 245 Broadway, 264 and 553 Fifth Av., 2389 Broadway, New York. Cook's Travellers' Cheques Are Good All Over the World.

FRENCH LINE Compagnie Generale Transatlantique Direct Line to Havre—Paris (France.) Sailing Every Thursday, 10 A. M. From Pier 57, North River, foot West 15th St.
La Bretagne.......Nov. 16 | *La Lorraine.....Dec. 7
*La Provence......Nov. 23 | *La Touraine.....Dec. 14
*La Savoie.........Nov. 30 | *La Provence.....Dec. 21
*Twin Screw Steamers.
SPECIAL SATURDAY SAILING 3:00 P. M. One-class Cabin (II) and Third-class Passengers Only.
*Chicago..........................Nov. 11
GENERAL AGENCY, 19 State Street, N. Y.

ANCHOR LINE GLASGOW via LONDONDERRY
Columbia..Nov. 11, noon | California. Nov. 25, 10 AM
Cameronia..Nov. 18, 8 AM | Caledonia...Dec. 2, 3 PM
FIRST CABIN, $70 and $75. SECOND CABIN, $50. THIRD CLASS, $32.50. HENDERSON BROTHERS, 17-19 Broadway.

SHIPPING AND MAILS

Miniature Almanac for To-day.

Sun rises..6:40 | Sun sets..4:48 | Moon rises..8:21

THE TIDES.

	High Water. A.M.	High Water. P.M.	Low Water. A.M.	Low Water. P.M.
Sandy Hook	10:13	10:53	3:50	4:43
Governors Island	10:25	11:00	4:10	5:15
Hell Gate	12:15	12:50	5:50	6:55

Arrived—Thursday, Nov. 9.

SS New York, Southampton, Nov. 7.
SS President Grant, Hamburg, Oct. 28.
SS Alice, Trieste, Oct. 28.
SS Irene, Almeria, Oct. 23.
SS Athinai, Piraeus, Oct. 19.
SS Deutschland, Shields, Oct. 25.
SS Almirante, Kingston, Nov. 4.
SS Bermudian, Bermuda, Nov. 7.
SS Sildra, Tampa, Oct. 15.
SS Olinda, Nipe, Nov. 3.
SS Minnesota, Port Antonio, Nov. 4.
SS El Dia, New Orleans, Nov. 4.
SS Dover, Georgetown, Nov. 6.
SS Porto Rico, Baltimore, Nov. 7.
SS Barbarossa, Breman, Oct. 28.

Outgoing Steamships.

	Mails Close.	Vessels Sail.
SAIL TO-DAY.		
Prinz Eitel Friedrich, Jamaica	9:00 A.M.	11:00 A.M.
Maracas, Grenada	10:00 A.M.	12:00 M.
Mohawk, Jacksonville	———	1:00 P.M.
Guantanamo, Tampico	———	12:00 M.
African Prince, Brazil	4:00 A.M.	7:00 A.M.
Hostilius, Argentina	12:00 M.	3:00 P.M.
SAIL TO-MORROW.		
New York, Southampton	6:00 A.M.	9:30 A.M.
San Juan, San Juan	9:00 A.M.	12:00 M.
Sibiria, Inagua	10:00 A.M.	12:00 M.
Havana, Havana	10:00 A.M.	12:00 M.
Trent, Jamaica	10:00 A.M.	1:00 P.M.
Oceana, Bermuda	11:30 A.M.	2:00 P.M.
Advance, Cristobal	11:30 A.M.	3:00 P.M.
Florizel, Newfoundland	11:30 A.M.	1:00 P.M.
Bermudian, Bermuda	1:00 P.M.	3:00 P.M.
Minnehaha, London	———	9:00 A.M.
Kroonland, Antwerp	———	10:00 A.M.
President Lincoln, Hamburg	———	10:00 A.M.
Columbia, Glasgow	———	12:00 M.
Brazos, Galveston	———	1:00 P.M.
El Oriente, Galveston	———	12:00 M.
City of Savannah, Savannah	———	3:00 P.M.
Comal, Tampa	———	1:00 P.M.
Comanche, Jacksonville	———	1:00 P.M.
El Rio, New Orleans	———	12:00 M.
Luckenbach, San Juan	———	12:00 M.
Madonna, Naples	———	3:00 P.M.
Chicago, Havre	———	12:00 M.
SAIL MONDAY.		
Marowijne, Saramaribo	11:30 A.M.	1:00 P.M.
Cherokee, Brunswick	———	1:00 P.M.

Supplementary mails are open on the piers of the American, English, German, and French transatlantic lines until within ten minutes of the hour of sailing.

Incoming Steamships.

DUE TO-DAY.		
Marianne	Naples	Oct. 18
Galileo	Hull	Oct. 25
Justin	Para	Oct. 26
Sirius	Rotterdam	Oct. 24
Montevideo	Cadiz	Oct. 30
Katuna	Algiers	Oct. 24
Kathleen	Almeria	Oct. 25
Barbarossa	Bremen	Oct. 28
Mexico	Vera Cruz	Nov. 2
Maracaibo	Curacao	Nov. 2
Venezia	Naples	Oct. 28
El Sud	Galveston	Nov. 3
San Giovanni	Naples	Oct. 26
DUE TO-MORROW.		
Baltic	Liverpool	Nov. 2
Lituania	Libau	Oct. 26
Perugia	Naples	Oct. 26
Chicago City	Swansea	Oct. 28
City of Savannah	Savannah	Nov. 8
Crown of Navarre	Trinidad	Nov. 3
Panama	Colon	Nov. 3
DUE SUNDAY.		
Caronia	Liverpool	Nov. 4
Amerika	Hamburg	Nov. 2
Cameronia	Glasgow	Nov. 4
Lapland	Antwerp	Nov. 4
Rotterdam	Rotterdam	Nov. 4
George Washington	Breman	Nov. 4
La Bretagne	Havre	Nov. 4
Algonquin	Turks Island	Nov. 8
Prins der Nederlanden	Haiti	Nov. 6
Nueces	Key West	Nov. 7
City of St. Louis	Savannah	Nov. 9

By Marconi Wireless.

SS Baltic, incoming from Liverpool, was reported 900 miles east of Sandy Hook at 12:40 A. M. yesterday; due at her pier, if not delayed, to-morrow morning.

SS Moltke, incoming from Naples, was reported 1,000 miles east of Sandy Hook at 5:30 P. M. yesterday; due at her pier, if not delayed, Sunday morning.

SS Lapland, incoming from Antwerp, was reported 1,390 miles east of Sandy Hook at 8 P. M. yesterday; due at her pier, if not delayed, Monday forenoon.

SS Iroquois, incoming from London, towing barge Navahoe, was reported 190 miles southeast of Cape Race at 4:05 P. M. yesterday.

By United Wireless.

SS Proteus, New Orleans, was 71 m. N. W. of Tortugas at 7 P. M., 9th.

SS Larimer, Port Arthur, was 184 m. W. of Tortugas at 7 P. M., 9th.

SS Denver, Galveston, was 370 m. E. of Galveston Bar at 7 P. M., 9th.

SS Vigilancia, Santiago, was 932 m. S. of Scotland Lightship at 8 P. M., 8th.

SS City of Savannah, Savannah, was 128 m. S. of Scotland Lightship at 8 P. M., 9th.

SS Maracaiboo, Mayaguez, was 160 m. S. of Scotland Lightship at 8 P. M., 9th.

SS Galilee, Hull, was 320 m. E. of Ambrose at 8 P. M., 9th.

SS Panama, Cristobal, was 500 m. S. of Scotland Lightship at 8 P. M., 9th.

SS Cherokee, Brunswick, was 240 m. S. of Scotland Lightship at 7 P. M., 9th.

SS Mexico, Vera Cruz, was 365 m. S. of Scotland Lightship at 7 P. M., 9th.

SS Nueces, Galveston, was 328 m. S. of Scotland Lightship at 7 P. M., 9th.

Foreign Ports.

Arrived.

SS Adriatic, at Queenstown, Nov. 9.
SS Havana, at St. Vincent, C. V., Nov. 8.
SS Campanello, at Rotterdam, Nov. 8.
SS Elise Mano, at Stettin, Nov. 4.
SS Francesco Crampa, at Fayal, Nov. 7.
SS Savoie, at Havre, Nov. 9.
SS Pannonia, at Naples.
SS Aragonia, at Malta, Nov. 9.

Sailed.

SS St. Paul, from Queenstown, Nov. 9.
SS Trabock, from Barbados, Nov. 7.
SS Roseric, from Algiers, Nov. 8.
SS Mesaba, from London, Nov. 9.
SS Helig Olav, from Copenhagen, Nov. 9.
SS Chinese Prince, from Bahia, Nov. 6.
SS Hassovia, from Rio Janerio, Nov. 6.
SS Algingia, from Bowden, Nov. 7.
SS Prinz Joachim, from Colon, Nov. 7.
SS Dunstan, from Barbados, Nov. 7.
SS Atrato, from St. Michaels, Nov. 9.
SS Celtic, from Queenstown, Nov. 9.
SS Kansas City, from Swansea, Nov. 5.

Passed.

SS Marenzo, New York for Hull, passed the Lizard.

SS Potsdam, New York for Rotterdam, passed the Lizard.

Transpacific Mails.

Destination and Steamer.	Mails Close in New York.
Tahiti, Marquesas, Cook Islands, New Zealand, and Australia (except West) (via San Francisco) Maitai	Nov. 10 6:30 P.M.
Japan, Korea, and China (via Vancouver)—Monteagh	Nov. 10 6:30 P.M.
Hawaii, Japan, Korea, and China (via San Francisco)—Nippon Maru	Nov. 10 6:30 P.M.
Japan, Korea, and China (specially addressed via Saattle)—Tamba Maru	Nov. 16 6:30 P.M.
Tahiti and Marquesas (via San Francisco)—Mariposa	Nov. 17 6:30 P.M.
Hawaii, Japan, Korea, China, and Philippine Islands (via San Francisco)—Tenyo Maru	Nov. 17 6:30 P.M.
Samoan Islands (via San Francisco)—Oceana	Nov. 19 6:30 P.M.
Hawaii (via San Francisco)—Sierra	Nov. 20 6:30 P.M.
Hawaii, Fiji Islands, New Zealand, and Australia (via Vancouver)—Marama	Nov. 24 6:30 P.M.
Guam and Philippine Islands (via San Francisco)—U. S. Transport	Nov. 30 6:30 P.M.

For Latest Shipping News See Page 1.

FOREIGN HOTELS AND RESORTS.

Algeria.

THE Excelsior Hotel Algiers, North Africa. The most modern hotel building in Town. Numerous Suites, with private baths and lavatory, hot and cold water to every room. French Restaurant, Auto Garage, Concerts, etc. CHAS. SWOBODA, Manager, late of the bathing establishment at Hammam R'Irha, N. Algiers.

Read the Help Wanted advertisements in to-day's issue of The New York Times for opportunities to secure permanent employment.

THE REAL ESTATE FIELD

West Twenty-seventh Street Loft Building Sold to an Investor—Buyer for East Harlem Dwellings—Bronx, Westchester and Suburban Sales.

What little activity there was in the realty market yesterday centred in the midtown loft zone, where a Twenty-seventh Street structure was purchased by an investor and a West Twenty-third Street loft was sold at auction to clear title.

The Twenty-seventh Street transaction involved the new twelve-story loft at 18 West Twenty-seventh Street, which was sold by the James Livingston Construction Company to an investor. The structure occupies a lot, 25 by 100, about 110 feet west of the southwest corner of Broadway and abuts the offices of the Astor estate.

For the purpose of clearing the title of the twelve-story loft building 153, 155, and 157 West Twenty-third Street, so that it could be transferred to the new owners, who contracted to buy it several months ago, the property was auctioned in the salesroom by Hugh D. Smyth and was bid in for $350,000 by Henry I. Goodridge in the interest of the Brown-Weiss Realty Company.

The action to foreclose mortgages aggregating $300,000 was brought by the Charles Buek Construction Company against the Irving Fischel Construction Company, which erected the structure, but could not give title to the purchasers owing to the judgments obtained against the company. The property will be transferred in a few days to the Brown-Weiss Company.

Buyer for Harlem Dwellings.

B. E. Freed has bought from the Gault Realty Company the two three and one-half story dwellings, on a plot 37.6 by 100, situated at 212 and 214 East 118th Street. Van Wych Thorne negotiated the sale.

Government to Acquire Bronx Block.

It will be good news to the commercial interests in the Bronx to learn that the United States Government intends to acquire, at as early a date as possible, the entire block bounded by 149th and 150th Streets, Mott Avenue and Spencer Place, for the proposed Federal building and Bronx Post Office. The Government already owns half of the block, and it was ascertained yesterday that condemnation proceedings will be instituted to-day through the District Attorney to acquire the remainder of the block.

The portion owned is the 149th Street block front. It was purchased over two years ago for about $100,000. The 150th Street portion to be condemned is occupied by some buildings, but they include no expensive improvements. The decision of the Government to acquire the entire block will be favorably received by business interests in the 149th Street locality, and the erection of the new Federal building will be a marked addition to the development of that section.

Bronx.

J. Clarence Davies has sold to an investor for Jacob Rumpf the lot 25 by 63 on the west side of White Plains Road, 180 feet south of Westchester Avenue.

Joseph F. A. O'Donnell has resold for M. C. Thornton 2,096 Tiebout Avenue, a dwelling, on lot 20 by 100.8, to a client of Gibbons & Young.

Heller & Sussman have sold for George S. Wallace to a client 487 Southern Boulevard, a five-story new-law tenement, on a lot 37.6 by 100. The same brokers have also sold to a client, for the Strayer Realty Company, 2,146 Hughes Avenue, a two-family house on a lot 36 by 97.

John Fitzgerald has sold for William F. Bergen to Dennis Sullivan the dwelling on plot 33 by 90, on the north side of 183d Street, 40 feet east of Loring Place.

Charles E. Cathie has sold for William C. Bergen 253 East 176th Street, a dwelling, on lot 27.6 by 100. The buyer will occupy.

Brann & McKegney have sold for William C. Bergen to D. Sullivan the private residence at 109 West 183d Street, on plot 33 by 94, also for the same builder the private residence on the east side of Loring Place, 150 feet north of 183d Street, to an investor.

Brooklyn.

The Bulkley & Horton Company has sold 637 Prospect Place, between Franklin and Bedford Avenues, a three-story semi-detached brick dwelling, on lot 30 by 131, for Andrew J. Willetts to Rosalie Rosenfeld, who will alter it to a two-family house.

Long Island.

Julia Linnekin has sold to Mary S. Klingenbeck of Richmond Hill a parcel 50 by 155, on the west side of Vine Street, Richmond Hill.

The Bay View Heights Land Company has sold to the Suburban Home Realty Company of Lewiston, Me., a parcel having a frontage of 100 feet on the north side of Arthur Avenue and 100 feet on the west side of Birch Street, Bay View Heights, Jamaica South.

Judge Swann Residence Sold.

Joseph Murray, former Commissioner of Immigration of New York City, has purchased from Judge Edward Swann his residence and outbuildings, together with eighteen acres of land, on the Armonk Road, near Pleasantville station, Westchester County, N. Y. Angell & Co. and Henry C. Quentin were the brokers in the transaction.

Recent Buyers.

Mrs. Jane L. Hayes is the buyer of 207 and 209 West Eighty-fifth Street, sold recently by Pease & Elliman for Edith A. Reiffert.

Morris Weinstein and Max Eisman are the buyers of 115 and 117 Bleecker Street, sold for heirs of A. T. Stewart by William A. White & Sons.

B. W. Hitchcock is the buyer of 136 West Eightieth Street.

Good Queens Building Record.

Permits for new buildings estimated at a total cost of $422,885 were issued by the Building Department in Queens for the last week. Out of this amount seventy-seven applications are for new buildings aggregating $314,635. This showing is a decided increase over the last few weeks.

Real Estate Exhibits in Garden.

The broad aspects of the real estate business are shown by several companies in various States which are exhibitors at the Land and Irrigation Show in Madison Square Garden.

Washington is represented by the Arcadia Orchards Company, which sells lands in tracts ranging from five acres up. Florida is represented by the Florida Pecan Endowment Company, and shows samples of the paper shell pecans which sell in New York and Chicago for $1 and upward a pound.

New York is represented by the New York Real Estate Securities Company, which has on exhibition views of old New York and photographs of the modern city to illustrate the growth of the metropolis and the increase in the value of its lands. The old views show the city as a little village whose sky line extended only as far north as Wall Street.

East Seventieth Street Dwelling.

Plans have been filed for a three-story dwelling on the north side of Seventieth Street, 250 feet west of Third Avenue, for Miss M. Hague, at a cost of $19,000. It will have a frontage of 20 feet and a depth of 58 feet, with a façade of brick and limestone. Delano & Aldrich are the architects.

Cut Off Swimming Pool.

Plans have been filed for decreasing the size of the swimming pool under the sidewalk on the Second Avenue side of the seven-story building of the Hebrew Technical School for Girls, at the southeast corner of Second Avenue and Fifteenth Street, at a cost of $4,000. The alteration is made necessary on account of widening the avenue. Buchanan & Fox are the architects.

Notes.

Camman, Voorhees & Floyd were the brokers in the sale of the Lyric Hotel property, Broadway and Forty-third Street.

The Charles F. Noyes Company has elected as Directors of the corporation for the ensuing year Charles F. Noyes, Fisher P. Weaver, William B. Falconer, Francis W. Gridley, and Joseph D. Cronan.

Pease & Elliman have leased an apartment at 636 Fifth Avenue, corner of Fifty-third Street, for the estate of Thomas R. A. Hall to Mrs. F. K. Martin for a term of years.

Results at Auction.

Yesterday's offerings in the Real Estate Salesroom, 14 and 16 Vesey Street, resulted as follows:

By Joseph P. Day.

7th Av, 2,504 and 2,506, n w corner of 145th St, two six-story flats with stores, each 40x100; executor's sale, adjourned to Nov. 16.

Lind Av, 1,263 to 1,269, w s, 863.6 ft n of 169th St, four two-family houses, each 25x from 150 to 170; executor's sale, bid in at $22,000; also

Lind Av, 1,309 and 1,311, w s, 73.1 ft n of 169th St, two two-family concrete houses, each 25x from 62.6 to 105, extending to 169th St; executor's sale, withdrawn; also

167th St, n s, 81.4 ft s e of Sedgwick Av, two lots, each 25x150; executor's sale, bid in at $4,000.

Ogden Av, e s, 200 ft s of Boscobel Place, 100x125, extending to Boscobel Av, vacant; executor's sale, to Thomas Dwyer, $13,500.

13th St, 227 and 229, n s, 350 ft w of 7th Av, 40x81.6, three-story brick stable; voluntary sale, bid in at $4,000.

New Hamburg, Dutchess County, N. Y.—16½ acres, with two-and-one-half-story house and outbuildings; executor's sale, withdrawn; no bids.

Wendover Av, 540 to 544, s s, 100 ft e of 3d Av, 75x132.6x irregular; two five-story flats; trustee's sale, knocked down to George Kreisler for $75,000.

Leonard St, 117 and 119, n s, 45.1 ft w of Lafayette St, 45.7x50x irregular; two three-story buildings; trustee's sale, to Charles F. Noyes Company for a party in interest, $35,000.

Grand St, 35, s e corner of Thompson St, 26x73, three and four story tenements; voluntary sale, to W. C. Goodale for a client, $18,600.

26th St, 302, s s, 62.6 ft w of 8th Av, 18x88.3, three-story dwelling; voluntary sale, to Heilner & Wolf, $19,000.

Minford Place, 1,435, w s, 188.8 ft n of Jennings St, 16.8x100, two-story dwelling; voluntary sale, to Ernest & Cohen for a party in interest, $4,500.

Woodworth Av, 70, s, 280.10 ft s of Ashburton Av, Yonkers, 32.4x100, three-story dwelling; voluntary sale, to Charles P. Easton, $4,500.

Greene St and Whale Creek, Brooklyn, 503.5x125, one-story building and vent; trustee's sale, withdrawn.

7th Av, 2,441, n e corner of 142d St, 99.11x107, seven-story apartment house; foreclosure sale, adjourned to Nov. 29.

Pitt St, 94, e s, 200 ft s of Stanton St, 25x100, five-story tenement and three-story tenement in rear; foreclosure sale, to Samuel Markowitz, $27,360.

122d St, 52 East, s s, 284 ft w of Park Av, 21x100.11, five-story tenement; foreclosure sale, to the plaintiff.

118th St, 12 West, 201 ft w of 5th Av, 18x100.11, five-story tenement and stores; foreclosure sale, adjourned to Nov. 16.

171st St, 510 West, s s, 95 ft e of Audubon Av, 43.9x95, five-story flat; foreclosure sale, adjourned to Nov. 16.

By Daniel Greenwald.

165th St, 946, s s, 70.3 ft e of Kelly St, 50x72.2x irregular, five-story tenement and stores; Sheriff's sale of all right, title, &c., which Bristow Construction Company and others had on May 17, 1911, or since; to Giuseppe Gullota for $35.

By Hugh D. Smyth.

23d St, 153 and 157 West, n s, 200 ft e of 7th Av, 60x98.9, twelve-story loft and store building; foreclosure sale, to the Brown Realty Company, $350,000.

AT 3,156 THIRD AVENUE.

By Joseph P. Day.

Anthony Av, 1,725, n w corner of 174th St, 42.1x67.4x26.1x59.6, two-story dwelling; foreclosure sale, withdrawn.

Anthony Av, 1,733, w s, 113 ft n of 174th St, 22.7x88.11x22x83.1; foreclosure sale, withdrawn.

Anthony Av, 1,727, w s, 42.1 ft n of 174th St, 25.1x73.3x25x67.4, two-story brick dwelling; foreclosure sale, withdrawn.

By Herbert A. Sherman.

Anthony Av, 7,731, w s, 90.5 ft n of 174th St, 22x83.8x22x78.5; foreclosure sale, adjourned sine die.

By D. P. Ingraham & Co.

188th St, 510, s s, 92 ft w of Bathgate Av, 20x95x irregular; foreclosure sale, to the plaintiff, Ella H. Holgate, $7,000.

THE BUILDING DEPARTMENT.

List of Plans Filed for New Structures in Manhattan and the Bronx.

70TH ST, n s, 250 ft w of 3d Av; for a three-story dwelling, 20x58; Miss M. Hague, 161 East 70th St, owner; Delano & Aldrich, architects; cost....$19,000

31ST ST, 29 East; for a seven-story loft, 21.5x98.9; Associate Owners, 60 New St, owners; 31st St and Madison Avenue Co., 70 East 45th St, lessees; Terry & Tench Co., architects; cost....$12,000

OLMSTEAD AV, w s, 156.42 ft n of Starling Av; for a two-story brick mill, 92.3x105; Westchester Woodworking Co., on premises, owner; B. Ebeling, architect; cost....$8,500

OLMSTEAD AV, w s, 125 ft n of Starling Av; for a two-story frame storage house, 15.6x73; Westchester Woodworking Co., on premises, owner; P. Ebeling, architect; cost....$2,000

OLMSTEAD AV, w s, 100 ft n of Starling Av; for a one-story frame glazing house, 18x25; Westchester Woodworking Co., on premises, owner; B. Ebeling, architect; cost....$400

KINGSBRIDGE TERRACE, e s, 691.26 ft n of Kingsbridge Road; for a two-story brick dwelling, 22x61; Fred. Schill, 2,748 Kingsbridge Terrace, owner; R. F. Knockenhauer, architect; cost....$10,000

NEWBOLD AV, s s, 50 ft w of Castle Hill Av; for a two-story frame stable, 40x20; Jacob Weinheimer, on premises, owner; B. Ebeling, architect; cost....$500

MORRIS AV, w s, 92 ft n of 150th St; for a one-story frame shed, 22x30; Gaetano De Figliol, 593 Morris Av, owner; T. J. Cunningham, architect; cost....$150

Alterations.

(Items under $5,000 omitted.)

BROADWAY, s w corner of 29th St; to a four-story store and loft; L. Gilsey, 10 East 36th St, owner; Princess Realty Co., lessee; H. C. Pelton, architect; cost....$10,000

REAL ESTATE TRANSFERS.

THURSDAY, NOV. 9.

With name and address of purchaser and attorney. Where attorney's name is omitted address party of the second part.

BAINBRIDGE ST, e s, 198.1 ft s of 193d St, 50x0.9x50x1.9; Marion Av, w s, 452 ft n of road from West Farms to Kingsbridge, 50x155.8; Thomas Kelly to Ann Kelly, 2,573 Marion Av, 1-6 part, quitclaim, Sept. 22....$1

BOWERY, 207, e s, 26.9x100.6; Hammersley Realty Co. to Timothy D. Sullivan, 214 East 11th St, (mtg. $26,000,) Nov. 6; address, 207 Bowery....$1

BROADWAY, n e corner of 180th St, —x—; George Ehret to Barnard Realty Co., 661 West 180th St, Nov. 4; attorney, Title Insurance Co., 135 Broadway....$1

CRESTON AV, w s, 100 ft n of 198th St, 33.4x125; Anna M. Kaeck to Cornelius L. Kaeck, 19 East 198th St, (mtg. $6,000;) attorney, F. G. Schwagler, 5 Beekman St....$100

DELANCEY ST, n w corner of Suffolk St, 75x100; William T. Gilbert, Jr., to Loew's Theatrical Enterprises at Port Ewen, N. Y., Oct. 30; attorney, Title Guarantee Co., 176 Broadway....$1

DIVISION ST, 218 and 222, n e cor Clinton St, 64x67.10; Peter Doll to Victor Muller, 155 Hendrix St, Brooklyn, Nov. 1, (mtg. $107,000;) attorney, Amend & A, 119 Nassau St....$100

DUANE ST, 164 and 166, s w s, 47.8x—; Central Bldg. Impt. & Investment Co. to Duane St. Co., 149 Church St, Nov. 8, (mtg. $215,000;) attorney, Sonn Bros., 149 Church St....$100

GOERCK ST, w s, 150 ft n of Delancey St, 100x100; Susan Goldstein to estate of I. A. Lustgarten, 68 William St, (mtg $30,000,) April 29; attorney, William Lustgarten, 68 William St....$1

HAVEN AV, s e cor 180th St, 100x147; Bendheim Const. Co. to Neunden Const. Co., 120 Broadway, Nov. 9, (mtg. $32,500;) attorney, Weschler & R., 135 Broadway....$100

HENRY ST, 99, n w cor Pike St, 85.4x67.6; Peter Doll to Victor Muller, 155 Hendrix St, Brooklyn, (mtg. $132,000,) Nov. 1; attorney, Amend & A., 119 Nassau St....$100

HOUSTON ST, 110 East, n s, 22.7x50x21.10x50; Henry Handelsman and Louisa, his wife, to Louisa Handelsman, 300 East 6th St, (mtg. $17,500,) Oct. 31; attorneys, H. M. & S. Solomon, 119 Nassau St....$1

LEXINGTON AV, e s, 16.2 ft n of 83d St, 16x62.2; Thomas M. Mulry and another, executors, &c, of John F. Fleming, to John J. Fleming, 410 Riverside Drive, (mtg $6,000,) Oct. 19; attorneys, Thornton & Earle, 38 Park Row....$8,000

LOT 51, Map part Trask estate; Jas. A. Farley to Timothy F. Sullivan, 2,794 3d Av, Nov. 9; attorney, Title Guarantee and Trust Company, 176 Broadway....$100

LOT 51, Map part Trask estate; Timothy F. Sullivan to Harry C. Bryan, 600 East 164th St, Nov. 9, (mtg. $3,500;) attorney same....$100

LOT 60, Map 3 of land of John Rogers, 25x103.3; Prudential Real Estate Corporation to Andrew P. Duffen, 65 7th Av, nov. 9, (mtg $20,000;) attorney, Title Guarantee and Trust Co., 176 Broadway....$100

LOTS 35, 36, 224 to 245, map of 300 lots controlled by Hy Morgenthau, except Hoe Av, w s, 125 ft n of 172d St; Louis Sperling to Richard G. Conried, 618 West End Av, (mtg $40,950,) April 23, 1909; attorney, F. W. Sperling, 68 William St....$100

MADISON AV, 1,847, e s, 17.7x83; Wm. Schapira to Bella I. Schapira, 1,847 Madison Av, Nov. 9, (mtg. $11,500;) attorney, Jos. S. Rosalsky, 346 Broadway....$1

PLEASANT AV, e s, from centre line of 123d St to s s of 124th St, —x— to Harlem River; Byron Wolverton to Randall Dock Co., 42 Perry St, all title, (mtg $25,500,) Nov. 8..$200

PROSPECT AV, 2,446, e s, 20x95; Jacob Malino to Chas. Dammeyer, 440 East 156th St, Nov. 3, (mtg. $7,000;) attorney, Kurz & Uren, 3,025 3d Av....$1

SHERIFF ST, 77, w s, 19x50; Rudolph Wallach Co. to estate of I. A. Lustgarten, 68 William St, Nov. 8; attorney, William Lustgarten, 68 William St....$100

SPOFFORD AV, n s, 250 ft w of Brown Av, 44.6x120.6x6.6x100; Sophia Gorsch to Arthur O. Ernst, 281 Edgecombe Av, Oct. 22; address, 170 Broadway....$100

TRINITY AV, 812, e s, 25x99.1; Simon and Ida Machiz to Benjamin M. Gruenstein, 60 West 95th St, (mtg $5,000,) Nov. 8; attorney, J. Gordon, 346 Broadway....$100

TRINITY AV, 814, e s, 25x99.2; same to same, (mtg $2,000,) Nov. 8; same attorney....$100

WALES AV, 429, n w s, 50x100; William Lustgarten to estate of I. A. Lustgarten, 68 William St, Nov. 8; attorney, William Lustgarten, 68 William St....$100

WASHINGTON AV, w s, 125 ft s of Fletcher St, 50x150; Morris Av, e s, 293.9 ft s of Field Place, 56.3x117.6; A. Warren Construction Co. to C. D. S. Realty Co., 152 Lenox Av, Nov. 6, (mtg $80,750;) attorneys, Sayres Brothers, 31 Nassau St....$1

2D ST, 240 East, 24.9x105.10; Maud B. Barclay to Max Jokinsky, 61 Jefferson St, Nov. 8, (mtg $29,000;) attorney, H. Cohn, 19 Avenue A....$100

3D AV, 1,757, e s, 24.10x90; Joseph Hyams to Benno Hyams, 9 West 121st St, ½ part, (mtg $19,000,) Oct. 31; attorney, Leo Schafran, 116 Nassau St....$100

3D AV, e s, 102.2 ft n of 82d St, 20x103.9; Joseph Goldberg and Katie, his wife, to Sarah Goldberg, 233 East 7th St, Sept. 25; attorney, Lawyers Trust Co., 160 Broadway....$1

3D ST, n w corner of 22d Av, 71x143, Bronx; Ida Fischer to George Bruning, 576 East 169th St, 1-3 part, all title, Nov. 8; attorney, Title Guarantee and Trust Co., 176 Broadway....$3,333

5TH AV, s w corner of 139th St, 99.11x100; William S. Bennet, referee, to Anna Sands, 11 East 84th St, Nov. 8; attorneys, Bowers & S., 31 Nassau St....$3,750

6TH ST, 427 East, n s, 25x90.10; Mary J. Daley to Jacob Voight, 358 Madison St, Brooklyn, (mtg $24,000,) Oct. 31; attorney, Title Guarantee and Trust Co., 176 Broadway....$100

12TH ST, 304 West, 19.8x61; Leroy L. Goodrich to Johanna C. Duffy, 324 West 15th St, Nov. 9; attorney, Lawyers Title Insurance and Trust Company, 160 Broadway....$100

13TH ST, 220 and 222 East, 36.11x103.3; Mary A. Jaeger to Clara Josephson, 344 Lenox Av, Nov. 9, (mtg. $28,600;) attorney, Davis & K., 51 Chambers St....$100

40TH ST, 105 East, n s, 25x98.9; Marie F. Coddington to 40th Street Co., 320 5th Av, Nov. 8; attorney, Title Guarantee and Trust Co., 176 Broadway....$100

45TH ST, 55 West, n s, 18.9x100.5; Isaac J. Mayer to Alt Realty Co., 15 West 45th St, (mtg $35,000,) Nov. 8; attorneys, Ottenbourg, S. & H., 200 5th Av....$100

48TH ST, 220 to 228 West, 99.6x100.5; 48th St. Realty and Construction Co. to Frazer Realty Co., at Southampton, L. I., Nov. 1; attorney, Title Guarantee and Trust Co., 176 Broadway....$100

75TH ST, 240 West, 20x102.2; Hammersley Realty Co. to Timothy D. Sullivan, 214 East 11th St, Nov. 9, (mtg. $20,000;) address, 207 Bowery....$1

80TH ST, 429 East, n s, 25x102.2; Mary Briza to Joseph Weprek, Jr., 3 Chestnut St, Borough of Queens, and another, Oct. 27; attorney, Theodore Schultheis, 1,511 3d Av....$1

84TH ST, 155 East, n s, 298.4 ft w of 3d Av, 21.1x102.2; Thomas M. Mulry and another, executors, &c, of John Fleming, to John J. Fleming, 410 Riverside Drive, (mtg $10,000,) Oct. 19; attorneys, Thornton & Earle, 38 Park Row....$5,000

100TH ST, 183-185, n s, 50x100.11; Samuel Markersch to Minnie Bruckner, 307 West 79th St, Nov. 8, (mtg. $47,500;) address, 103 Gold St....$1

113TH ST, 255 West, n s, 18x100.11; Mabel G. Wetherbee to Gardner Wetherbee, 241 West 72d St, Nov. 2; attorney, C. Hart, 35 Nassau St....$1

118th St, 106 and 108 East, 40.6x—; Alexander Wolf, referee, to John J. Carle, 55 East 54th St, Nov. 9; attorney, Frank T. Warburton, 68 William St....$12,000

135TH ST, 306 West, s s, 25x99.11; 135th St, 308 West, s s, 25x99.11; 76th St, n s, 125 ft w of 1st Av, 25x102.2; 76th St, n s, 150 ft w of 1st Av, 25x102.2; Kanevole Realty Co. to Howe Realty Co., 1,239 Madison Av, (mtg $65,000 and all liens,) Nov. 8; attorney, Samuel Bitterman, 309 Broadway....$100

137TH ST, 425 to 443 East, n s, 150x200, to s s 138th St, 681-705 East; Llewellyn Realty Co. to William E. Gilmore, East Orange, N. J., (mtg $240,000,) July 20; attorneys, Bouvier & D., 144 Broadway....$1

156th St, 872 East, 19.1x70.5; Richard Elterich to Minnie Boyce and another, 872 East 156th St, Nov. 8; attorney, John J. Weiss, 32 Broadway....$100

165TH ST, n w cor Kelly St, 100.5x—; Moses Matthews to Simon Machez, 751 East 150th St, Nov. 2, (mtg. $21,000;) attorney, Jacob Gordon, 346 Broadway....$100

168TH ST, s s, part of Lot 124, map of Morrisania, 61.5x101.2; Francis C. Lenes to Julius Schattman, 1,833 7th Av, (mtg $61,300,) Nov. 8; attorney, H. Cohen, 150 Nassau St....$100

183D ST, n s, 40.5 ft e of Loring Pl, 33.7x90.10; William C. Bergen to Denis Sullivan, 45 Cherry St, (mtg $10,000,) Nov. 8; attorney, Lawyers Trust Co., 160 Broadway..$100

Recorded Mortgages.

With name and address of lender and lender's attorney. Interest is at 5 per cent. unless otherwise specified

ADELPHI HOLDING CO. to Elizabeth Sippelius, Bush Pine, N. J.; Avenue A, 25, s w corner of 2d St, 15.3x64, leasehold, Nov. 3, 10 years, 6 p. c.; attorney, E. Muehling, 258 Broadway....$5,500

BARBETTA, Lena, to Simeon C. Bradley, 2,702 Marion Av; E ¼, Lot 80, map Olinville, 25x100, Oct. 23, 3 years, 6 p. c.; attorney, Lawyers Title Insurance and Trust Company, 160 Broadway....$2,000

BENENSON, Benjamin, to Title Guarantee and Trust Co., 176 Broadway; 151st St, n s, 250 ft e of Courtlandt Av, 50x115x50x115.2, Nov. 8, due as per bond; address, 176 Broadway....$37,000

BOSCHER, Henry, to Louis Sachs and others, executors, 1,044 Madison Av; 7th Av, 211, e s, 16.5x60, Nov. 9, 3 years, 4½ p. c.; attorneys, Strong & C., 40 Wall St....$15,000

BRINCKMANN, Henry, to August Brinkmann, 640 German Place; Southern Boulevard, s s, 225 ft e of St. Ann's Av, 100x138.2, Nov. 8, 3 years, 6 p. c.; attorney, W. S. Smith, 462 East 167th St....$2,520

BROBST, Irene M., to Abraham Rice, 973 2d Av; Edgecombe Av, 165 and 167, w s, 40x100, 2 years, 6 p. c., Nov. 9; address 973 2d Av....$4,000

BUTTERFASS, John, to Title Guarantee & Trust Co., 176 Broadway; 169th St, 685 East, 27x73, Nov. 8, due as per bond; address, 176 Broadway....$10,000

BUTTERFUSS, John, to Lillian S. Colitz, 57 West 111th St; 169th St, 409 East, 27x73.10, prior mortgage $10,000, Nov. 8, 2 years, 6 p. c.; attorneys, Cohen & S., 61 Park Row....$1,500

CHARLES I. WEINSTEIN REALTY CO. to Title Insurance Co., 135 Broadway; Varick St, 101 and 103, w s, Nov. 9, 3 years; address, 135 Broadway....$57,000

DAZIAN, Henry, and others, Trustees, to Astor Trust Co., 389 Broadway; Crosby St, 159 and 161, e s, 56.10x77.7, Nov. 9, 5 years; attorney, Lawyers Title Insurance & Trust Co., 160 Broadway....$110,000

DAVIDSON, Jennie, to Joseph Laudauer, 1,480 Bryant Av; Wilkins Av, 1,424, e s, 25x100, Nov. 8, prior mortgage $4,500, due as per bond; attorney, Title Guarantee and Trust Company, 176 Broadway....$2,000

DUBLIN, Andrew P., to Prudential Real Estate Corporation, 220 Broadway; Lot 60, Map No. 3 of land of John Rogers, 25x103.3, (prior mtg $20,000,) Nov. 9, due Jan. 1, 1913, 5½ p. c.; attorney, J. E. Duross, 100 Broadway....$3,200

DUFFY, Johanna C., to Leroy L. Goodrich, South Cairo, N. Y.; 12th St, 304 West, 19.8x61, Nov. 9, 5 years; attorney, Lawyers Title Insurance and Trust Company, 160 Broadway....$7,000

FORTIETH STREET CO. to Marie F. Coddington, Princeton, N. J.; 40th St, 105 East, n s, 25x98.9, Nov. 8, 3 years; attorney, Title Guarantee and Trust Co., 176 Broadway....$55,000

FRAZER REALTY CO. to Max M. Warburg, Hamburg, Germany, 48th St, 220 to 228 West, 99.6x100.5, Nov. 1, 5 years, 5 p. c.; attorneys, M. S. & I. S. Isaacs, 52 William St..$200,000

SAME to Forty-eighth Street Realty & Construction Co., 62 William St; same property, Nov. 1, (prior mtg $210,000,) 5 years, 6 p. c.; attorney, Title Guarantee & Trust Co., 176 Broadway....$90,000

GOLDBERG, Sarah, to Lawyers Title Insurance and Trust Company, 160 Broadway; 3d Av, 1,459, e s, 20x100, Oct. 3, 5 years, — p. c., as per bond; address, 160 Broadway....$15,500

GUNDLACH, Henry, to Hermann Kiel, 408 East Tremont Av; Boscobel Av, s w corner of Marcher, 116.2x79.10x95x13, prior mtg $6,000, Nov. 8, 1 year, 6 p. c.; attorney, George H. Hyde, 41 Park Row....$1,500

HOWE REALTY COMPANY to Rachel Bachrach, 1,239 Madison Av; 135th St, 306 West, 25x99.11; 135th St, 308 West, 25x99.11, Nov. 8, 1 year, 6 p. c.; attorney, Samuel Bitterman, 309 Broadway....$3,900

HOFFMANN, Karl, to Kate A. Brennan, 157 East 36th St; Lot 59, Map 181 lots of Varian estate, Nov. 9, due, &c., as per bond; attorney, Grant Squires, 40 Wall St....$800

ISAACS, Barney, to Samuel Wacht, 130 West 122d St; 1st Av, n w corner of 66th St, 50x75, Nov. 8, due as per bond; address, 99 Nassau St....$3,000

KAUFMANN, William, to North Side Savings Bank, 3,230 3d Av; Creston Av, e s, 198.7 ft e of 196th St, 40x74.9x40x74.6, Nov. 8, 3 years; attorney, Title Guarantee and Trust Co., 176 Broadway....$18,000

KELLY, Michael, to Michael L. Quinn, 550 West 158th St; Van Nest Av, n s, 20 ft e of White Plains Road, 126x100, Oct. 20, 5 years, — p. c., as per bond; attorney, J. O. Goodwin, White Plains, N. Y....$900

LUCCHINI, Emilia, to John Theall, 71 East 84th St; 180th St, s s, 100.1 ft w of Crotona Av, 25x88.3, Nov. 9, 5 years; attorneys, Theall & B., 45 Wall St....$9,000

MACHIZ, Simon, to Moses Matthews, 870 Kelly St; Kelly St, n w corner of 165th St, 80x3x —, prior mortgage $9,000, Nov. 2, 1 year, 6 p. c.; attorneys, Kambrowitz & E., 320 Broadway....$12,000

McGRAIL, Mary F., to Frank Rauch, 1,020 St. John's Av; lots 559 and 560, map Lohbauer Park, Oct. 23, 3 years, 6 p. c.; attorney, Frank Gross, Westchester....$500

MOORE, John A., to Union Trust Co., 80 Broadway; Amsterdam Av, 129 and 131, e s, 40x80, Nov. 6, 3 years; attorney, F. de P. Foster, 44 Wall St....$22,000

MUREDEN CONSTRUCTION COMPANY to Bendenheim Construction Company, 128 Broadway; Haven Av, s e corner of 180th St, 100x147, prior mortgage $70,000, Nov. 9, 2 years, 6 p. c.; attorney, Lewis S. Marx, 128 Broadway....$90,000

SAME to same; same property, prior mortgage $32,500, Nov. 9, 2 years, 6 p. c.; attorney, same....$37,500

NONPAREIL REALTY CO. to John J. Brady, 2,395 Valentine Av; Lafayette Av, n s, 230 ft e of Whittier St, 451.1x—; Lafayette Av, s e corner of Whittier St, 200x95.3, Nov. 8, 3 years, 5½ p. c.; attorneys, Merrill & R., 128 Broadway....$8,000

PETER J. RYAN BUILDING CO. to Maiden Lane Savings Bank, 170 Broadway; 42d St, 559 West, n s, 25x100.5, Oct. 23, due, &c, as per bond; attorneys, Roelker, B. & S., 62 William St....$1,000

PETERSON, Ehrich, to Anna Hepner, 2,247 Valentine Av; Monterey Av, s w corner of 178th St, 100x20, Nov. 8, (prior mtg $10,000,) 2 years, 6 p. c.; attorney, Charles H. Baechler, 1,126 Walker Av....$2,000

RATKOWSKY, Aaron S., to Henry Klingenstein, 1,304 Madison Av; Madison St, 207, n s, 26x—, Nov. 6, due as per bond; attorney, William Klingenstein, 309 Broadway..$2,500

SCHWENKER, Caroline, to Melville H. Bearns, 95 Joralemon St, Brooklyn, N. Y.; Jackson Av, 1,184, s e s, 20x132.11x20x132.7, Nov. 6, demand, 6 p. c.; M. H. Bearns, 10 Hubert St....$4,000

STAHL, Jacob, to Louis Longfield, 140 Alexander Av; 225th St, s s, 105 ft w of Olinville Av, 100x114, Wakefield, July 12, 3 years; attorneys, Mandelbaum Brothers, 96 Wall St....$6,000

STANGANELLI, Enrico, to Rafaele De Manzio, 317 2d Av; 6th Av, n s, w ½, lot 497, map Wakefield, 50x114, Nov. 8, 1 year, 6 p. c.; attorney, A. J. Oeshel, 309 Broadway....$600

SULLIVAN, Timothy F., to James A. Farley, 26 East 48th St; Lot 51, Map of Trask estate, Nov. 9, 3 years; attorney, Thomas C. Ennever, 132 Nassau St....$3,500

Recorded Leases.

With name and address of lessee.

BROADWAY, n e corner of 160th St, fifth store north of 160th St; Joachim S. Van Wezel, Jr., to Solomon Kahn and another, 1,993 Amsterdam Av, 3 years, from Nov. 1, 1913; attorney, Norman Denger, 3,816 Broadway....$1,000

BROOME ST, 430, all; Jesse Browne, Jr., executor, to Diedrich Brand, 140 West 99th St, 6 years, from Nov. 1, 1911; attorney, E. M. Burghard, 120 Broadway....$3,750

PRINCE ST, 26, store, &c.; Michele Saviano to Ignazio Virga and others, 26 Prince St, 5 years, from Aug. 1, 1911; attorney, G. Prampulla, 284 Elizabeth St....$840

SEA VIEW AV, n e corner of Railroad Av, all; Johanna Krueger to Nicholas Hahn and another, on premises, 10 years, from Oct. 1, 1911....$600

WEST ST, 369 and 370, first, second, third, and fourth floors, and part of basement; Washington St, s w corner of Morton St, third and fourth floors and part of basement; Alexander List and another to United States of America by Frank H. Hitchcock, Postmaster General of United States, 10 years, from Oct. 8, 1910; attorney, Robert C. Beatty, 143 Cedar St....$30,750

29TH ST, 9 and 11 West, top floor; Jane E. Faitonte to Mrs. Victoria Hayes, 104 West 122d St, 3 years, from Oct. 1, 1911; address, 9 West 29th St....$2,000

45TH ST, 52 West, all; Susie E. Fitchett and another to John Phinney, 258 West 55th St, 4 11-12 years, from Nov. 1, 1911; attorneys, Wentworth, L. & S., 350 Broadway....$3,300

102D ST, 416 East, all; George Wittmann to Jacob Thumann, 64 East 87th St, 3 5-12 years, from Nov. 15, 1911; address, 416 East 102d St....$1,680

123D ST, 73 East, saloon; Leopold Nugass to Paul Naples, 1,617 Park Av, 5 years, from Oct. 1, 1911; attorney, E. M. Burghard, 120 Broadway....$900

139TH ST, 59 and 61 East, all; Louis Hyman to Jew Wing, 31½ Pell St, 5 years, from Nov. 15, 1911; attorney, F. W. Fielding, 170 Broadway....$4,750

139TH ST, 63 and 65 East, all; Louis Hyman to Jew Wing, 31½ Pell St, 5 years, from Nov. 15, 1911; attorney, F. W. Fielding, 170 Broadway....$4,750

180TH ST, 940 East, store; Krabo-Ernst Realty Co. to Clara Bernstein, 940 East 180th St, 5 years, from June 1, 1911; attorney, John H. Steinmetz, 1,009 East 180th St....$480

Mechanics' Liens.

8TH AV, 188 and 190; Charles Nash and others against Frank Hullihan, Mary Hullihan, and William R. Page, owners and contractors....$400

178TH ST, n s and s s, whole front between Haven and Northern Avs, —x—; Frank D'Amelia against William B. Somerville, owner; John B. Devlin, Donato Alteri, and Pasquale Trotto, contractors....$15

SAME PROPERTY; John Yennacie against same....$14

SAME PROPERTY; Salvatore Bague against same....$13

MADISON AV, 1,913; James M. Cody against A. A. Himowich, owner; Henry Ginsberg, contractor....$25

7TH AV, 2,064 and 2,066; Harry Kanner against John H. Springer, owner and contractor....$588

33D ST, 416 to 422 West; B. Campbell & Co. against Four Hundred Sixteen West 33d St Co., owner; Christian Jacobs, contractor..$263

Satisfied Mechanics' Liens.

GRAND BOULEVARD, s e corner of 175th St; Standard Fireproof Sash and Door Co. against Nathan S. Levin Co. and others, Oct. 20, 1911....$210

156TH ST, n s, 200 ft e of Broadway; Sebastian Trapani and others against Louis Meryash and others, April 10, 1907, (canceled,)....$900

CRESTON AV, e s, 198.7 ft s of 196th St; Joseph Rice against William Kaufman and others, Sept. 26, 1911....$475

SAME PROPERTY; same against same, Sept. 15, 1911....$550

Lis Pendens.

174TH ST, n s, 100 ft s e of Railroad Av, 50x100; Brocaval Realty and Holding Co against Bessie N. Fismer and others, (specific performance;) attorneys, Locker & Locker.

31ST ST, s s, 166.4 ft w of Madison Av, 53.8x75x irregular; Mutual Life Insurance Co. of New York against Joseph Fleischman and others, (foreclosure of mortgage;) attorney, F. L. Allen.

134TH ST, n s, 385 ft w of 5th Av, 50x99.11; James L. Holland against Mercy Seat Baptist Church and others, (foreclosure of mortgage;) attorney, M. Nussbaum.

75TH ST, 415 East; Louis Schulman against Samuel Birnbaum and others, (foreclosure of mortgage;) attorney, M. A. Rabinovitch.

LOT 117, map of 120 lots of Daily estate, Bronx; Mary J. Raviland against Giovanni Morano and others, (foreclosure of mortgage;) attorneys, Clocke, Koch & Reidy.

HOME ST, 835; Thornton Brothers Co. against Thomas H. Tully Construction Co., (specific performance;) attorney, S. Neier & Van Derveer.

183D ST, n s, 134.7 ft w of Washington Av, 35x100; Farmers' Loan and Trust Co. against John Rendall and others, (amended foreclosure of mortgage;) attorney, C. M. Camp.

EDGECOMBE AV, s w corner of 167th St, 40.8x111.8x irregular; E. Louise Sands against Trial Realty Co. and others, (foreclosure of mortgage;) attorneys, Bowers & Sands.

MORTGAGE LOANS.

"WANTED"

A $10,000 loan on 70 acres of property at Garrison-on-Hudson valued at $40,000, to be a first mortgage. Every guarantee provided assured. D. L. Elliman & Co., 421 Madison Av., N. Y. City.

BUILDING MATERIAL.

SPEED AND WORKMANSHIP

LIBMAN CONTRACTING CO.

BUILDING CONSTRUCTION

107 WEST 46th ST. PHONE 4612 BRYANT

REAL ESTATE.

OPPORTUNITY

TO BUILD FINE RESIDENCE

is offered the right party, on a most attractive half acre near the Sound, with a present investment of only $3,500. The whole investment—house and land—to be about $17,500. When complete can easily be sold at profit if owner does not wish to occupy. Rate of interest liberal. Address L 61 Times.

BROOKLYN—FOR SALE OR TO LET.

93 Fenimore Street

Prospect Park East, Between Flatbush and Bedford Avenues.

Elegant 2-story stone bay window front dwelling, 9 rooms and bath; hardwood trim throughout, parquet floors of quartered white oak. Handsome mahogany console. Open hearth in foyer. Tasteful electroliers. Hot-water heat. Only $1,000 cash. Balance easy terms. Apply on premises. Take Flatbush Avenue car from Park Row.

BRONX—FOR SALE OR TO LET.

Foreclosure Sale, Nov. 16th, 1911, At Bronx Real Estate Sales Rooms,

3,156 Third Avenue.

S. E. Corner Franklin Av. and 166th St., 31 ft. 6x100 ft. Can be altered for stores. Half block from "L" Station.

MANHATTAN—FOR SALE.

A flaw in your Title, no matter how small, is an element of danger. We may be able to cure it. Better consult us.

LAWYERS TITLE INSURANCE AND TRUST COMPANY

CAPITAL - - $4,000,000
SURPLUS - - 5,500,000

160 Broadway, New York.
188 Montague Street, Brooklyn.
375 Fulton Street, Jamaica.

Wm. A. White & Sons

Real Estate — Management Rentals Sales

62 Cedar Street

J. ROMAINE BROWN & CO

Manager of Estates

Brokers, Appraisers,

105 West 40th St., nr. B'way. Tel. 878 Bryant.
J. Romaine Brown. A. P. W. Kinnan.

West Side.

FOR SALE.

PRIVATE GARAGE

243 WEST 68TH ST.
FULLY EQUIPPED.

CROSS & BROWN COMPANY

Tel. Murray Hill 4000. 34th St. & 5th Av.

A BROADWAY

Property above 72d St. Price below market value. Nets eight per cent. on $50,000 investment. Leased to one tenant. Principals only.

HERMAN ARNS COMPANY,
229-231 WEST 42D ST.

For Sale.—A magnificent 6-story elevator apartment; new in choice neighborhod; all rented; large returns on investment; principals only. Address Principal, L 62 Times.

WESTCHESTER—SALE OR TO LET.

ON THE HUDSON

at its widest point. ⅛ of a mile from station—25 miles from New York. Stone and shingle house; solid construction; built by days' labor; hot water heat; rooms of extra large dimensions; 2 covered and 1 open piazza on first floor; 3 open fireplaces.

TWO SLEEPING PORCHES

on the second floor. 8 bedrooms and 3 baths on second and third floors. A very high class property at remarkably low price of $17,750. Mortgage $13,900 at 5% for four years. Only $3,850 cash required. Don't let this opportunity go by. Apply AGENT, Room 1,000, 331 Madison Avenue, or 'phone 4430 Murray Hill.

THIS RESIDENCE

of stucco finish and cut stone foundation is sure to attract attention; 4 piazzas first and second floors, all looking out upon the Hudson River; 7 bedrooms, 2 baths, fireplaces. Price LOW. Cash required $4,150, balance permanent mortgage at 5%. BUILT BY DAY WORK.

PHILIPSE MANOR COMPANY,
'Phone 1501 Murray Hill. 331 Madison Av.

FOR SALE An all-year-round bungalow style home in restricted section of Mount Vernon. Price reduced to $6,250. Near station. Anderson Realty Co., nr. New Haven Station

For Sale—Two lots, 25x100, Eastern Boulevard and Country Club Av.; Westchester Country Club opposite. Address Wright, 126 East 23d.

Mount Vernon.

$16,500 and $6,500, at Mount Vernon. Two of the biggest bargains offered this year.

The First. On a corner plot, 82x115, Chester Hill, 12-room house, bright, cheerful rooms; never offered at less than $22,000; lot alone worth $11,000. Little cash required.

The Second. A cozy little 7-room cottage, artistic and tasteful; fine big open fireplace in living room; mission finish; large bedrooms; plot 45x100. Restricted section. If you are interested quick action is necessary. **Cooley & West, Inc.**, Mount Vernon, N. Y., 'phone 708, or No. 331 Madison Av., New York City, 'phone 4430 Murray Hill.

UNDER A SPREADING BEECH TREE in a select part of Chester Hill, Mount Vernon, we have a modern nine-room house at $12,500. Southerly exposure, broad piazza, fine plot; oak woodwork first floor, beamed ceiling, paneled wainscoting in dining room; bedrooms large and cheerful, white and mahogany finish, large closets, two bathrooms, extra lavatory; near station. See it and make an offer. It can be bought right. **Cooley & West, Inc.**, Mount Vernon, N. Y., 'phone 708, or No. 331 Madison Av., New York City; 'phone 4430 Murray Hill.

New Rochelle.

NEW ROCHELLLE

Owner's loss, your gain; splendid new 9-room house, tile bath, gas, and electricity; vestibule entrance, hardwood finish, nice plot, high ground, water view; near shopping district; price $9,500; may rent. Cooley & West, Inc., New Rochelle.

Bright, Cheerful, New Cottage

Nine rooms, bath, all conveniences; large lot, near station; cannot duplicate at price, $7,000.

C. B. ALLEN 232 Huguenot St., New Rochelle, N. Y.

Yonkers.

Plot 10 lots (25x100) for $6,000, $1,500 cash; Woodlawn Av. Owner, 512 Broadway, Manhattan.

NEW JERSEY—FOR SALE OR TO LET

RUTHERFORD, N. J.

9½ miles out; express trains at all hours, with seats for all; most healthful; purest water supply; borough removes snow early, making access easier than in the city; a charming house; every convenience for easy, economical housekeeping; planned for comfort in Winter as well as Summer; double oak floors, paneled dining rooms; gas kitchen; four unusual bedrooms, tiled bath, fireplace; highest class equipment; steam, gas, electricity; nice lot; attractive neighborhood; convenient to stations; most advantageous time to buy; $5,100, $500 cash, balance like rent. Van Mater, Shafer Building, Rutherford.

IDEAL COUNTRY HOME

Less than one hour to New York.

Attractive, livable, all-the-year-round home. High in the mountains on beautiful chain of lakes. Containing 9 rooms, 2 baths, every modern convenience. Extensive grounds, near trolley, schools, and churches.

Low Price. Easy Payments.

Address OWNER, Box 527, New York Post Office.

A GENUINE BARGAIN

House and 2-car garage at EAST ORANGE. 5 minutes from station; 12 rooms, 8 bedrooms; steam heat; shaded lot; 1 tree with 100-feet spread. Price $9,750. Liberal terms; 5% mortgage. An odd transaction gives you this opportunity.

COOLEY & WEST, INC.,
'Phone 4430 Murray Hill. 331 Madison Av.

Owner Will Sacrifice

All-year-round cottage. Within an hour of N. Y. 8 rooms, 2 baths. Attractive grounds. All modern conveniences. Bargain.

Address ROOM 1001,
TELEPHONE 1521 CORT. 170 BROADWAY.

1,000 Chickens can be raised on one of our Poultry Farms, size 100x565, at Fanwood, N. J. A small monthly payment buys one. Fine, high ground; near trolley and railroad station. Market for all eggs and poultry at your doors. 45 minutes from Broadway. Send for description and free railroad tickets to visit property. H. C. Lockwood Co., 141 Broadway.

Bungalows and Bungalow Sites at Fanwood, N. J. Will build for you or sell you one already built on very easy terms. Beautiful location; large shade trees; fine view of mountains; crisp, dry air. Send for particulars and free railroad tickets to visit property. H. C. Lockwood Co., 141 Broadway.

ONE ACRE FARM 10% DOWN, 3% MONTHLY.

Right in a town, convenient gas, water, electricity, bank, schools; 2 stations, trolley; 40 minutes Jersey Central. Dunellen, 250 Times Downtown.

10 East 16th St., between 5th Av. and Union Square.—Desirable store; large show window; steam heat; electric light. Apply premises.

Farms, lakes, tracts, dwellings, homes, sites for sale. Edward J. Cahill, Boonton, N. J.

QUEENS—FOR SALE OR TO LET.

The Time

Now is the best time ever to break away from the crowd and get a city home in a quiet, refined community.

The Place

"Live in Elmhurst," the center of Greater New York. You'll look in vain for a more congenial place—handy to everything that makes life worth living.

The Home

Just such a home as you seek is waiting for you in this desirable place. New Houses of brick and stucco—roomy, ornate, all city conveniences.

The Price

is as attractive as the houses and the location, only $6,500 to $7,250; terms to suit.

A few 5 and 6 room Apartments to rent $24 and $26

For illustrated booklet, address Dept. "B."

QUEENSBORO CORPORATION

F. G. RANDALL, Sales Mgr.
366 5th Av., cor. 35th St.

HOW TO GET THERE—Trains every half hour from New Penn. R. R. Station, 34th St. via Queensboro Bridge, take Jackson Ave. car to 25th St., or Corona car to Baxter Ave. From Brooklyn or Williamsburg Bridges, take Junction Ave. car.

Beautiful House Near Water

Long Island Sound; 32 minutes from Penn. Sta.; water-front rights to fine bathing beach, near station; dock for your yacht or motor boat; electricity and gas; cement sidewalks and sewerage; very select and refined neighborhood; terms $350, balance $30 or more monthly; title perfect; descriptive booklet mailed on requst. HENRY, 146 East 34th St., New York.

QUEENS—FOR SALE OR TO LET.

ELMHURST, L. I.

Modern 9 room apartment houses. Magnificent new row of two story and attic dwellings. Hardwood floor, tiled baths and gas ranges. Steam heat, hot and cold water supply included in rent.

$60 per month.

10 minutes to Herald Square.
25 minutes by trolley to
New York or Brooklyn.

THE CORD MEYER CO.

62 William St., N. Y. City—Elmhurst, L. I.
Tel. 1961 John 700 Newtown

NEW YORK STATE—SALE OR LET.

A $48,000 STOCK FARM FOR $20,000.
E. E. SLOCUM, 141 Broadway.

NEW ENGLAND—FOR SALE OR LET.

104 ACRES.

In clean, homelike village; 2 hours from Grand Central; extensive farm buildings; house has four fireplaces; magnificent views; price, $9,000, including stock; ½ cash.

COOLEY & WEST, INC.,
Dept. I, 331 Madison Av.
Phone 4430 Murray Hill.

CHAPIN ILLUSTRATED GUIDE POSTPAID 294 WASHINGTON ST., BOSTON, describing "Grandview Farm," paying $5,000 a year.

APARTMENTS TO LET—Furnished.

ONE FOUR-ROOM APARTMENT, Furnished or Unfurnished. A la carte restaurant in building.

SCHUYLER ARMS

387 West 98th St. Phone 3964 River.

The Sevillia Apartment Hotel, 117 West 58th St. Handsomely Furnished 2 Room Apartment and Bath, southern exposure.

TO LET FOR BUSINESS PURPOSES.

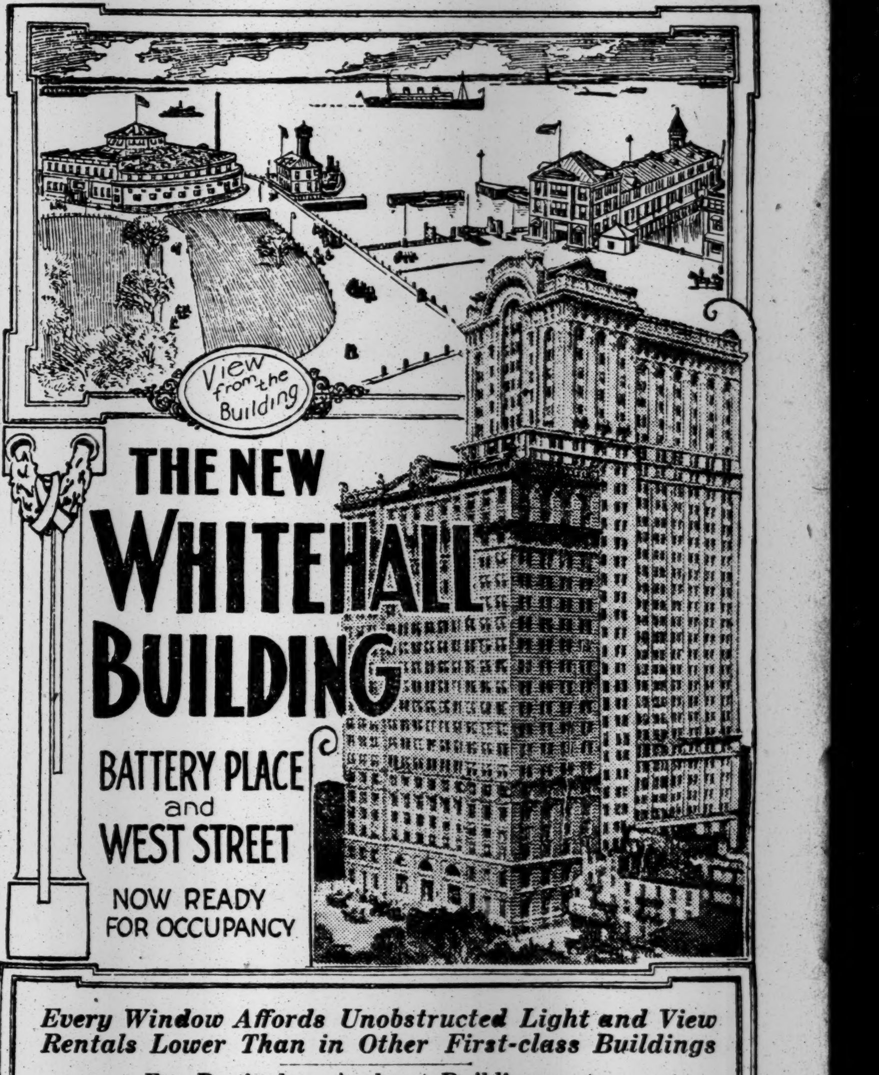

Every Window Affords Unobstructed Light and View
Rentals Lower Than in Other First-class Buildings

For Particulars Apply at Building or to

United States Realty and Improvement Co.

GEORGE T. MORTIMER, Agent
111 Broadway *New York*

Desirable Business Offices

Times Square is now the acknowledged centre of New York; one can reach most of the big business and amusement enterprises within a few blocks. **Times Building** has subway station in basement. "L" only one block distant. Broadway, 42d and 7th Ave. cars pass in front of building.

Each room steam-heated and thoroughly ventilated. Every office of the **Times Building** has one or more outside windows. Light and fresh air in abundance.

Day and all-night elevator service; attended public telephone and telegraph service on subway floor, and all modern conveniences that the business man demands.

Rental office, Room 406; telephone 1000 Bryant.

TIMES BUILDING

Times Square.

18-20 OAK ST.

STORE & BASEMENT & LOFTS WITH HEAT AND ELEVATOR SERVICE; SIZE 50x100. FOR RENT AT 30C. A SQ. FT. SUITABLE FOR PRINTERS, LITHOGRAPHERS OR BOOKBINDERS. POSSESSION AT ONCE.

RULAND & WHITING CO.

5 BEEKMAN ST. Tel. 1132 Cort.

STOP. LOOK. LISTEN.

We have the **Best Loft Proposition** in New York City.

4,000 to 50,000 Square Feet.

Lowest Insurance, New Building, Highest Ceiling, Heaviest Floor Capacity.

Ask us to prove it.

JAMES N. WELLS' SONS,

191 9th Avenue, Near 22d St.
(Established 1819.)

LOFTS & OFFICES LARGE AND SMALL

10 FLOORS, 12,500 SQ. FEET to the floor. in the MECCA BUILDING **B'WAY, 48TH ST., 7TH AV.** Permanent light on 3 sides. Thoroughly fireproof, fast elevators, mail chute and every improvement and convenience.

RENTING AGENT ON PREMISES.

$15 MONTH UP, 109 Broad St.

Exceptionally LIGHT AND CHEERFUL **OFFICES** MODERN FIREPROOF BUILDING.

Loft, 58-60 Walker St., 25x90; steam power, heat, and elevator service; one block from Canal St. Subway station. Inquire S. Hellinger, 309 Broadway. 'Phone 4945 Worth, or engineer.

2 lofts, modern bldg., 236 5th Av.; pass. and frgt. elevators; moderate rent. Apply Supt. or A. J. Rich & Co., Singer Bldg.

48-50 West 21st St.

STORE, BASEMENT and LOFTS

Fireproof; 50x92; permanent light 4 sides; low rent. Concessions. Divided store very cheap. Brokers protected.

DUROSS CO.,

155 WEST 14TH ST.

FREE RENT TO FEBRUARY 1st.

LIGHT LOFT, FIREPROOF.
Size 40x100. Two Elevators.
Office partitions included if desired.
291-293 Seventh Av., near 27th St.
C. F. BEDELL CO., Broadway and 87th St.

890 BROADWAY COR. 19th ST.

Magnificent light corner loft to let; size 48x150; steam heat, electric lights, elevators; rent moderate; possession Feb. 1st. CRUIKSHANK COMPANY, 141 Broadway.

913 BROADWAY.

Entire five-story and basement building to let; size 25x110; elevator, steam heat, electric light; rent low; possession now. CRUIKSHANK COMPANY, 141 Broadway.

Broadway and 39th St. Bldg.

SMALL AND LARGE
LIGHT OFFICES, $20 to $50.
Harris & Vaughan, Agts., 1,416 Broadway.

Suites of rooms, handsomely decorated, opposite St. Regis, suitable for physician, interior decorator, or high-class show rooms; elevator. Miss Jean, 11 East 55th St.

Store, 802 3d Av., 20x80, near 49th; rent reasonable; apply S. Hellinger, 309 Broadway. 'Phone Worth 4945. Janitor, 165 East 49th.

Drafting and desk room, modern office, Madison Square. Apply 200 5th Av., Room 1,002.

LATEST CUSTOMS RULINGS.

Cylindrical Coverings Are Held Dutiable as "Unusual" Containers—Other Decisions.

The Board of United States General Appraisers yesterday decided several claims regarding cylindrical coverings adversely to importers. It was alleged that the coverings are "usual" containers, and not subject to duty at the rate of 30 per cent. as "unusual" containers. The Collector's classification is affirmed. The firms concerned include Balfour, Guthrie & Co.; George S. Bush & Co., the Braun Chemical Company, T. W. Jackson & Co., Atkins, Kroll & Co.; A. C. Bodlemann & Co., the Braun-Knecht-Heimann Company, the C. D. Bunker Company, the Biturne Company of America, Catton, Bell & Co.; W. M. Duval & Co., and Meyer, Wilson & Co.

A decision was made by the board overruling a contention raised by Meyer & Lange, Popper Brothers, and M. G. Kleineman, dealing with the classification of crushed prunes. It was claimed that the commodity is "jelly." The importers claimed a rate lower than that assessed, but without avail.

A claim filed by the Roessaler & Hallacher Chemical Company regarding the classification of various chemicals was overruled. Judge Chamberlain says in his decision for the board that there is nothing in the record to disturb the classification imposed by the Collector.

BUSINESS TROUBLES.

EUGENE W. JACOBS of 586 West 178th Street has filed a petition with liabilities of $1,346 and no assets.

KAMIEN & HALLER.—Judge Hough has appointed William Henkel, Jr., receiver for Kamien & Haller, jobbers in cotton goods at 329 Church Street; bond, $1,000. The assets consist of outstanding accounts, estimated at $3,000.

JOHN J. DURKIN.—A petition has been filed against John J. Durkin, contractor and builder, of 1 Madison Avenue, by the Hildreth Granite Company, a creditor for $11,891, for granite paving blocks. The assets are estimated at $5,000.

MAX KOHN.—Schedules in bankruptcy of Max Kohn, furrier, 20 East Seventeenth Street, show liabilities of $22,368 and assets $1,342. Among the creditors are the National Butchers and Drovers' Bank, $7,884; Albert Jaulus, $1,844, and George Sacks & Co., $3,300.

JACOB WOOLF.—Schedules in bankruptcy of Jacob Woolf, jobber in cotton goods at 308 Mercer Street, show liabilities of $39,655 and nominal assets $36,997. Among the creditors are the German Exchange Bank, $5,000; E. Newman, $1,500, and M. Stone, $1,286.

MILTON BERLINGER.—A petition has been filed against Milton Berlinger, insurance and real estate business at 31 Nassau Street, by these creditors: Milton A. Strauss, $1,500; Ernest Gluck, $1,500 and Harry W. Rosalsky, $2,400. The assets are estimated at $15,000.

CALIL ABRAHAM.—A petition has been filed against Calil Abraham, dealer in notions and peddlers' supplies at 66 Washington Street, by these creditors: Morris D. Hirsch, $207; R. H. Ingersoll & Brother, $156, and Phillips-Jones Company, $217. Judge Hough appointed George A. Ferris receiver. The liabilities are $3,500 and assets $1,000.

FIENCKE WALL PAPER AND PAINT COMPANY.—Schedules in bankruptcy of the George Fiencke Wall Paper and Paint Company of 3,006 Third Avenue show liabilities of $33,600 and nominal assets $26,548. Among the creditors are the Standard Wall Paper Company of Hudson Falls, N. Y., $1,911; York Wall Paper Company, $2,121; Newark Varnish Company, $1,615, and F. Beck & Co., $1,696.

Judgments.

These judgments for amounts more than $100 were filed yesterday, the first name being that of the debtor:

Abajian, Jacob—H. Topalian et al., $799.
Brend, Claude Z.—C. L. Schwerin, $273.
Burdick, Estella F.—R. A. Chesebrough, $448.
Bave, Walter C.—E. S. Haveley, $143.
Bauer, Bruno—Bell Telephone Co. of Pennsylvania, $182.
Buell, John F. and Edward E.—E. H. Chrystie, $352.
Brick, Max—A. Levin, $107.
Baxter, Clarence E.—A. I. Lewis et al., $121.
Burt, Harriet—A. H. Balcom, $389.
Coleman, Daniel—City of New York, $264.
Ciruzzi, Michael—A. Belsito, $131.
Cowley, Edward A.—A. Brunker, $2,273.
Carter, Harry G.—G. E. Wilson, $388.
Byrnes, William H.—J. D. Smith, $245.
Condren, William J.—Richardson & Boynton Co., $131.
Castagnaro, Giuseppe—Nassau Electric R. R. Co., $114.
Dougherty, Frace, by guardian—City of New York, costs, $114.
Douglas, Arthur L.—O. M. Jackson, $181.
Elvers, William—C. M. Gregory, $123.
Egan, James J.—C. E. Bullock, $197.
Fenker, Richard H.—W. G. Feick, $279.
Foerster, Paul—F. C. Hollister, $408.
Farley, Mathew, and John Gordon—U. Gaffney, $2,639.
Greenwald, Philip—I. Zeissoff et al., $155.
Gibson, John L.—W. H. Sears, $273.
Gordon, Kalman, (not summoned,) and Hyman B. Gordon—L. Scheinberg, $301.
Glass, John, Jr.—E. M. Houghtaling et al., $401.
Hennen, Madge J.—R. Perlman Painting and Decorating Co., $239.
Hayes, William A.—J. Bonue, $159.
Johnson, Nathan—W. Isaacs, $785.
Keep, Henry V.—J. D. Black, $966.
Same—Same, $835.
Same—Same, $835.
Keller, Julius H.—F. Williams, $703.
Kelty, Harry S.—Herrick, Berg & Co., $180.
Lichtenstein, Isadore—K. Friedman, $324.
Lauria, Salvatore—M. Lowenstein et al., $127.
Lesser, Pincus—E. Libman, $233.
Leavitt, Abraham—H. de Fries, costs, $106.
Lloyd, Charles H.—Craven Press, $127.
Lapitz, Joseph E.—M. Heller, $822.
Lee, William J.—J. Brodie, $118.
Levine, Morris—A. A. Bernstein, $335.
Maatz, John H.—City of New York, $264.
Masiello, Angelo, and Carlo Benedetto—E. D. Murphy et al., $1,230.
Milano, Giovanni, and Joseph Rola—A. Belsito, $118.
Montgomery, John W. S.—M. C. Buck, $438.
Muller, Albert—Joe H. Krenrich Commission Co., $131.
McArdle, Patrick J.—M. Donnelly, $46,992.
Militello, Frank—A. Azzar et al., $190.
Popper, Gisella—J. Gans, costs, $109.
Rose, Jack—R. J. Hickson, $115.
Ray, Seymour L.—P. Pip, $223.
Rinzetti, Raffaele—Brooklyn Rapid Transit Co., $109.
Slahl, Frank and Mary—J. Panuska, $112.
Sichel, Joseph C.—E. Bergfield, $365.
Snyder, William P. and Laura R.—L. L. Cowan, $281.
Schickerling, Conrad—N. Welikson, $204.
Sullivan, Joseph F.—S. Cohn, $125.
Scott, William H., Jr.—Equitable Trust Co. of New York, $105.
Stellone, Mary, by guardian—Brooklyn Heights R. R. Co., $123.
Townsend, Clara J.—A. R. Boyd, $287.
Trumpfeller, John C. and Ottilie F.—Tisdale Lumber Co., $126.
Thomas, John E.—Union Trust Co. of Detroit, Michigan, $225.
Tremain, George F.—H. E. Westbay, $183.
Weisfeld, Max and Isidor—N. Y. Edison Co., $190.
Wagner, Joseph—Frank Gass, Inc., $320.
Wardem, Niel W.; Niel, Warde & Co., George Guilland and Allen R. Ferguson—L. A. Duckworth, $750.
Westall, Walter W.; Chester L. Von Spiegel, and Edward V. Slausen—Sixty Wall Street, $776.
Geilfus, Charles H., and Andrew Jergebs—P. E. McCargo, $2,499.
Wachsberg, David—R. E. Lober, costs, $284.
Young, Jacob—New York Independent Meat Co., $176.
Youmans, Alfred—O. F. Battaglia, $608.
Zisu, Jacob—D. Coulter et al., $163.
Keystone Slate and Tile Co.—Fair Haven Marble and Marbleized Slate Co., $356.
Horsfall Construction Co., William H. A. Horsfall, Emma H. Horsfall, Bertha L. Ankerson, and Gustav H. Ankerson—Mount Vernon Trust Co., $5,606.
Knickerbocker Pen Co.—Diamond Point Pen Co., $3,228.
W. A. Turpin Co.—Fairbanks Co., $163.
Real Construction Co. and Hymand D. Baker—John A. McCarthy & Brother, $986.
Carrie Realty and Construction Co., Morris Katlowitz, and Samuel Gordon—S. S. Myers, $275.
Sigmund Krauter, Inc.—W. Roch, $1,716.
Picone Realty Co.—Webster Iron Works, $711.
Glen Island Casino Co.—J. T. Smith, $654.
Westfield Dairy Lunch Co.—F. C. White, $245.
Wiener Broun Co., or Wiener Brown Co.—I. M. Kantrowitz, $230.
Universal Express Co.—A. Lorsch et al., $128.
Builders' Marble Works, J. Ensign Fuller, and Samuel Fuller—Ripley Simmons Co., $785.
C. I. Nassauer Estates—O. Mills et al., $342.
Industrial Land and Improvement Co.—A. M. Dinner, $214.
Federal Printing Co.—C. McMichael, $140.
Federal Printing Co.—C. McMichael, $182.
Builders' Marble Works and J. Ensign Fuller—E. Heidenheim, $1,054.
Alfred E. Norton Co.—C. Gunderson, $2,641.
Builders' Marble Works—A. E. Bockman et al., $338.

Satisfied Judgments.

The first name is that of the debtor, the second that of the creditor, and date that when judgment was filed:

Folliot, Maurice—J. Lepori, March 27, 1910, $178.
Patrick Ryan and Andrew McC. Parker—New York Steam Co., Oct. 7, 1911, $152.
Stebbins, Charles H.—L. Purdy et al., June 12, 1911, $152.
Stebbins, Charles H.—L. Purdy et al., Nov. 6, 1911, $128.
Edelson, Isaac—L. I. Wexler, May 25, 1911, $530.
Fackner-Coates Construction Co.—H. W. Melick, May 4, 1911, $240.
Racich, Jacob—J. A. Cline, May 1, 1911, $1,504.
Ramos, Jose J.—E. R. Thomas Motor Co., Nov. 30, 1910, $214.
Argueso, Manuel—W. J. De Rivera, April 21, 1911, $571.
Beissbarth, Kurt E.—C. Wolfarth, Dec. 6, 1910, $406.
Chartered Restaurant Co. and Charles F. Julig—Gimbel Brothers of New York, July 31, 1911, $1,068.
Geron Construction Co., George H. Pigueron, and William G. Pigueron—New Jersey Clay Products Co., Oct. 27, 1911, $632.
Ryan, Patrick, and Andrew McC. Parker—New York Steam Co., April 13, 1910, $106.

COURT CALENDARS.

FEDERAL.

Supreme Court Proceedings.

Special to The New York Times.

WASHINGTON, Nov. 9.—Following were the Supreme Court of the United States proceedings to-day:

36—Pacific States Telephone and Telegraph Company, plaintiff in error, vs. The State of Oregon. Leave granted to file a brief herein as amicus curiae.

82—Banks Law Publishing Company, appellant, vs. The Lawyers Co-Operative Publishing Company. Dismissed.

59—John C. Hamilton, plaintiff in error, vs. John A. Roebling's Sons Company et al. Dismissed.

47—Standard Oil Company of Indiana, plaintiff in error, vs. The State of Missouri, on information of the Attorney General et al., and

48—Republic Oil Company, plaintiff in error, vs. The State of Missouri, on information of the Attorney General et al. Argument concluded for the plaintiffs in error.

50—M. Kahn & Brother, plaintiffs in error, vs. J. F. Bledsoe, Trustee, &c. Continued.

51—L. B. Kindred et al., appellants, vs. Union Pacific Railroad Company. Argued.

586—United States, plaintiff in error, vs. James A. Patten et al. Argument commenced.

The day call for Nov. 10: Nos. 586, 52, 53, 57, 58, 190, 60, (and 445,) 61, 62, and 63.

UNITED STATES CIRCUIT COURT—Holt, J. Preferred calendar. 53—Wickkisler v. C N E Ry. 70—McManus v. Sawyer. 74—Anderson v. L V R R. 37—Bellia v. Van Houten. 62—Ambrozawikus v. P & R Coal & I Co. 77—Kuhnle v. Sullivan. 80—Orbach v. Erie R R. 82—Converse v. Stewart. 95—Atrata v. Penn Coal Co. 32—Davis v. International Salt Co. 107—Lehtoner v. N Y, N H & H R R. 108—United States v. Holmes. 112—United States v. Fitts. 126—Braimann v. N Y, N H & H R R. 135—Seymour v. N Y, N H & H R R. 166—United States v. Dickinson. 168—Boddicker v. Sayles. 179—Meyers v. N Y, N H & H R R. 193—Drabney v. Lukens I & S Co. 196—Keane v. C R R of N J. 198—Huff v. N Y, N H & H R R. 201—Staiars v. Moran. 180—Dworjowski v. Penn R R.

UNITED STATES CIRCUIT COURT.—Guastl, J.—Motion calendar. 1—Miller v. Guastl. 2—Victor v. Mandel. 3—U S A v. Hopkins. 4—Napier v. Westerhoff. 5—Cherney v. Lehigh C & N Co. 6—L V R R v. N Y, H & H R R. 7—P R R v. same. 8—D, L & W v. same. 9—B & O v. same. 10—C R R v. same. 11—Erie R R v. same. 12—Irvine v. Merchantile. 13—Parsons v. Purcell. 14—Schmid v. Nueberger. 15—Victor v. Mandel. 16—Thomson v. La Cia G'le Transatlantique. 17—Wolf v. Guardian F I Co. 18—E Morgan's Sons v. Harrall. 19—Parsons v. Senaca. 21—Mars v. Woods. 22—Niver v. Hinds. 23—Irvine v. Kelly. 24—Schoellenkopfral v. Read. 25—Bradley v. Eastman Kodak. 26—In re Post Office Site. 27—Scofield v. Connecticut & Co. 28—Vacuum Mfg Co v. Dunn. 29—Sparks v. Jones. 30—Union Tank Line Co v. Am Car & Foundry Co. 31—Panoulias v. Ode. 32—Brown v. Fletcher. 33—De Brialles v. Ripin Co. 34—Rosoff v. Brakwater.

UNITED STATES DISTRICT COURT—Hand, J. Admiralty calendar. 204—Howard v. Steers. 14—Longbottom v. Tug Nobby C. 80—Hill v. S S San Paulo. 37—Hammond v. Barge Ironwood. 82—N Y & Porto Rico S S Co v. Aetna Ins Co.

STATE.

SUPREME COURT—Appellate Division—Ingraham, P. J.; McLaughlin, Laughlin, Miller, and Dowling, JJ. Enumerated motions. 183—McKenna v. Snare & Triest Co. 168—Wilson v. Lyons. 109—Haase v. Ullman. 184—Tase v. Hagan. 185—Hauff v. Herman Furniture & Plum Co. 187—Binns v. Vitagraph Co of America. 188—Daintry v. Evans. 190—Ryan v. Edwards. 191—Kaulbach v. Knick Trust Co. 192—Backer v. Ratzkowsky. 194—Uris v. Cathedral Park Realty Co. 195—Kline Bros Co v. German Union Fire Ins Co. 196—Wooding v. Thoms. 197—Same v. same. 198—Milnis v. Cornell. 200—Francis, Jr, v. Rycroft.

SUPREME COURT—Special Term—Part I. Seabury, J.—Litigated Motions: 1—Schwarzenbach v. Moran. 2—In re St. George's Crescent, &c. 3—Johnson v. White. 4—Falis v. Falls. 5—Cornet v. Cornet. 6—In re Carmichael. 7—Greenwich Sav Bk v. Corn. 8—Takaki v. Am Credit Ind Co. 9—Williamson v. Williamson. 10—Buckspoon v. Fulton & Flatbush Storage Co. 11—Kelleher v. Green. 12—Wexler v. Tannenblatt. 13—Walsh v. McCord. 14—Reilly v. McLaughlins. 15—Slominsky v. 3rd Ave Const Co. 16—Meeks v. Drummond. 17—In re Swan. 18—Jensen v. Bowery Sav Bank. 19—Horowitz v. Horowitz. 20—Thoms v. McMullen. 21—Standard Blue Stone Co v. Quinn Con Co. 22—Cox v. Jung. 23—In re Guriar. 24—In re Stone. 25—Powers v. Ridder. 26—Same v. Catholic News Pub Co. 27—Mason v. Fromme. 28—In re Fletcher. 29—In re McClellan. 30—Robertson Sales Co v. Spiegel. 31—McDermott v. Fletcher. 32—In re Hill. 33—Gen'l Accident, &c, Corp. v. Preferred Accident Corp. 34—Kruger v. Kruger. 35—In re McCabe. 36—People v. Schmalzbach. 37—Man Mtge Co v. Murtha. 38—Shortt v. Townshend. 39—In re Baldwin Bros Dec Co. 40—Braverman v. N Y Cab Co. 41—Pollatshek v. Pollatshek. 42—Amory v. Ivins. 43—Dawborn v. Helme. 44—Same v. Board. 45—Bahner v. N. Y. S. P. C. C. 46—Springer v. Kocher. 47—Pemberton v. McAdoo. 48—Wendel v. City of N Y. 49—Samuel v. Chelsea Realty Co. 50—Past v. Thomas. 51—Kroehle v. Ravitch. 52, 53—Whitson v. Whitson. 54—Ancher v. Ancher. 55—Middleton v. Reutler. 56—Samuel v. Stafford. 57—Seelig v. Umsted. 58—Olnick v. Olnick. 59—Rae v. Pioneer Fruit Co. 60—Epstein v. Schmalhansen. 61—People v. Krimmert. 62—Earley v. Krimmert. 63—Goetshins v. Carkrey. 64—U S Fruit Co v. Van Damm. 65—Harey v. Poffer. 66—Williams Eng Co v. City N Y. 67—Leslie v. Lee. 68—Bablez v. Halamzak. 69—Hamer v. Sportaro. 70—Sherman v. Sherman. 71—Von Bayer v. Ninigret Mills Co. 72—Oceanic Pub Co v. Carlton Pub Co. 73—Haas v. Kindel Bed Co. 74—Hawkes v. Prendergast. 75—Shea v. Wanamaker. 76—Duffy v. N Y Sewage Disposal Co. 77—Asensio v. Rollins. 78—Rode v. Rode. 79, 80—Difece v. Luchow. 81—Goeltz v. Ronner. 82—People v. Frank.

SUPREME COURT—Special Term—Part II.—Bischoff, J.—Ex parte business.

SUPREME COURT—Special Term—Part III.—Guy, J.—Motions. Demurrer. 317—Farrell v. Dierken. General calendar. 2057—Davis v. Marshall. 336—Ryttenberg v. City and County Con Co. 381—Beatty v. Guggenheim Exploration Co. 2282—Gow v. Ward. 1344—Smith v. Staten Island Land Co. 1847—Middlebrook v. Owen. 2516—Blanz v. Bowen. 2910—Spears v. Spears. 2933—Hamilton v. Hamilton. 1904—De Gurzan v. Strange. 187—Michell v. Central Mines Dev Co. 2382—Passman v. Backer. 2490—Schubert Piano Co v. City of N Y. 2690—Mallouk v. Am. Exch Nat Bank. 2106—Galligan v. Murphy. 2864—Roche v. Monroe. 463—Miller v. Miller. 1625—Bernheim v. Jenney. 2060—Blondell v. Fennessy. 1354—Furniss v. Furniss. 1513—Switzerland Gen Ins Co of Zurich v. N Y C & H R R R. 2307—Gitler v. Lesser. 1260—Hatch v. Warren. 3100—Humpfer v. Humpfer. 3112—Sabo v. Friedman. 3137—Brush v. Brush. 3138—Weinert v. Elbe. 3141—Stroller v. Krulewitch. 3150—Zalkind v. Chapman. 3153—Potter v. Fitzgerald. 3156—Wiessenberg v. Lieberman. 3174—Clarke v. the Precious Metal Corporation. 3315—Brown Realty Co v. Gordon. 3325—Reed v. Welcome. 3337—Sweet v. Jackson. 3341—Driver v. Silberberg. 3380—McDonald v. McDonald. 3396—Stube v. Rose. 3386—Menne v. Poeschmann. 3431—Bjur v. Owens. 3429—Rives v. Bartlett. 433—Norment v. Wittman. 4270—Park v. Park.

SUPREME COURT—Trial Term—Part I.—(Criminal Term.)—Davis, J. 1—William J Cummins.

SUPREME COURT—Trial Term—Part II.—Greenbaum, J. 1266—Harriman v. Geer. 4929—Carnegie Trust Co v. Kerby. 2530—Olcott v. Hellenic Trans Nav Co. 4625—Dye v. Dye. 5216—Kridel v. Bloomingdale. 2250—Jackson v. Hellenic Trans Nav Co. 4866—Shadbolt v. Woodcock. 4915—Barrett Mfg Co v. Quinn. 4880—Avery v. Logan. 4988—McElroy v. Goldstein. 5098—Barth v. Malmo. 4711—Taneser v. Schomer. 5146—Windsor Trust Co v. Baross. 4404—Leonard v. Nat Bridge Works. 4841—Rascower v. Schmeidler. 5133—Bloch v. Stammell. 4741—Same v. Bechler. 4132—Carnegie Trust Co v. Halloway. 4756—Southerland v. Penfield. 4877—Moses v. Emory. 5474—In re Morris.

SUPREME COURT—Trial Term—Part III.—Sawyer, J. 349—Nolan v. N Y City Int Ry. 287—Reincke v. Int R T Co. 278—Eking v. Erie R R Co. 970—Bernstein v. Brooklyn-Queens Co. 376—Flynn v. Joline. 57—Peltier v. Int R T Co. 369—Pickett v. Joline. 372—Moore v. same. 377—Marks v. same. 399—Greene v. same. 366—Ullman v. same.

SUPREME COURT—Trial Term—Part VIII.—McCall, J. 2343—Horwitz v. Jewell. 2417—Flank v. Siff. 2299—Lowe v. City of New York. 5892—Egan v. Quayle Co. 2427—McGowan v. City of New York. 2195—Noris v. Valvoline Oil Co. 98—Grover v. Am Hotel Victoria. 2267—Becker v. Greenwald. 2103—Reisler v. Nat Printing & Eng Co. 2262—McSweeney v. City of New York. 2311—Cohn v. Langel. 2318—Langel v. Cohen. 2342—Dolan v. City of New York. 2349—Bethune v. Mull. 2350—Elliott v. same. 1100—Goldwasser v. City of New York. 2378—Goodwaski v. Mayer. 2384—Brandt v. Gottfried. 2386—Barone v. City of New York. 2391—Lieben v. Paul. 2392—Pietras v. Grossman. 2413—Reilly v. Dawson. 2421, 2422—Jones v. F. W. Woolworth Co. 2425—Derva v. Wasserman. 2426—Richotsky v. Krischok. 2443—Murphy v. Hergenhan. 2451—Solomon v. Proctor. 2359—Foley v. Werner. 284—O'Hara v. Strauss. 2273—Powers v. Kelly. 1621, 1622—Keller v. Am Bottlers' Pub Co. 2321—Ohmeis v. Keller. 2322—Ludorff v. same. 2323—Schoder v. same. 2437—Am. Bottlers' Pub Co v. same. 2461—Barker v. N Y Opthalmic Hospital. 2466—Wenger v. Smith. 2472—Decacq v. Willis Cab & Auto Co. 2479—Lavin v. Allen. 2528—McHale v. McGivney. 2519—Mourney v. Lynch. 2536—Skalls v. Stewart Auto Co. 2537—Orgera v. Metal Stamping Co. 2544—Freed v. Barber Asphalt & Paving Co. 2570—Kretz v. Consol Gas Co. 2571—Burnham v. same. 2573, 2574—Greif v. City of New York. 2597—Nims v. 5th Ave Coach Co. 2599—Sherr v. Olson. 2602—Clark v. City of New York. 2603—Morris v. same. 2608—Cohen v. Boroschek.

SUPREME COURT—Trial Term—Part XIV.—Newburger, J. Inquest 925—Gluckstein v. German Union Ins Co. 2035—Kahn v. Hollander. 2073—Abendroth & Root Mfg Co v. Milk Concentration Co. 212—Coggey v. Watson. 1441—Febrabina v. Ferrara. 1442—Ischia v. Ferrara. 1940—Millman v. Adler. 4897—Chapman v. Carnegie Trust Co. 561—Color Photography Co v. Donohue. 2713—Talcott v. Sachs. 272—Landay Bros v. Astor Trust Co. 1562—Enoch Morgan's Sons Co v. Inman Mfg Co. 1806—Green v. Higgins. 3061—Morton v. Donchian. 2185—Hamburger v. Blair. 2136—Adams v. Blair. 2948—Krisch v. Day. 2221—Rosenbloom v. Maryland Casualty Co. 90, 91—Barber v. Ellingwood. 2128—Little v. Martin. 1857—Wix v. Hard. 920—Oppenheim v. Isaacson. 1114—Coughey v. Smith. 902—Stein v. Davis. 4823—Cohen v. Giveen Mfg Co. 1483—G. B. Van Cleve Co v. Ankerson. 1323—Everett v. Field. 1581—Miller v. Schloss. 1624—D'Anna v. Cohn. 1045—Clendenning Co v. Fliellte. 1268—Tooker v. Reynolds. 1965—Turner v. Frazier. 2975—Geisman v. Kockum. 2982—Gabriel & Blake Co v. Reynolds. 3003—Nat Fertilizer Co v. Bohrenburg. 3079—Connolly Auction Co v. Roe. 3128—Williston v. Haight. 3135—Burlingham v. Smathers. 2878—Oavis v. Marshall. 744—American Exch Nat Bank v. Stanley. 296—Lewis v. Flynn.

SURROGATES' COURT—Chambers—Fowler, S. Motion calendar: Mary L. Donnelly, Jacob Gunbaum, Israel Rader, Adele Gueutal, Jacob Grunbaum, Henrietta Davis, Henrick Geus, Michael F. Foley, Hannah Michael, Gaetano Camalda, Nathan H. Greenberg, Nathan Goldman, Margaret A. Brennan, Carmela De Lucia, Hannah Mulcahy, Joseph Dacastino, Allen Bryant, Esther Grossman, Margaret T. Smith, Etta Simpson, Natka Zemlansky, Henry O. Clauss, Alexander Miller, John Jones, Howard Baldwin, Beatrix E. Baldwin, James Gerrard, Wynnie Martin, Lizzie Haverty, Edward Flasher, Mary Flood, Carmela Carneglia, Edward J. McManus, Oscar E. Schmidt, Harriet E. Goldeffroy, Frank C. Meehan, William B. Ferguson, Gioachino Barabini, Louise B. Hughes, Louis Bock, Catherine Maher, William H. M. Grevel, Alexander Miller, William J. Sheehy, Katharine L. Griffin, Raphael Lehman, Lillie Mohlenkamp, Patrick Leonard, John Henry Cawood, Moritz Meinhard, Kristine Ihmanni, Susanne Dellac, David Halpern, Herman Jacoby, Louisa S. Wright, Harman H. Steffens, Henry A. Childs, John T. Brady, George W. Walgrove, Wolf Kronethal, Jane C. Pettingill, John C. Haug, Hubbard G. Stone, Clark Greenwood, Mary F. Cahill, William H. M. Grevel, Andrew Himmel, Charles Plath, Vito S. Ferrari, George Laffargue, Rose Murray, Karl G. E. Bode, Mary Ann Kiernan, Eugene Croughwell, Theresia Howarth, Harriet S. Huntington, Henry S. Le Clercq, Blanche L. Andrews, Joseph Aigeldinger, Richard Hull, John Dallett, Pietro Fagotti, Rose McGlone, Le Van S. Peck, Theus Taylor, Christopher H. Garden, Simon Mendelson, Charles P. Armstrong, Jane W. Rockwell, Frederick C. Farley, Hannah Michael, Henrick Geus, John Micole, Maria Curley. Wills for probate: Mary J. Launsbury, Salomon Heilner, Emanuel Densmore, Cornelius H. Van Ness, Benjamin Baker, Arthur J. Horgan, Margaret L. Zborwsky, Felix Minaldi, Theresa W. Schiffer, Cecelia Weidenbach, Charles O'Sullivan, Madison Scott, Patrick J. Flanagan, Edwin A. Abbey, Mary Schoenfeld.

SURROGATES' COURT—Trial Term—Cohalan, S.—Contested will: Patrick Lilly.

CITY COURT—Trial Term—Part I., La Fetra, J.; Part II., Lynch, J.; Part III., Green, J.; Part V., Finelite, J.; Part VI., O'Dwyer, C. J.; Part VII., Delehanty, J.; Part VIII., Smith, J.—Calendar called in Part III. at 9:45 A. M. 4413—Crosthwaite v. Joline. 4422—Miler v. Schatzkin. 4425—Graham v. Wall. 4433—Sterling v. Ansorge. 4434—Same v. same. 2177—Smith v. Travelers' Ins Co. 4260—Schneider v. Graff. 3684—Kefala v. Bradley. 3657—Tureck v. Geurtz. 323—O'Connor v. Peace. 4377—Miller v. Wiesenberg. 3793—Gottlieb v. V M Nunes Co. 513—De Marco v. Shubert Piano Co. 4091—Solomon v. Kircher. 3471—O'Neill v. Hubert. 4197—Kingsburg v. Warwick-Thompson Co. 1987—Pek v. Oltarsh Iron Works. 4059—Sams v. Int R T Co. 7007—Tripani v. Koplik. 4450—Glasser v. Hertel. 4451—Klein v. Splitdorf. 4453—Pape v. Int R T Co. 4455—Kramer v. Tanenbaum. 4390—Hemming v. Heinze. 4397—Werketes v. Maine S S Co. 4226½—Selvin v. Silberstein. 3793—Gottlieb v. V M Nunes Co. 2836—Westreich v. Kirsh. 4366—Plicher v. Joseph Co. 4444—Marks v. Abrams. 3799—Folsom Realty Co v. Niven. 3650—Friedlander v. Boskowitz. 4440, 4441—Greenberg v. Burns. 4457½—Scholz v. Levy. 4458—N Y Telephone Co v. Sherman. 4461—Horn v. Breakstone. 4462—Littmann v. Doktor. 4466—Pagone v. Schlesinger. 4467—La Manna v. same. 4468—Tagliarini v. Heidt. 4469—Tennenbaum v. Leventhal. 4471—Popow v. Hyman. 4473—Sheridan v. Brown Hoisting Mach Co. 4474—Fitzgerald v. Lowenfeld. 4477—Burrett Co v. N Y C & H R R Co. 4478—Pickover v. Kirnler. 4479—Federal Adv Agency v. Bennett Type Co. 4480—Messinger v. Antokolitz. 4483—Elkind v. Rittmaster. 4487—Friedman v. Madison. 4489—McCool v. Merrill-Ruckgaber Co.

CITY COURT—Trial Term—Part IV.—McAvoy, J. 3240—Reilley v. Benheim Const Co. 3609—McLester v. Superior Metal Bed Co. 3522—Gibbs v. Waring. 3583—Pizzuto v. Herrman. 2592—Florence v. Farquharson. 3578—Hutchason v. Hart. 3581—Ungar v. Koref. 3595—Margolies v. Richman. 3598—Golding v. Blake. 3607—Blumberg v. Bergman. 3608—Schnitzer v. same. 3612—Marrow v. Heilmann. 3614—Deane v. Smith. 3616—Talbot v. Illinois Surety Co. 3617—Gens v. Krulewitch. 3483—Jaffe Mayer Co v. Radin. 3621—Leo v. Goetz. 3625—MacLean v. Gavigan. 3626—Plouman v. same. 3627—Barents v. Smith. 3630—United Film Co v. Motion Picture D & S Co. 3634—Fechheimer v. Mutual Furniture Co. 3635—Kent v. Otto Motor Co. 3638—Goldstein v. The B & M. 3409—Caesar v. Weisman. 3604—Amberg v. Alberti. 3445—Davidoff v. Kopf. 3564—Elson v. Rosen. 3639—Illinois Surety Co v. Merrivale Realty Co. 3640—Curtis & Blaisdell Co v. Doctor. 3642—Newman v. Ziegfeld. 3643—Kass v. Auerhohn. 3645—Gerken v. P Ward, &c, Co. 3646—Brundage v. Marshall. 3648—Star Co v. Cowperthwait. 3649—Gould v. Kirby. 3650—Surplus Assets Co v. Clarke. 3651—Raabe v. Metz. 3656—Schleinberg v. Crescent Silk Skirt Co. 3657—Wilson v. Heck.

Referees Appointed—New York.

SUPREME COURT—Ford, J.—Erb v. The Powers Co.—Joseph N. Tuttle.

SUPREME COURT—Seabury, J.—Keller v. Badolati, (3)—William Lustgarten. Miller v. Domroe—Melvin G. Palliser. In re Suessens—William S. Gray. C. J. Sullivan Advertising Co. v. Goldsticker—M. Spencer Bevins. Oakley v. Brush—Melvin G. Palliser. Kohn v. Levin—Charles L. Kingsley. Wentworth v. Goldman—Charles L. Kingsley.

SUPREME COURT—Bischoff, J.—In re West 184th St.—Adam Wiener. In re Greenwood—Theodore L. Bailey. In re Lee—William D. Cameron.

Receiver Appointed—New York.

SUPREME COURT—Bischoff, J. Louis Schulman v. Samuel Birnham—Albert Sanders.

Brooklyn Calendar.

SUPREME COURT—Special Term—Crane, J. 981—Maben v. Maben. 1437—Golden v. Golden. 1317—Somerville v. City of N. Y. 1391—Zwetchkenbaum v. Horowitz. 1444, 1452—Devlin v. McGrane. 1340—People ex rel Rini v. Stanislaus. 1354—McCormack v. Robertson. 1651—Todaro v. Somerville Realty Co. 1158—Todaro v. Somerville Realty Co. 372—Langton v. Langton and others. 1272—Walbridge v. Walbridge. 1346—Newton Co v. Erickson. 1169—Huber v. Ahlers. 369—Verney v. Goodman. 1163—Weaver v. Stephenson. 15—Clarke v. Dady. 1474—Epstein v. Sussman.

The following causes, if marked ready, will be passed for the day. No cause will be set down for a day upon the call: 1458—Knuth v. Lekacos. 1459—Timm v. Lohman. 1430—Skelton v. Monroe Investing Co. 1461—Sheridan v. Sheridan. 1462—King v. Litchfield. 1463—Reiter v. Krimbo. 1464—Reiter v. Weiner. 1465—Norwood v. Norwood. 1466—Utting v. Rose. 1467—Isaacs v. Bennet. 1468—Mandeltort v. Katz. 1469—Williams v. Brener. 1470—Altman v. Altman. 1471—Metro Lumber Co v. Levinson. 1473—N Y Metalizing Co v. Cavanagh Co.

Highest number reached on the regular call, No. 1473.

SUPREME COURT—Trial Term—Part I., Marean, J.; Part IV., Clark, J.; Part V., Blackmar, J.; Part VI., Jaycox, J.; Part VII., Maddox, J. 2565—Zoeckler v. B H R R. 2577—McIntyre v. Nassau R R. 2606—Dettling v. Grihm. 2612—Williams v. City of N Y & B H R R. 2613—Mann v. Transit Dev Co. 2624—Feldman v. B, Q Co & Sub R R. 2626—Zimmer v. City of New York. 2631—Noonan v. Robins Co. 2633—Walters v. Nassau R R. 2643—Ennis v. B H R R. 2644—Cudmore v. same. 2648—Brenner v. Stolier. 2657—Dowd v. Selig. 2660, 2663—Carolan v. B H R R. 2661—Breslin v. Brooklyn El R R. 2662—Lonergan v. Hoering & Rapp. 2671—Guercia v. Buzzetta. 4146—Craven v. Westergren. 5102—Burroughs Building Co v. O'Brien. 416—Salinger v. Breen. 5257—Donegan v. Grove Const Co. 5286—Forsell v. Wiener. 4612—Herrschaft v. Piatte. 951—Muldoon v. De Haven Mfg Co. 1282—Kelly v. Travis. 1735—Friedman v. B H R R. 1950, 1951—Hunter v. same. 1952—Ryan v. same. Highest number reached on regular call, 2672.

Queens County, N. Y.

SUPREME COURT—Trial Term—Part I.—Kelly, J.; Part II., Putnam, J.—198—Hussey v. Steeplechase Co et al. 199—Scanlon v. same. 203—Bagnasco v. Delaware & Hudson Co. 380—Raymond v. Pollak. 219—McIntyre v. Mason Seamon Transportation Co. 193—D. Autilio v. N Y City Drug Mills & another. 368—Moeller v. Bkn, Qns Co & Sub R R Co. 339—Epstein, an infant, v. Levin. 359—Lawrence v. Bkn, Qns Co & Sub R R Co. 360—Beck v. same. 393—Remele, an infant v. V. J. Lackner Co. 395—Williams v. B H R R Co. Remainder of calendar passed until Monday, Nov. 15, 1911. Highest number reached on general calendar in its regular order, 440.

COUNTY COURT—Criminal Term.—Humphrey, J. 3337—People v. Edward Young. 3170—Same v. Henry L. Cramer.

Westchester County.

COUNTY COURT—Platt, J. People vs. Phillips Zelonco.

FIRE DEPARTMENT NEWS.

Resignation—Fireman, First Grade: Julius Schroeder, Engine 203, Richmond.

Pension on Report of the Medical Board—Fire Marshal William L. Beers at $1,000 per annum.

Revocation of Detail—Fireman John J. Honohan, Jr., Engine 16, to Second Division for watch duty while on sick report.

'Death Avenue' Victim's Brother Sues.

Another "Death Avenue" suit was filed against the New York Central Railroad yesterday. Edward D. Burby, brother of Cyrus J. Burby, who was killed by a freight train between Twenty-ninth and Thirtieth Streets on Tenth Avenue, has begun the suit as executor of his brother's estate. Damages of $30,000 are asked. Cyrus J. Burby was crossing Tenth Avenue, the complaint states, when his foot became wedged between the track and the sidewalk. Before he could extricate himself a train bore down on him without warning and he was decapitated.

Arrival of Buyers.

Arriving buyers may register in this column by telephoning 1000 Bryant.

Hager & Brother, Lancaster, Penn.; E. J. Reinheimer, cloaks, suits, and waists; 75 Spring Street.

Daniels & Fisher Stores Company, Denver, Col.; S. B. Wheeler, clothing; 56 Worth Street.

Garson, Meyer & Co., Rochester, N. Y.; S. L. Garson, clothing; Hotel Cadillac.

Nusbaum & Livingstone, Albany, N. Y.; S. H. Livingstone, millinery; Elks' Club.

Freund's, S. E., Sons, St. Louis, Mo.; E. Freund, plush, caracul, and mixture coats; 32 Union Square.

Chamberlain-Johnson-Dubose Company, Atlanta, Ga.; R. J. Lee, silks; 277 Fifth Avenue; Hotel Collingwood.

Lanham & Sons Company, Rome, Ga.; J. H. Lanham, hosiery, notions, ribbons, and jewelry; Herald Square Hotel.

Dives, Pomeroy & Stewart, Reading, Penn.; J. G. Carmany, silks; 2 Walker Street; Herald Square Hotel.

Field, Marshall, & Co., Chicago, Ill.; E. A. Clark, boys' clothing; 104 Worth Street.

Carson, Pirie, Scott & Co., Chicago, Ill.; T. P. Tracy, cloaks, suits, and waists; 115 Worth Street.

Stewart & Co., Baltimore, Md.; Miss L. Greaver, representing; 214 Church Street.

Wyckoff, A. B., Stroudsburg, Penn.; ready-to-wear clothing; E. Wyckoff, general merchandise; 41 Union Square.

Meldrum, H. A., Company, Buffalo, N. Y.; J. J. Cronin, silks and velvets; 320 Church Street.

Gimbel Brothers, Philadelphia, Penn.; Mrs. Walters, jewelry; Thirty-second Street and Broadway.

Harris, Emery, Company, Des Moines, Iowa; W. Connolly, handkerchiefs, ribbons, gloves, hosiery, and men's furnishing goods; 41 Union Square.

Rieke, C. H., & Sons, Paducah, Ky.; L. M. Rieke, Jr., hosiery, gloves, notions, and furnishing goods; 75 Leonard Street.

Barr, William, Dry Goods Company, St. Louis, Mo.; Miss M. Berg, waists; 4 Washington Place.

Filene's, W., Sons, Company, Boston, Mass.; Mr. Lyford, furs; 4 West Twenty-second Street.

Jordan-Marsh Company, Boston, Mass.; W. H. Byrne, notions; 31 Union Square; Elks Club.

Pittsburgh Dry Goods Company, Pittsburgh, Penn.; W. S. Niven, notions; G. D. Steele, carpets; 43 Leonard Street.

Coon Brothers, Troy, N. Y.; D. B. Coon, collars; 621 Broadway; Hotel Navarre.

Filene, William, Sons, Company, Boston, Mass.; E. A. Filene, ready-to-wear clothing; 4 West Twenty-second Street.

Dey Brothers & Co., Syracuse, N. Y.; H. G. Robinson, hosiery, gloves, and furnishing goods; 31 Union Square.

Mosby, J. B., Company, Richmond, Va.; Miss C. E. Cunningham, millinery; Hotel Victoria.

Sibley, Lindsay & Curr Company, Rochester, N. Y.; H. A. Dutton, silks; 454 Broome Street; Hotel Broztell.

Dayton Dry Goods Company, Minneapolis, Minn.; J. A. Perlee, silks; 100 Fifth Avenue.

Field, Marshall, & Co., Chicago, Ill.; Mrs. W. Waddell, infants' wear; 104 Worth Street.

Nugent, B., & Brother Dry Goods Company, St. Louis, Mo.; C. T. Ray, furnishing goods; 31 Union Square.

Murdock Brothers, Champaign, Ill.; S. A. Murdock, cloaks, suits, and waists; The Breslin.

Rosenbaum Company, Pittsburgh, Penn.; D. Goldsmith, millinery; 31 Union Square; Hotel Broztell.

Burden, Smith & Co., Macon, Ga.; J. Calbert, general merchandise; 684 Broadway.

SALESMEN.—BY ONE OF THE LEADING CLOAK AND SUIT HOUSES, REPRESENTATIVES FOR THE FOLLOWING STATES: WISCONSIN, MINNESOTA, ILLINOIS; ALSO FOR KANSAS, NEBRASKA, IOWA, AND MISSOURI; ONLY THOSE HAVING TRADE AND CAN FURNISH CREDENTIALS WILL BE CONSIDERED. APPLICATIONS WILL BE TREATED CONFIDENTIALLY. H 15 TIMES.

HUDSON BUILDING
5th Ave., Cor. 14th St.
Special facilities for out-of-town buyers.
Packing and shipping service.
Agent's telephone—4555 Chelsea.

JULIUS BACHRACH
LIFE AND GENERAL INSURANCE.
Tel. 350 Cordt. 120 B'WAY. Write, Phone or Call.

SALESMAN—Experienced man to handle an up-to-date line of ladies' hand bags; big opportunity. Freydberg, 142-144 Greene St.

SALESMAN wanted to handle a line of ladies' hand-made hats for the jobbing trade. X 152 Times.

Wanted—5,000 coats, 5,000 suits, immediate delivery, for spot cash. Cohen, 9 West 19th.

Guide for Buyers.

1 line, 1 year, $116.80; 6 mos., $61.88; 3 mos., $32.76; 1 mo., $11.40.

ADVERTISING NOVELTIES & SOUVENIRS.
A. C. Bosselman & Co., 469 Broadway.
EMBROIDERIES AND LACES.
Leumann, Boesch & Weingart, 122 5th Av.
MANICURE SUPPLIES.
Lustr-ite (Floridine Mfg. Co.) 42 Franklin.

AUCTION SALES.

LAST TWO DAYS
THE OLD GALLERIES
43 LIBERTY ST.
AUGUSTUS W. CLARKE,
AUCTIONEER AND PROP'R,
WILL SELL BY AUCTION
THIS DAY at 2 P. M.
TO-MORROW (SAT.) SAME HOUR
RUSSIAN FURS

By order of the American Agents of a large concern in Vladivostok, Siberia. The GRANDEST AGGREGATION OF HIGH-GRADE FURS EVER OFFERED DOWNTOWN.

Magnificent Stock, Valued at Over $100,000.

CONSISTING OF GARMENTS AND SETS, THIS SEASON'S STYLE, IN SABLES, MINKS, ERMINES, CHINCHILLAS, PERSIAN LAMB, etc., etc., (all sizes.)

Also, a truly wonderful assortment of Polar & Grizzly Bear, Tiger, Leopard and Other Wild Animal Skins. Automobile Attire, Robes, Chauffeurs' Coats, etc., etc.

On View Until Time of Sale.

D. C. Davis & Sam Vorzimer, auctioneers, sell evenings, at 927 Broadway, Brooklyn, N. Y., imported Japanese goods, &c., all week.

SCHOOLS.

The 20th Year of Hamilton Institute for Boys
will open in its NEW HOME at 599 WEST END AVE., S. W. Cor. of 89th St., on OCT. 4TH. College and Commercial Preparation. Catalog on request. Office hours, 9-12.
N. ARCHIBALD SHAW, JR., Principal.

HAMILTON INSTITUTE
FOR GIRLS. 3 West 81st St., Central Park West. Special students. Post-graduate work. Faculty of nine. Limited to seventy-five pupils.

IRVING SCHOOL
L. D. RAY, 35 W. 84th St.
BOYS FROM 6 TO 20. ALL DEPARTMENTS.
150 GRADUATES HAVE ENTERED COLLEGE.
NO HOME STUDY FOR BOYS UNDER FIFTEEN.
Telephone 4836 Schuyler for Year Book.

MRS. HELEN M SCOVILL'S
HOME AND DAY SCHOOL FOR GIRLS.
Academic and Practical Business Courses. Physical Culture, Riding, Swimming. Special Opportunities for Post-Graduates. Music, Art. Individual care. European travel parties. 2,042 Fifth Ave.

DR. SAVAGE GYMNASIUM
NORMAL SCHOOL BOXING AND SWIMMING POOL FENCING
Classes and Individual Instruction for Men, Women, and Children in every department. New Open. Circulars. 308 West 59th St.

SPANISH EAST SIDE Y. M. C. A., 151 EAST 86TH ST.

PUBLIC NOTICES.

STATE OF NEW YORK.—BANKING DEPARTMENT.—Notice to creditors of CARNEGIE SAFE DEPOSIT CO., New York, N. Y.: Pursuant to the Provisions of Section 19 of the Banking Law of the State of New York, being Chapter 2 of the Consolidated Laws as amended by Chapter 452 of the Laws of 1910, notice is hereby given to all persons who may have claims against Carnegie Safe Deposit Co., New York, N. Y., to present the same to the undersigned, Superintendent of Banks of the State of New York, and make legal proof thereof at the office of the Carnegie Safe Deposit Co., No. 115 Broadway, New York, N. Y., on or before Jan. 6th, 1912.—Dated Sept. 29th, 1911. GEO. C. VAN TUYL, Jr., Supt. of Banks.

LONG ISLAND—FOR SALE OR TO LET

We now offer plots for
HOMES OF DISTINCTION
with beautiful private Beaches, at not too great cost, on the charming little Peninsula,
"WAMPAGE SHORES"
Sands Point, L. I.
R. R. Station, Port Washington, 35 minutes to New York.
Write for map and particulars.
S. OSGOOD PELL & CO.,
542 Fifth Avenue, Cor. 45th St.

HOUSE, SACRIFICE, $5,950

Will dispose of my beautiful new house, built by day's work and cost me $7,500, including all improvements, gas, electricity, parquet floors, running water, beamed ceilings, large wardrobes, and many other special features; located in a large plot of ground and attractive avenue in private residential park; 24 minutes to Herald Square or Battery on the Pennsylvania Tunnel line, three minutes' walk from depot; sell on very easy terms, small deposit, or will rent with privilege of purchasing and apply rent payments on purchase. Call, write, or 'phone. T. J. M'NEECE, Phone 4070 Beekman. 150 Nassau St., city.

AT SOLDIERS' MONUMENT

Jamaica, modern, detached house, refined neighborhood; city improvements; total carrying charges, thirty dollars monthly. H 259 Times Downtown.

Long Beach business troubles compel immediate sale residential corner, 60x100, on Laurelton Boulevard; here is a splendid chance to secure excellent corner way below market value. Apply to Frederick P. Jones, 334 5th Av.

Investors and Developers.
Have most desirable large acreage tract on Long Island for sale. Edwin C. Hill, 1 West 34th Street, New York City.

"ATTRACTIVE HOUSES."—Large and small, for sale by owners and builders; our bulletin with pictures and descriptions sent on request. William F. Sheehan, Dept. D, 45 West 34th St., New York City.

APARTMENTS TO LET—Unfurnished.

MANHATTAN.

West Side.

Above 110th Street and Washington Heights.

Hague Apartments
547 Riverside Drive
overlooking Hudson River, Palisades and Claremont.
High class Apartments, 6 or 7 rooms and bath.
Excellent location; convenient to subway express station; all night elevator; hall and 'phone service.
APARTMENTS, $700 to $1,200.

3 ROOMS.
Corner house, all improvements, electric light, hardwood trim, shower bath, &c.; all rooms facing street.
READY FOR OCCUPANCY NOV. 15
2 blocks from Subway. Rents $26-$29.
S. E. Corner 169th and Audubon Av.

421 WEST 121ST STREET,
near Columbia, Barnard, Horace Mann, and Teachers Colleges, Union Theological Seminary; very desirable 5-room apartment; all improvements; decorate to suit; rent $35; concessions to tenant taking immediate possession. On premises or Snowber & Smith, 2,190 Broadway, (78th St.)

HUNTINGTON APTS.
218 W. 112TH ST.
6 and 7 Rooms and Bath.
2 Rooms, Bath, for Doctor or Dentist.
Elevator; all modern improvements.
Apply on premises.

THE MIDLOTHIAN
353 West 117th St.
5 and 6 Rooms, $35.00 to $45.00.
Elevator, telephone, steam heat, hot water, tiled bath, uniform service, electric light; all rooms outside light and air. See janitor.

West Side.

Orienta,
302-306 West 79th St.,
NEAR WEST END AV.
Modern, Fireproof Building.
Handsome entrance hall, large and attractive reception room. The apartments are excellently arranged and have new parquet floors and all the latest improvements and conveniences.
6 Rooms & Bath, $65 to $75
7 Rooms & Bath, $95 to $110
C. F. BEDELL CO., Broadway & 87th St.

BERKELEY ARMS
326-332 West 95th Street.
HIGH-CLASS ELEVATOR APARTMENTS,
5-6-7 rooms,
SUBWAY EXPRESS STATIONS.
Rents $50 to $75.
SUPERINTENDENT ON PREMISES.
TELEPHONE 4174 RIVERSIDE.

THE
METROPOLITAN
S. W. COR. 88TH ST. & BROADWAY
ABSOLUTELY FIREPROOF CONSTRUCTION.
Seven and eight rooms and foyer, generous closets; separate laundries and drying rooms; complete night and day service.
ELECTRIC LIGHT FREE

EXCEPTIONAL OPPORTUNITY
ON ACCOUNT OF UNEXPECTEDLY LEAVING CITY.
Will sub-lease my apartment in the Hotel Woodward Housekeeping Annex at 1-3 less than regular rental. Apply at Hotel Woodward, Broadway and 55th St.

THE AYLSMERE,
60 West 76th St.
Seven and eight large, light rooms, bath, butler's pantry; two elevators night and day, passenger and service; steam dryer; convenient to all traction lines; rent $1,000 to $1,500.
SUPERINTENDENT ON PREMISES.

THE ADRIAN,
58 West 72d. St., Corner
Eight large, light rooms, tiled bath; electric light; parquet floors; night and day elevator; Subway express and elevated stations on 72d; all surface lines convenient; rent $1,200 to $1,300.
SUPERINTENDENT ON PREMISES.

LIFE BUILDING APARTMENTS **21 West 31st St.**
Very large parlor, 2 bedrooms, and bath for rent, unfurnished, $1,500. Also parlor, bedroom, and bath to sublet, furnished or unfurnished. Meals served; steam heat and open fireplaces. WILLIAM HARVEY, Supt.

76 WEST 92D ST.
7 rooms and bath; all improvements; $40; 9 rooms and bath, ground floor, $45; refined locality, close to "L" station.

The Prasada Central Park West, Corner 65th Street.
Apartments of 8 & 10 rooms, 2 & 3 baths; every convenience and improvement, including foyer, pantry, free refrigeration, etc.

The Sevillia Apartment Hotel, 117 West 58th St.
Very desirable unfurnished apartment of 3 rooms and bath; overlooking Central Park.

BROOKLYN.

FINEST NEW APARTMENTS
"IN BEAUTIFUL FLATBUSH,"
1,983 BEDFORD AVE.
Near Woodruff Ave. "L" Station.
23 minutes to Manhattan; two blocks to Prospect Park.
6 & 7 Rooms......$46 to $48.
Unusually large, bright, handsomely decorated rooms. Spacious closets and every modern improvement.
Other Apartments nearby $30 to $35.
Superintendent on premises, or
WESTWOOD REALTY CO.,
Cor. Flatbush & Woodruff Aves.

Other "Furnished" and "Unfurnished" Apartments advertised on next to last page.

APARTMENTS TO LET—Unfurnished.

MANHATTAN.

East Side.

Manhanset
61-65 East 59th St.,
NEAR MADISON AVE.
The Most Accessible Location in New York City.
High Class Modern Apartments, 8 Rooms and Bath, Furnished or Unfurnished. Hotel Service.
FOR RENTS, ETC.,
See Superintendent on Premises.

Strictly NEW ENGLAND Fireproof
43 to 51 E. 58th St., 54 E. 59th St., 480 Park Av. Seven rooms 1 and 2 baths, $1,100 to $1,700. Two & Three rooms and bath, $420 to $600. All improvements; resident superintendent.
Broadway REMCO 98th Street.

LA CASA BLANCA
55 East 76th St.
NEAR MADISON AV.,
HIGH-CLASS ELEVATOR APARTMENTS,
7-8 and 11 rooms.
Rents $1,000 to $1,700.
WHITE ENAMEL WOODWORK, PARQUET FLOORS.
SUPT., ON PREMISES. TELEPHONE 1690 LENOX.

45 FIFTH AVENUE,
Between 11th and 12th Sts.
Attractive apartment; 7 large, light rooms and bath; possession.
RENT, $1,250.
Hall service. Opposite First Presbyterian Church. Apply Superintendent on premises, or WILLIAM HENRY FOLSOM, 927 Broadway. Tel. 5929 Gramercy.

THE LEXINGTON
144-146-148 East 22d St.
To lease, attractive large apartment, 6 rooms and bath. All-night elevator service. Electric light, telephone.
MODERATE RENT.
Reference. lease. Superintendent on premises.
WILLIAM HENRY FOLSOM,
927 Broadway. Telephone 5929—Gramercy.

43 East 27th St. Near Madison Ave.
QUITE DISCOURAGING ! ! So it is with KITCHENETTE APARTMENTS. Something always lacking. Not so with ours. We have New York's most complete, up-to-date, commodious, 2-3 room KITCHENETTE SUITES, FIREPROOF BUILDING. Detached maids' rooms or maid service. Rent $700-$900.
VERY DESIRABLE FOR BACHELORS.

BACHELOR APT'S 2 and 3 rooms and bath.
AT 13 EAST 36TH ST. NEAR 5TH AV.
Electric light and service included. Telephone.

THE CLEVELAND
126-130 East 24th St.
Apartments of 9 rooms, ample closets, etc.

REDUCED RENTS. APARTMENTS,
two or three rooms and bath, $50 up; rent includes chamber service.
177 Madison Av., at 34th St.

KINGSTON—129 E. 76th Street
Handsome apartment, seven large, light rooms, $55.

BRONX.

Inducements to Desirable Tenants.
Must sublet exquisite apartment, 7 all outside rooms; electric light, parquet floors; only $35.
1,239 Franklin Avenue,
Two blocks 169th St. 3d Av. Elevated.

BANKRUPTCY NOTICES.

TO THE CREDITORS OF THE LELAND COMPANY:

Please take notice that we have filed a petition in bankruptcy against the Leland Company and have on behalf of Homer S. Cummings applied for the appointment of a Receiver. Such application will be heard before the Hon Charles M. Hough, a Judge of the United States District Court for the Southern District of New York, on Friday, November 10th, 1911, at 2 P. M., in Room 66, in the Post Office Building, in the Borough of Manhattan, City of New York, or as soon thereafter as counsel can be heard.

We shall at such time apply for the appointment of a Receiver and ancillary Receiver and shall apply for an order authorizing the Receiver to continue the bankrupt's business in his discretion, subject to the authority of the Court, and permitting the said Receiver to borrow on Receiver's certificates a sum not to exceed $5,000, such Receiver's certificates to be borrowed upon such terms as the Court may approve.

We shall further apply for such other and further orders in connection with the administration of the assets of this estate as may seem just and proper.

Yours very truly,
JAMES, SCHELL & ELKUS,
170 Broadway,
Attorneys for Petitioning Creditors.

IN THE MATTER OF CHARLES BERGENSTEIN & CO., alleged bankrupts.

To whom it may concern:

You will please take notice that a petition in bankruptcy having been filed this 8th day of November, 1911, in the United States District Court for the Southern District of New York against Charles Bergenstein, trading as Charles Bergenstein & Co., that an application will be made to Hon. Charles M. Hough, or one of the other Justices of the United States District Court for the Southern District of New York, at his Chambers, at the Post Office Building, in the Borough of Manhattan, City of New York, on the 10th day of November, 1911, at 2 o'clock P. M., for a temporary receiver of the property, assets, and effects of the said Charles Bergenstein, trading as Charles Bergenstein & Co., with the usual rights and powers thereof.

Dated New York, November 8th, 1911.

Yours, etc.,
HORWITZ & WIENER, Attorneys for Petitioning Creditors, 346 Broadway, Borough of Manhattan, City of New York.

U. S. DISTRICT COURT FOR THE SOUTHern District of New York.—PERSEUS L. MUNFORD and FRANK H. GALAWAY, individually and composing the firm of MUNFORD & GALAWAY, Bankrupts.

Notice is hereby given that the above-named bankrupts have filed their petition, dated October 28th, 1911, praying for a discharge from all their debts in bankruptcy, and that all creditors and other persons are ordered to attend at the hearing upon said petition before United States District Judges in the United States Court House and Post Office Building, in the City and County of New York, on December 11th, 1911, at 10:30 A. M., and then and there show cause, if any they have, why the prayer of said petitioners should not be granted, and also attend the examination of the bankrupts thereon.

WILLIAM H. WILLIS,
Referee in Bankruptcy.

New York, Nov. 9th, 1911.

U. S. DISTRICT COURT FOR THE SOUTHern District of New York.—In the matter of ABRAHAM GLICKSTEIN, bankrupt, No. 14,-186.

Notice is hereby given that Abraham Glickstein, bankrupt, has filed his petition, dated October 17th, 1911, praying for a discharge from all his debts in bankruptcy, and that all creditors and other persons are ordered to attend at the hearing upon said petition before United States District Judges in the United States Court House and Post Office Building, in the City and County of New York, on Monday, December 11th, 1911, at 10:30 A. M., and then and there show cause, if any they have, why the prayer of said petitioner should not be granted, and also attend the examination of the bankrupt thereon.

NATHANIEL S. SMITH,
Referee in Bankruptcy.

New York, Nov. 9, 1911.

U. S. DISTRICT COURT FOR THE SOUTHern District of New York.—SAMUEL BUSCH, Bankrupt.

Notice is hereby given that the above-named bankrupt has filed his petition, dated September 20th, 1911, praying for a discharge from all his debts in bankruptcy, and that all creditors and other persons are ordered to attend at the hearing upon said petition before United States District Judges in the United States Court House and Post Office Building, in the City and County of New York, on December 11, 1911, at 10:30 A. M., and then and there show cause, if any they have, why the prayer of said petitioner should not be granted, and also attend the examination of the bankrupt thereon.

WILLIAM H. WILLIS,
Referee in Bankruptcy.

New York, Nov. 9th, 1911.

DISTRICT COURT OF THE UNITED STATES for the Southern District of New York.—In the matter of MAX M. KRASNOFF, SOLOMON L. KRASNOFF, and SAMUEL KRASNOFF, individually and composing the firm of KRASNOFF BROS. & CO., and the firm of KRASNOFF BROS. & CO., Alleged Bankrupts.

To whom it may concern: Please take notice that the undersigned will move in this court, before Honorable Charles M. Hough, District Judge, at his chambers, in the Post Office Building, in the Borough of Manhattan, City of New York, on the 10th day of November, 1911, at 2 o'clock P. M., for an order appointing a receiver of the property, assets, and effects of the above-named alleged bankrupts.

Dated New York, November 9th, 1911.

Yours, etc.,
MYERS & GOLDSMITH,
Attorneys for Petitioning Creditors, 100 Broadway, New York City.

In the matter of Morris Diesenhause,
Alleged Bankrupt.

An application for the appointment of a Temporary Receiver in the above-entitled matter will be made by the undersigned to Hon. Charles M. Hough, one of the Judges of the United States District Court for the Southern District of New York, at the courtroom, in the Post Office Building, on November 10th, 1911, at 10:30 A. M.

JOSEPH STEINBERG,
Attorney for Petitioning Creditors,
320 Broadway, New York City.

FOR SALE.

KEENE'S

DIAMONDS

1-4	Carat,	$10
1-2	"	20
3-4	"	29
1	"	39

TO-DAY AND TO-MORROW we shall offer several hundred single stone Diamond Rings at the above weights and prices. Every one will stand the test and has a guaranteed value of nearly double our prices. The $29 three-quarter carat Diamonds have the appearance of one-carat Diamonds. Every Diamond has been cut with a large spread, or surface. They can be returned within a year.

Observe the weights and prices of other Diamond Rings that will be on sale with the same agreement.

3 and 1-2 Carats	$275
4 and 1-4 "	225
3 and 3-64 "	210
2 and 3-4 "	145
2 and 1-4 "	125
1 and 3-8 "	115
1 and 3-8 "	88
1 and 1-16 "	85
1 and 1-2 "	75
1 and 3-16 "	59

$13 14K SOLID GOLD
Genuine Diamond

TO-DAY AND TO-MORROW we shall have on sale several hundred of these Ladies' and Gentlemen's Watches to show our watch selling power in the watch trade. We offer them at $13 each, with our full guarantee. Bear in mind, they are not gold filled, stiffened or any other metal, but pure solid 14-karat gold through and through, and we guarantee if they can be duplicated for less than $25.00, or unsatisfactory in any respect, to refund the full price ($13) on request.

CHARLES A. KEENE,
Diamonds, Watches, Jewelry,
180 Broadway New York

TYPEWRITERS RENTED
3 Months for $5

and upwards. Every machine is in fine working order and will be kept so during term of rental. Initial payment allowed to apply if purchased. WE SELL rebuilt machines, guaranteed for one year, at a saving of 50% to 75%. Send for catalogue

TYPEWRITER EXCHANGE,
10 Barclay St., 7 Doors from B'way. Tel. 6353 Cortlandt.
345 Broadway, Cor. of Leonard St. Tel. 5408 Franklin.

ROLL TOP DESKS
Office Furniture
in great variety of Style and Price.
T. G. SELLEW
111 FULTON ST.

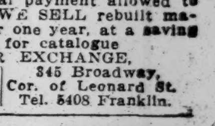

DESKS Roll and Flat Top. Chairs, Filing Cabinets. Office Partition. HAMBURGER, 33 E. 20th St.

BANKRUPTCY SALES.

UNITED STATES DISTRICT COURT FOR the Southern District of New York.—In Bankruptcy.—In the matter of TYPEWRITER INSPECTION COMPANY, bankrupt.

Pursuant to an order of this court, Henry B. Barnes, Jr., temporary receiver of the estate of the above-named bankrupt, offers for sale certain property, assets, and effects of said estate.

The property to be sold consists of a number of complete typewriters of various makes, 152 incomplete typewriters, and a large assortment of typewriter parts, typewriter supplies, lathes, and other machinery of a typewriter repair shop, desks, letter files, and other office and shop fixtures; also the right, title, and interest of the receiver in and to the good-will of the business of the bankrupt, and a list of the names of customers who have had the inspection service of the bankrupt.

The property to be sold may be inspected at No. 317 Broadway, New York City, on the 14th and 15th days of November, 1911, between the hours of 10 A. M. and 4 P. M.

The said property will be sold at public auction by Charles Shongood, United States Auctioneer, at No. 317 Broadway, in the Borough of Manhattan, City of New York, on the 16th day of November, 1911, at 10:30 o'clock in the forenoon of said day.

The receiver reserves the right to withdraw any of said property from sale unless it shall bring at least seventy-five per centum of the appraised value.

Dated New York, November 9th, 1911.

HENRY B. BARNES, Jr., Receiver,
No. 52 William Street, New York City.
AUGUSTUS H. SKILLIN, Attorney for Receiver, 34 Pine Street, New York City.

IN THE DISTRICT COURT OF THE UNITED States for the Southern District of New York.—In Bankruptcy.—In the matter of SAMUEL WEINGRAD, doing business as the FEDERAL RAINCOAT CO., Bankrupt.—Chas. Shongood, U. S. Auctioneer for the Southern District of New York in bankruptcy, sells this day, Friday, Nov. 10th, 1911, by order of the Court, at 10:30 A. M., at 54-56 West 3d Street, Borough of Manhattan, assets of the above bankrupt, consisting of raincoats, unfinished material, fixtures, &c.

FRANK J. WALDEYER, Receiver.
H. & J. J. LESSER, Attorneys for Receiver, 320 Broadway, New York.

The above sale will be adjourned till next Friday, Nov. 17th, same time, and place.

IN THE DISTRICT COURT OF THE UNITED States for the Southern District of New York.—In Bankruptcy.—In the matter of SOPHIE JACOBS, trading as INTERSTATE KNIT GOODS CO., Bankrupt.—Chas. Shongood, U. S. Auctioneer for the Southern District of New York in Bankruptcy, sells this day, Friday, Nov. 10, 1911, by order of the court, at 10:30 A. M., at 39 Union Square, Borough of Manhattan, assets of the above bankrupt, consisting of sweaters and other knit goods, fixtures, &c.

SHIRLEY SCHACKELFORD, Receiver.
MORRIS I. LEWIS, Attorney for Receiver, 116 Nassau St., New York.

IN THE DISTRICT COURT OF THE UNITED States for the Southern District of New York.—In Bankruptcy.—In the matter of FELLER BROTHERS, Inc., Bankruptcy.—Chas. Shongood, U. S. Auctioneer for the Southern District of New York in bankruptcy, sells Wednesday, Nov. 15, 1911, by order of the court, at 10:30 A. M., at 246 Canal St., Borough of Manhattan, assets of the above bankrupt, consisting of cloaks, materials, findings, machinery, and a fully equipped factory.

MORTIMER B. BERNSTEIN, Receiver.
NEWMAN & BUTLER, Attorneys for Receiver, 116 Nassau St., New York.

BANKRUPTCY NOTICES.

UNITED STATES DISTRICT COURT FOR the Southern District of New York.—ALLAN F. COHN, HERBERT A. ROSENFELD, ARTHUR W. JOSEPH, and FRANK D. MAGUIRE, individually and as co-partners, composing the firm of CHARLES MINZESHEIMER & CO., alleged Bankrupts.

Notice is hereby given that Allan F. Cohn, Herbert A. Rosenfeld, Arthur W. Joseph, and Frank D. Maguire, bankrupts, have filed their petition, verified November 9th, 1911, praying for the confirmation of a composition of all their debts in bankruptcy, and that all creditors and other persons are ordered to attend at the hearing upon said petition before United States District Judges in the United States Court House and Post Office Building, in the City and County of New York, on Monday, November 20th, 1911, at 10:30 A. M., and then and there show cause, if any they have, why the prayer of said petitioner should not be granted, and also attend the examination of the bankrupt thereon.

MACGRANE COXE, Special Master.
New York, Nov. 9th, 1911.

Lost

20c. a line 1 time; 75c. a line 3 times a week; $1.40 a line 7 consecutive times.

LOST.—On 23d St., between 5th and 6th Avs., or on crosstown car going east, gold watch, chain, and pin. Finder will be rewarded by returning same to Annie Sierk, 54 West 23d St., (store.)

LOST.—42d St., 7th Av. corner, 9 P. M., small gunmetal watch and fob, enamelled face; prized through association. L 67 Times.

LOST—Monday afternoon, small diamond brooch, set in platinum; reward. 5,564 Columbus.

Lost and Found, Cats, Dogs

20c. a line 1 time; 75c. a line 3 times a week; $1.40 a line 7 consecutive times.

UNWANTED DOGS AND CATS should be taken to the A. S. P. C. A. Shelter for Animals, 102d St. and East River, or the Ambulance House at 111 East 22d St. Owners of lost dogs and cats and responsible persons wishing to secure pets should apply at the Shelter.

Found

20c. a line 1 time; 75c. a line 3 times a week; $1.40 a line 7 consecutive times.

FOUND, Nov. 8.—BROOKLYN RAPID TRANSIT. Apply 168 Montague St.: Surface and Elevated—Books, small suit case, sample horseshoes, belt, muff, gloves, key, eyeglass case, towel, lamp, overalls, pieces of tin, hand bags, pocketbooks, umbrellas.

FOUND, Nov. 8.—HUDSON & MANHATTAN R. R. Hudson Tubes. Apply 137 Christopher St.: Pin, purse, gloves, flannel, wallet.

FOUND, Nov. 8—NEW YORK CENTRAL R. R. Apply Lost Property Bureau, Grand Central Station. Letters, three packages, book, envelope, book, umbrella.

FOUND, Nov. 8—LONG ISLAND R. R. Apply Lost Property Bureau, Long Island City. Pair of gloves, umbrella, two packages.

FOUND, Nov. 8—LACKAWANNA R. R. Apply Information Bureau, Hoboken, N. J. Seven umbrellas, neckpiece, five packages, two pairs of gloves, cardcase.

FOUND, Nov. 1 to 7.—LEHIGH VALLEY RAILWAY. Inquire at office of General Baggage Agent, South Bethlehem, Penn.: Package, box, ring, keys, hat, mittens, umbrella, gloves.

FOUND, Nov. 8—PENNSYLVANIA R. R. Apply Information Bureau, Jersey City, N. J. Cane, lady's umbrella, neckpiece, umbrella, walking stick, stickpin, catalogue, two packages. Nov. 9—Umbrella, package, handbag, pair gloves, eyeglasses.

FOUND, Nov. 8—ERIE R. R. Apply Information Bureau, Jersey City, N. J. Four umbrellas, package, shoes, handbag, eyeglasses, watch fob, coat, two pairs of gloves, package of laundry. Nov. 9—Package containing shirt, pair shoes, six umbrellas, stick.

FOUND, Nov. 8—NEW PENNSYLVANIA DEPOT. Apply Baggage Room, 33d St. and 7th Av. Slippers, suit of pajamas, scarf, derby hat, silver cup, toothbrush, book, umbrella, shawl. Long Island Division—Three umbrellas, valise, two packages, umbrella.

FOUND, Nov. 8—INTERBOROUGH R. T. Apply 9 Morris St. Second Av. "L"—Handbag, overalls, newspaper, rubbers, netting, knife, cap, part of gas stove. Third Av. "L"—Four umbrellas, cigars, handbag, purse, books, gloves, case, key, scissors, overalls, towel and apron, tools, basket, music stand, liquid. Sixth Av. "L"—Umbrella, purse, eyeglasses, one glove, book, boxes, underwear, shirt, overalls, face powder, belt, coffee can, coil of wire, rack. Ninth Av. "L"—Umbrella, commutation ticket, pair gloves, glove, books, canvas, coat and apron, hat, keys. Subway—Umbrella, cane, earring, two bags, eyeglasses, papers, calendar, stationery, cards, &c., books, pair gloves, neckpiece, rubber thread, overalls, teeth, dishes, medicator, rosary, tools, jar of meal.

Business Opportunities

20c. a line 1 time; 84c. a line 3 times a week; $1.75 a line 7 consecutive times.

A New York manufacturer, (staple business, no patent scheme,) offers real opportunity to an intelligent young man who will invest $500 and services without being promised a salary of $25 weekly, but he will share in the weekly income; investment may be secured by outstanding accounts; no special experience required; bank and personal references exchanged on interview. "Worth While," X 304 Times Downtown.

For Sale.—Dental practice of the late Dr. Frederic B. Dixon; office at 25 West 52d St.; fully equipped; old-established and wealthy clientele; terms reasonable to settle estate. Address H 19 Times.

SOUND INVESTMENT.
I own 30 6 per cent. coupon bonds, $1,000 each, of a well-known New York corporation; want to sell 10 of them at 95 to quick buyer. X 154 Times.

I have $2,000 to invest in a good manufacturing business; one in which I can take an active part; must be able to draw at least $30 per week; answer, stating more particulars. X 157 Times.

ATTENTION!—Stores or business bought and sold; partners procured; inspect my list of reliable enterprises. P. Rothenstein, 150 Nassau St., Room 507; telephone Beekman 3984.

Man with $4,000-$5,000, buy out an interest in well-established paying waist and dress business; salesman or man with business experience preferred. X 308 Times Downtown.

RAPID-GROWING MANUFACTURING FIRM WILL CONSIDER YOUNG MAN WITH $5,000 CAPITAL AS ACTIVE OR SILENT PARTNER H 22 TIMES.

Capable man wanted to invest $5,000 in a newly incorporated company, to act as treasurer. J. P. P., 170 West 47th St.

Will sell established general insurance business; centrally located; well equipped; New York City; netting over $3,000 yearly; going abroad. L 59 Times.

Wanted—Partner of high integrity with $8,000-$10,000; excellent proposition. Investigate, H 249 Times Downtown.

Proprietor of small successful jobbing business desires active partner. Address Ward, 622, 154 Nassau St.

Wanted Hotel.—Want lease or buy lease and furnishing. H 14 Times.

Help Wanted, Female

15c. a line 1 time; 36c. a line 3 times a week; 70c. a line 7 consecutive times.

WANTED—Young lady for general office work; good penman; state age and religion. T. B. A. H., P. O. Box 2,006 New York.

Help Wanted, Male

15c. a line 1 time; 36c. a line 3 times a week; 70c. a line 7 consecutive times.

BE A TRAVELING SALESMAN, earn while you learn. Write for particulars of our system. Bradstreet System, Rochester, N. Y.

BOY WANTED in real estate office near 42d St. H 18 Times.

COOK.—A good and clean cook at Fort Slocum, near New Rochelle. Apply at quarters of the commanding officer.

SALESMEN.—BY ONE OF THE LEADING CLOAK AND SUIT HOUSES, REPRESENTATIVES FOR THE FOLLOWING STATES: WISCONSIN, MINNESOTA, ILLINOIS; ALSO FOR KANSAS, NEBRASKA, IOWA, AND MISSOURI; ONLY THOSE HAVING TRADE AND CAN FURNISH CREDENTIALS WILL BE CONSIDERED. APPLICATIONS WILL BE TREATED CONFIDENTIALLY. H 15 TIMES.

SALESMAN.—An experienced salesman for first-class ladies' skirts and dresses for the Middle West. Answer with full particulars, X 126 Times.

SALESMAN—Experienced man to handle an up-to-date line of ladies' hand bags; big opportunity. Freydberg, 142-144 Greene St.

SALESMAN wanted to handle a line of ladies' hand-made hats for the jobbing trade. X 152 Times.

THREE CITY SALESMEN to sell the best electric sign made; high-class proposition; only competent men need apply. See Mr. Strough at Electric Advertising Co., 130 West 82d St., 10 to 5 o'clock.

WANTED.—Experienced man to cover New York City and vicinity for electrical repair and general machine work; state experience, reference, and salary expected. Address 602 Arbuckle Building, Brooklyn.

WINDOW TRIMMER.—Best references and ability; to right party can offer exceptional opportunity. Address D. R., 263 West 125th.

YOUNG MAN as assistant in accountant's office; one with newspaper experience preferred. State age, experience, and salary expected. H 20 Times.

Situations Wanted, Female

15c. a line 1 time; 36c. a line 3 times a week; 70c. a line 7 consecutive times.

BOOKKEEPER.—Good knowledge stenography and typewriting; moderate salary; good references. Bookkeeper, 89 Delancey St.

BOOKKEEPER, (assistant,) stenographer, typist. Accurate, 1,731 Pitkin Av., Brooklyn. 'Phone 660 East New York.

BY WIDOW LADY, position as housekeeper, companion, where maid is kept; good sewer; references. By mail, Companion, 465 Amsterdam Av.

ENGLAND.—Traveling companion or nurse; Englishwoman will act as above in return for passage, New York to Southampton or Liverpool; early in December. Miss Browning, Holy Cross House, Whittier Av., Cleveland, Ohio.

Situations Wanted, Female

15c. a line 1 time; 36c. a line 3 times a week; 70c. a line 7 consecutive times.

FASHIONABLE DRESSMAKER wants more customers; $2.50 per day; work out; references. B. F., 64 Columbus Av.

GERMAN GIRL wanted to do general housework. 255 West 55th St.

GOVERNESS.—As visiting governess to children, or would read to elderly lady or invalid; good reference. Miss Forbes, 238 West 114th.

HOUSEKEEPER, &c.—By a competent young woman with girl of six, as working housekeeper, mother's helper, or companion with small family; willing to go out of town. L 25 Times.

HOUSEWORK.—German, middle-aged person, seamstress, wants position light housework elderly couple; understands care of invalid or child; country preferred. 160 East 79th. Lobasin.

MILLINER.—Artistic, stylish; out or work home; modern. Morris, 534 West 124th St.

SECRETARY, PART TIME.—Young woman, employed downtown, desires extra work, business, literary cataloguing, care of estate. G 141 Times.

STENOGRAPHER.—Expert, several years' experience in a busy office; any line of dictation; A1 references. Capable, H 237 Times Downtown.

STENOGRAPHER, experienced, master technicalities, grammatical, high school education; $10. Marie, H 256 Times Downtown.

STENOGRAPHER, 18; business college graduate; eleven months' experience; salary to start, $8. Viola Atkins, 839 West 49th St.

STENOGRAPHER, TYPIST, BOOKKEEPER. —Beginner. "B.," 1,731 Pitkin Av., Brooklyn. 'Phone 660 East New York.

VISITING SECRETARY and housekeeper desires more engagements; arrangements by hour or month. X 143 Times.

WANTED.—Position by lady who has had long experience as nurse and companion to invalid. By mail, Nurse, 465 Amsterdam Av.

Situations Wanted, Male

15c. a line 1 time; 36c. a line 3 times a week; 70c. a line 7 consecutive times.

ACCOUNTANT (C. A.) desires position with concern where ability and energy are essential; extensive experience in professional, industrial, and railroad accounting and systematizing; highest credentials; age, 38; salary, $3,000. Apply X 159 Times.

ACCOUNTANT.—Expert; books opened, closed, balanced, systematized, audited, written up; kept part time; reasonable. Accountant, 32 Union Square. Phone 2259—Stuyvesant.

ACCOUNTANT.—Examines accounts, simplifies systems, keeps books written up; makes up profit-loss, business statements. George Christie, 863 Eastern Parkway, Brooklyn.

ACCOUNTANT.—Expert; books opened; balanced; systems; arrangements with firms not employing bookkeepers; $2.50 weekly. Accountant, 57 Murray St. Tel. 5988 Barclay.

ACCOUNTANT (degree) desires additional work; any books, any time. P. O. Box 225 Madison Square.

ASSISTANT bookkeeper, (17 years old,) knowledge of stenography and typewriting, desires position. Address (H. B.) F. B. Educational Alliance, 197 East Broadway.

BOOKKEEPER, office assistant, German, desires position; A1 references; salary moderate. H 264 Times Downtown.

BOOKKEEPER, capable, one year's experience. 1,731 Pitkin Av., Brooklyn. 'Phone 660 East New York.

BOY, 16 years old, attending school, is very anxious to obtain employment after school hours. M. S., F. B., Educational Alliance, 197 East Broadway.

BOY.—As office assistanttwo years' experience; High School graduate; quick, accurate; best references; $6. Ince, 7 Washington Place, New York.

CANADA AND ADJACENT TERRITORY.—I have represented prominent New York firms for several years and would like to connect with reputable house; have reputation for good, clean business methods and persistent work; well acquainted with the Dominion; would open office or represent on the road. X 158 Times.

CHAUFFEUR desires position; understands domestic machines; can handle horses; has best personal references. A. D., care of Campbell, 939 6th Av.

CHEF (French,) with references from the leading club and private houses in New York City, wishes position in or out of town. L 64 Times.

COLLEGE MAN, of literary, musical, and technical ability, experienced executively, desires position with theatrical management or school. L 58 Times.

COLORED MAN and wife wish position together, city or country; seven years' references from one place. 311 West 119th St., care of Mitchel.

CUTTER.—First-class custom cutter, long experience, desires position; go anywhere. L 66 Times.

MASSEUR desires few male patients at their residences. Prof. A. J. Rutzel, Cedarhurst, L. I.

SALESMAN.—High-class man, 39, wants a position as travelling salesman; Middle West territory preferred. L 63 Times.

SALESMAN, travelling two years for present firm, desires position with progressive firm. H 247 Times Downtown.

TRAVELING SALESMAN discontinuing road would appreciate interview with party desiring the service of an intelligent and energetic young man. L 55 Times.

YOUNG BUSINESS MAN.—Intelligent; steady night position; office; uptown preferred. X 156 Times.

YOUNG MAN, American, of good habits and neat appearance, wants a situation in an apartment house; am reliable and take interest; excellent references can be given. H 21 Times.

Situations Wanted

Employment Bureaus.

20c. a line 1 time; 54c. a line 3 times a week; $1.05 a line 7 consecutive times.

Commercial.

ACCOUNTANTS, High-Grade Office Helpers BOOKKEEPERS, Office Service Co. (Agency) STENOGRAPHERS. 50 Pine St. Tel. 3425 John.

Domestic.

At Mrs. Malmberg's Swedish Employment Agency, 115 East 26th St., formerly 352 4th Av.; reliable servants for private families. Established 1881.

CHAMBERMAID AND LAUNDRESS. — Very reliable; good references; $25. Wilson's Agency, 141 East 57th St. Telephone 2224 Plaza.

COLE EMP. AGENCY, 47 Lexington Av.—Tel. 8875 Madison. Reliable help; nice trade solicited.

COMPETENT colored help; all trades supplied. Riverside Agency, 12 West 99th. Phone 1588 Riverside.

COOKS, HOUSEWORKERS, CHAMBERMAIDS, firemen, porters, elevator boys. Porter's Agency, 142 West 133d. 94 Morningside.

COOK AND LAUNDRESS.—Very neat; competent; good references; $25. Wilson's Agency, 141 East 57th St. Telephone 2224 Plaza.

COOPER'S AGENCY, 657 6th Av., 38th St.—Cook, by young woman; cook and laundress, competent young woman; laundress, young woman; houseworkers, young women; references investigated; city or country.

HOUSEWORK.—Several neat colored girls, experienced, with good references, want places small families; other good Southern help furnished. Lincoln Industrial Exchange, (Agency,) 314 West 59th St. 'Phone 4786—Columbus.

LAUNDRESS.—Finnish; thoroughly experienced on shirts and collars; good references; $30. Wilson's Agency, 141 East 57th St. Telephone 2224 Plaza.

MISS MILLER'S AGENCY, 56 West 39th. Murray Hill 5582.—High-class servants; references investigated.

NURSE GIRL.—Very neat; $16. Wilson's Agency, 141 East 57th St. Telephone 2224 Plaza.

SELECT COLORED HELP furnished short notice. Middlesex Employment Agency, 2,229 5th Av. Harlem—6370.

WAITRESS.—Experienced; two years' references; $25. Wilson's Agency, 141 East 57th St. Telephone 2224 Plaza.

Boarders Wanted

15c. a line 1 time; 36c. a line 3 times a week; 70c. a line 7 consecutive times.

West Side.

5TH AV., 46. — Comfortably furnished large, small rooms, with board; refined surroundings; references; table guests.

7TH AV, 2,053, (123d St.)—Single, double attractive rooms; substantial board; homelike house; references.

16TH ST., 20, 22, 33 WEST.—Large rooms, newly decorated, well furnished; unexcelled board; telephone.

47TH ST., 53 WEST.—Desirable large and small room; bath, telephone; exclusive.

Boarders Wanted

15c. a line 1 time; 36c. a line 3 times a week; 70c. a line 7 consecutive times.

West Side.

48TH ST., 117 WEST.—Large, single rooms; private baths; house and table strictly first-class; references.

56TH ST., 62 WEST.—Two large rooms on second floor; table guests; references.

64TH ST., 115 WEST.—Large, pleasant room, suitable for 1 or 2; excellent table; moderate.

68TH ST., 67 WEST. — LARGE, SMALL ROOMS, BATHS; FAMILIES ACCOMMODATED.

54TH ST., 54 WEST.
Rooms, table guests; first class; references.

68TH ST., 74 WEST.—Desirable rooms, single or suite; private baths; superior table; telephone; references.

69TH ST., 63 WEST.—Newly furnished, steam-heated rooms; private bath; parlor dining; reasonable; references.

70TH ST., 109 WEST.—Large, small rooms, with French table board; all conveniences; Subway; telephone.

71ST ST., 122 WEST.—Two large, attractive front rooms; private bath; with good board.

72D, 131 WEST.—Attractive large and single front rooms; private bath; southern exposure; references.

72D, 172 WEST.—Handsome large room, second floor front; bath, lavatory; other rooms; references.

72D, 159 WEST.—Large and hall rooms; suite or separately; parlor dining room; references.

73D ST., 136 WEST.—Desirable, well-furnished rooms; private bath; quiet, refined surroundings; reference.

74TH ST., 123 WEST.—Large, small, medium rooms; private baths; parlor dining room; references.

74TH ST, 131 WEST.—17th year; rooms; private bath; parlor dining; references.

76TH, 239 WEST.—Newly furnished, decorated single and double rooms; private bath; hot water; parlor dining; excellent table; table guests; telephone.

76TH ST., 243 WEST. — Large second-story room; private bath; parlor dining room; reference.

78TH ST., 112 WEST.—Desirable single and double rooms; private bath; parlor dining room; telephone; moderate.

80TH ST., 165 WEST.—Suite or single room; family of two; excellent table; every convenience; telephone 5415 Schuyler. Parnall.

50-52 WEST 82D.
Attractive rooms; baths; electricity. 'Phone Schuyler 8397.

84TH ST., 41 WEST.—Large and small rooms; near Central Park; table guests; references.

86TH, 137 WEST.—Can accommodate gentleman or couple in exclusive refined Jewish home; easy access Subway, elevated, surface lines; references exchanged.

87TH ST., 135 WEST.—Lady having select private house will accommodate refined gentleman or married couple with first-class board; references essential.

89TH ST., 70 WEST.—Elegantly furnished large rooms; en suite or single; superior table; references.

91ST, 48 WEST.—Large single newly furnished rooms; homelike surroundings; excellent table; moderate.

91ST, 54 WEST.—Elegant, warm, sunny rooms, handsomely furnished; every convenience; telephone; superior board.

92D, 54 WEST.—Pleasant rooms; excellent board; table guests; refined surroundings. Telephone 9939 Riverside.

92D ST., 60 WEST.—Suite of two rooms, with hot and cold water, furnished handsomely; board; terms reasonable.

98D ST., 21 WEST.—Handsomely furnished rooms near Park, L; quiet neighborhood; French cuisine.

95TH, 55 WEST.—Comfortable, clean rooms; good board reasonable; gentlemen preferred.

103D, (879 West End Av.)—Sunny corner rooms; all conveniences; moderate; board unexcelled.

104TH ST., 29 WEST.—Large, handsome rooms; excellent table; refined surroundings; 'phone; table guests.

118TH ST., 400 WEST.—Five corner rooms, (two large, three medium;) Morningside Heights; glorious view; celebrated table; every convenience; moderate rates; references.

118TH ST., 417 WEST.—Newly decorated and furnished rooms; Southern cooking, daintily served; Subway, trolley.

520 WEST 122D ST.
Good table; result of long experience. Kerker.

123D ST., 519 WEST.—Acropolis Hotel, near Riverside; single rooms, suites; board optional; reasonable rates.

123D ST., 547 WEST.—Double, single, sunny sunny, $3, $4; meals optional; elevator. Apt. 28.

130TH ST., 250 WEST.—Large and medium sized rooms; good board; near elevated station; references.

140TH, 455 WEST.—Elegant rooms, private bath; electricity; table guests; reference. 'Phone 7217 Audubon.

142D ST., 512 WEST.—Cheerful, large, small rooms; steam heated; 'phone; excellent table board.

144TH ST., 467 WEST.—Desirable rooms; southerly exposure; running water; excellent board; table guests.

144TH ST., 472 WEST.—Private residence; exceptional, homelike accommodations; wholesome, well-served meals; table guests.

145TH ST., 412 WEST.—Handsome large room, $15, 2; small room, $7; refined house; table guests.

149TH, 558 WEST.—Private house; beautiful sunny rooms, suitable two; all conveniences; home cooking.

ALLIANCE HOUSE,
258-260 West 44th St.
Quiet place for quiet people; in the very centre of the city, catering only to a respectable class; suites consisting of parlor, sleeping apartment, and private bathroom; also parlor and sleeping room, with running water; single and double rooms; steam heated; elevator service; popular rates; special rates for permanent guests.

FIRST-CLASS TABLE BOARD.
122 WEST 71ST ST.

MANHATTAN AV., 21.—Large, sunny, comfortable room; fine, homelike board; small table. Charlton.

WAVERLEY PLACE, 101.—Large, sunny rooms; private baths; steam heat; excellent table.

WEST END AV., 828, (100th St.)—Attractive rooms; private, modern home; superior board; table guests.

East Side.

16TH ST., 132 EAST.—Large and small rooms; hot water, steam heat; board; references; telephone.

17TH ST., 116 EAST.—Newly furnished large and small rooms; excellent board; table guests; telephone.

21ST ST., 145 EAST, Gramercy Park.—Desirable, bright, sunny single rooms; excellent table; reference; telephone.

28TH ST., 44 EAST, (at Subway.)—Family hotel; rooms and board, $15 per week. Inspection invited.

44TH ST., 14 EAST.—One double room, front; table guests.

IRVING PLACE, 53, GRAMERCY DISTRICT. —Nicholas Fish mansion; attractive those desiring quiet, well-ordered house; breakfast in rooms; references.

THE ROHDA,
Madison Av., 69; hotel appointments and service; homelike environments; table, choice, abundant; attractive prices.

Brooklyn.

MONTAGUE TERRACE, HOTEL.
5 Montague Terrace, overlooking water; most accessible locality Greater New York; subway five minutes; neighborhood aristocratic; table superior; spacious suites, furnished, unfurnished; small rooms, $10. 905 Main.

PIERREPONT ST., 76, (near Borough Hall Subway Station.)—Steam heated rooms; excellent table; moderate rates. 'Phone 1159—W. Main.

Board Wanted

15c. a line 1 time; 36c. a line 3 times a week; 70c. a line 7 consecutive times.

YOUNG LADY of refinement would like to find board in cultured family. G 163 Times.

Country Board

30c. a line 1 time; 57c. a line 3 times a week; $1.26 a line 7 consecutive times.

New York State.

ELEGANT HOME for two elderly or middle-aged ladies can be had with private family; Dobbs Ferry, on the Hudson; half hour out; one of the most pleasant places and centre of residential section; terms reasonable. Address C. Ives, Dobbs Ferry, N. Y.

Long Island.

DOUGLASTON.—Douglas Manor Inn; Winter rates; attractive, homelike; log fires; steam heat; easy commuting.

Furnished Rooms

15c. a line 1 time; 36c. a line 3 times a week; 70c. a line 7 consecutive times.

West Side.

5TH AV., 25, (9th.)—Refined surroundings; beautiful, large front rooms; running water, bath; breakfast.

9TH ST., 17 WEST.—Private house; charming rooms; bachelors; sunny basement, suitable studio, students; electricity; references.

9TH, 32 WEST.—Desirable furnished rooms; well heated; every convenience; $3 up; private house.

9TH ST., 41 WEST.—Large and small rooms; hot, cold water; small room, $2.50; baths; telephone.

9TH STREET, 31 WEST.
Desirable furnished rooms for gentlemen.

12TH ST., 63 WEST.—Desirable large rooms; select neighborhood; running water, heat, telephone.

42D ST., 322 WEST.—Handsomely furnished, heated rooms; tiled bath; $2 upward; gentlemen; references. Hughes.

48TH ST., 107 WEST.—Desirable hall room in strictly first-class private house; gentlemen; references.

68TH ST., 38 WEST.—Bachelor apartments, exquisitely kept; unrivaled service; absolutely private; every modern convenience; breakfast if desired; highest references only.

69TH ST., 135 WEST.—Handsomely furnished large and small rooms, hot, cold water; select neighborhood.

70TH ST., 273 WEST.—Sunny, beautifully furnished room adjoining bath, strictly private residence, for responsible gentleman willing to pay for superior accommodations.

267 WEST 70TH ST.
Desirable, attractive rooms; telephone; electricity; board optional.

70TH ST., 131 WEST.—Very nice large and small room; heat and bath; references.

71ST ST., 351 WEST.—Beautiful, large rooms, lavatories; suite; private bath; telephone; gentlemen; $4.50 up.

71ST ST., 70 WEST.—Comfortably furnished room for gentleman; private house.

73D ST., 103 WEST.—Large front room, one or two; private house; references.

74TH ST., 106 WEST.—Medium sized room, also hall room, attractively furnished; 'phone; reference; reasonable.

75TH ST. 104 WEST.—Elegantly newly furnished rooms; all modern improvements; suitable for three; telephone.

76TH ST., 57 WEST.—Desirable single room; fine location; all conveniences. 'Phone 8124—Schuyler.

76TH ST., 125 WEST.—Warm, sunny front rooms; also back room; breakfast optional; telephone; references.

76TH ST., 148 WEST.—Beautiful large room; second floor; also single room; electric lights; telephone.

76TH, 180 WEST.—Large front room, private bath, electric light; also hall room; reference.

77TH ST., 111 WEST.—Large, sunny room; all conveniences; also small room; reasonable; references.

78TH ST., 168 WEST.—Elegant rooms; all improvements; private family; Subway; excellent table; board optional.

78TH ST., 155 WEST.—Newly decorated large and small rooms; private bath; telephone; reference.

78TH, 114 WEST.—Sunny second floor rooms, suitable two; also single room, bath adjoining.

78TH ST., 160 WEST.—Newly furnished large sunny room; private bath; also hallroom.

81ST ST., 108 WEST.—Nicely furnished rooms; private house; all conveniences; reasonable; references; "L," Subway.

80TH ST., 186 WEST.—Large, light room; bath and telephone; private family; references. Rowe.

81ST ST., 204 WEST.—Single room; heated, well-furnished; near "L," Subway; telephone; references. Sharples.

81ST ST., 131 WEST.—Attractive rooms; private house; all conveniences; private baths; together or separate.

81ST ST., 135 WEST.—Desirable large room, newly decorated; southern exposure; well-heated private house.

81ST ST., 169 WEST.—Good sized, well furnished, heated room, adjoining bath; telephone. Horton.

82D ST., 8 WEST, (near Central Park.)—Lady has elegant double room; all conveniences; telephone.

82D ST., 110 WEST.—Large front and small, two gentlemen; breakfast and dinner optional; homelike.

82D ST., 128 WEST.—Every room bath, steam heat, hot water, electricity, parquet floors; telephone.

82D ST., 148 WEST.—Well-furnished room, dressing room attached; bath adjoining; suitable for two; references. 5297—Schuyler.

85TH ST., 106 WEST.—Fine, large, nicely furnished rooms; every convenience; Subway, "L"; telephone; reasonable.

85TH ST., 205 WEST.—Desirable large connecting heated bedrooms; hot, cold running water; 'phone. Winters.

85TH ST., 106 WEST.—For physician, nicely furnished parlor floor, with extension; conveniences; fine location.

85TH, 140 WEST.—Elegant room, suitable two; private house; hot, cold water; small room.

91ST ST., 21 WEST.—Handsome back parlor; private bath; clean, warm, select; every convenience; all cars.

93D ST., 35 WEST.—Large front rooms; newly furnished; running water; "L"; telephone; $5-$6.

93D ST., 27 WEST.—Medium sunny rooms, newly furnished; convenient to "L" and Subway; telephone.

96TH ST., 111 WEST.—Comfortable bedroom; all conveniences; Subway, L; $2.50. Bannigan.

97TH, WEST OF BROADWAY.—Select two-room suite; high-class elevator apartment; every comfort and convenience; telephone 6780 Riverside; Apartment 1B.

97TH ST. 150 WEST.—Newly furnished room, adjoining bath, running water; southern exposure; private family.

97TH ST., 302 WEST, (near Riverside Drive.) —Large pleasant room with bath; also small room; all conveniences; gentlemen.

98TH ST., 116 WEST.—Neatly furnished, large, sunny room; running water; heated; Subway; private house.

101ST ST., 321 WEST.—Private family offers room overlooking Riverside to refined party; board. Gaston.

102D ST., 302 WEST.—Private house, near Riverside Drive; nicely furnished large room, suitable for bachelor or married couple; piano; telephone; all conveniences.

102D ST., 211, Corner Broadway.—Attractive, large, medium, sunny room; steam; private family; moderate. Fradkin.

213 WEST 105TH ST
Large front room, suitable two; telephone. Thomson.

106TH ST., 53 WEST.—Comfortable steam-heated room; near bath; modern improvements. Haskell.

107TH ST., 220 WEST.—Attractively furnished room; southern exposure; elevator; private family; references. Apartment 35.

107TH ST., 230 WEST.—Richly furnished rooms; southern exposure; river view; private bath; elevator. Keith.

112TH ST., 297 WEST.—Bedroom, parlor, suitable for two; steam, bath; private family; references. Curran.

112TH ST., 301 WEST.—Large sunny parlor; also small room; conveniences; $2 up. Andrews.

113TH, 535 WEST.—Neatly furnished room for gentleman; private family; $6 per week. Apartment 61.

117TH ST., 353 WEST.—Parlor bedroom; modern elevator apartment; every convenience; call evenings. Sutter.

430 WEST 118TH ST.
Two large front rooms; elevator; Subway. Robinson.

414 WEST 118TH ST.
Large, small rooms; elevator; Subway. Smith.

119TH ST., 151 WEST.—For gentleman of refinement large room in private house; all conveniences; $5; no other roomers; references required.

121ST ST., 509 WEST.—Beautiful double room; kitchenette; southern exposure; newly furnished; elevator; electricity.

122D ST., 511 WEST.—Choice, newly furnished suites, single rooms; elevator; board optional. Apartment 11.

122D, 540 WEST.—Corner suite; large parlor; rooms; board optional; elevator, 'phone. Apt. 51.

123D ST., 547 WEST.—Large, small rooms, sunny, $3, $4; meals optional; elevator. Apt. 28.

124TH ST., 542 WEST.—Two front, adjoining; all conveniences; private family; near Subway. Apt. 1.

Furnished Rooms

15c. a line 1 time; 36c. a line 3 times a week; 70c. a line 7 consecutive times.

West Side.

124TH ST., 541 WEST.—Fine double room; also single; $5, $3; elevator apartment; Subway. Chambers.

127TH ST., 600 WEST.—Broadway express at corner; light, well-heated room; conveniences. Wheeler.

137TH ST., 622 WEST.—Couple having handsomely furnished, newly decorated apartment will rent sunny room to bachelor; $5. Clark.

183D ST., 567 WEST.—Newly-furnished rooms; private house; hot water; every convenience; reasonable; must be seen to be appreciated; Broadway Subway.

MORNINGSIDE AV., 58, (120th.) — Facing park; front room, near bath; one flight. Gifford.

ST. NICHOLAS AV., 390.—Very pleasant second-story front room; all conveniences; terms reasonable.

WEST END AV., (Vicinity 106th.)—Two attractively furnished outside rooms, overlooking Park; running water, adjoining bath; private. 'Phone 6950—Riverside.

East Side.

17TH ST., 113 EAST.—Large, clean suite, parlors; other large front, rear rooms; water, telephone.

18TH ST., 306 EAST.—Warm, comfortable rooms in select private house; steam heated; breakfast optional.

28TH ST., 16 EAST.—Bachelor's quarters; swimming pool, showers free; electricity; $5 up weekly.

29TH ST., 43 EAST.—Desirable rooms, large and small; private house; references.

45TH ST., 25 EAST.—Attractive rooms; gentlemen; reference.

59TH ST., 56 EAST.—Room, with private bath and hallboy service, at reasonable and attractive rates. Roland.

89TH ST., 313 EAST.—Large front room, with or without board; German family. Bernheim.

92D ST., 129 EAST.—Large, sunny room, three windows, dressing room; excellent neighborhood; private residence.

Furnished Rooms Wanted

15c. a line 1 time; 36c. a line 3 times a week; 70c. a line 7 consecutive times.

COUPLE desires furnished room with bath, apartment house or private hotel, near Subway express station; state terms, week or month. X 153 Times.

WANTED BY GENTLEMAN. ONE OR TWO SUNNY ROOMS WITH PRIVATE BATH; SOUTH OF 34TH ST.; STATE TERMS. Z 9 TIMES.

YOUNG REFINED GENTLEMAN wants a nice room with or without board; central; piano use; price moderate. Apply to H 16 Times.

Wanted.—Near city park, two furnished bedrooms; couple, child, 3; references; particulars; reasonable. 261 Times Downtown.

Unfurnished Rooms

15c. a line 1 time; 36c. a line 3 times a week; 70c. a line 7 consecutive times.

72D ST., 253 WEST.—Second floor, large, beautiful rooms; single or en suite; two baths.

Apartments to Let, Unfurnished

20c. a line 1 time; 54c. a line 3 times a week; $1.05 a line 7 consecutive times.

West Side.

471-473 CENTRAL PARK WEST.—LARGE, HOMELIKE APARTMENTS, COOL IN SUMMER, WARM IN WINTER; EIGHT ROOMS AND BATH; $840 TO $1,000. SUPERINTENDENT, AT 471.

CENTRAL PARK WEST,
Near 82d Street.
8 large rooms; bath, steam heat, &c.; rental $780 per year. Apply The Maze Realty Co., 148 East 49th St.

507 West 140th St.—Five and six rooms; rents, $30 to $40; an up-to-date house in a refined neighborhood; liberal concessions. Apply janitor or Bert G. Faulhaber & Co., Broadway and 156th St.

To Sublet — Unfurnished — Lovely four-room apartment, third floor. Woodmere, Broadway and 141st St. Butler.

At 50th St.—882 6th Av., six rooms, range, laundry, tubs; to private family only; rent $28.

New Jersey.

Six rooms, all improvements; 30 minutes' trolley ride from 42d St. Ferry; 438 31st St., Woodcliff on the Hudson, N. J.

75TH, 212 EAST.—Single flat, second floor; six large, light rooms, bath, toilet; $24.

Five rooms and bath, 486 31st St., Woodcliff, on the Hudson, N. J.

Apartments to Let, Furnished

20c. a line 1 time; 54c. a line 3 times a week; $1.05 a line 7 consecutive times.

St. Nicholas Av., 843, Corner 127th.—Handsomely furnished complete, four, five rooms, bath, elevator, telephone, electricity; very reasonable; $12.50 weekly upward; furnished room, bath, kitchen, $5, $6 weekly.

Studio and bachelor apartment, room and bath; fine light, steam, electricity; near National Arts; reasonable; furnished or unfurnished. 113 East 19th St.

Apartment to Sublet.—Seven rooms, bath; corner; beautiful view Central Park; elevator; telephone; all rooms light; reasonable. Compton, 2 West 83d St.

Sublet furnished handsome first floor corner apartment; three rooms, bath, kitchenette; Central Park West; suitable for physician. H 17 Times.

Furnished Apartments Wanted

20c. a line 1 time; 54c. a line 3 times a week; $1.05 a line 7 consecutive times.

Responsible party desires care of furnished apartment, Winter months; immediate; satisfactory references; can pay moderate rental. L 65 Times.

Responsible party wants five-room apartment for Winter months; state price and full particulars. L 60 Times.

Pianos and Organs

25c. a line 1 time; 69c. a line 3 times a week; $1.40 a line 7 consecutive times.

Elegant upright piano, made to order, brand new, cost $600; sell to-day for $125. Mme. Prevost, 244 Central Park West, between 84th and 85th Sts., private house.

EMERSON Angelus player piano, like new, bench and music, at sacrifice. 316 W. 42d St.

Real Estate For Sale or To Let

25c. a line 1 time; 68c. a line 3 times a week; $1.26 a line 7 consecutive times.

Richmond.

Staten Island factory site, 3¼ acres, adjoining railroad; $3,500. Room 137, 45 Broadway, Manhattan.

Yonkers.

Plot 10 lots (25x100) for $6,000, $1,500 cash; Woodlawn Av. Owner, 512 Broadway, Manhattan.

New Jersey.

1,000 Chickens can be raised on one of our Poultry Farms, size 100x565, at Fanwood, N. J. A small monthly payment buys one. Fine, high ground; near trolley and railroad station. Market for all eggs and poultry at your doors. 45 minutes from Broadway. Send for description and free railroad tickets to visit property. H. C. Lockwood Co., 141 Broadway.

Bungalows and Bungalow Sites at Fanwood, N. J. Will build for you or sell you one already built on very easy terms. Beautiful location; large shade trees; fine view of mountains; crisp, dry air. Send for particulars and free railroad tickets to visit property. H. C. Lockwood Co., 141 Broadway.

For Sale, New Jersey.—New 2-family brick dwelling, modern improvements, within 5 minutes of trolley, in fine location on Palisades, 25 minutes from city by 42d or 130th St. Ferries; exceedingly low price of $4,500, with easy terms of purchase. X 150 Times.

Must Sell at Once.—Old-fashioned house, suitable ground for raising chickens; small payment down, balance monthly; 5c. fare to city; great chance for industrious man or woman; no reasonable offer refused. X 151 Times.

A well-built, hardwood-trimmed 10-room house, with every modern convenience; 30 minutes out; good transportation. "Beattie," Box 179 Times.

Four and five room apartments and bath; all other improvements; $15 and $17. Call or write A. W. Dexter, office corner of Grant Av. and Public Service Trolley, Grantwood, N. J.

Farms, lakes, tracts, dwellings, homes, sites for sale. Edward J. Cahill, Boonton, N. J.

Virginia.

House with 20 acres, $900, and large farms cheap; easy terms. Witmer, Nottoway, Va.

AUTUMN RESORTS.

1 time per line, 25c. 7 times, consecutively, $1.40. 30 times, consecutively or every other day, $5.00.

NEW YORK—Westchester County.

COUNTRY LIFE WITHIN A HALF HOUR OF THE GRAND CENTRAL.
HOTEL GRAMATAN
LAWRENCE PARK, BRONXVILLE, N. Y.

Automobiling, riding, driving, beautiful walks, best tennis courts in Westchester County.
The most PICTURESQUE and SPORTY GOLF COURSE near New York. An ideal Fall and Winter home for the New York business man.
HOTEL GRAMATAN, INC., Props.

NEW JERSEY—Lakewood.

BARTLETT INN
THE ONLY EUROPEAN PLAN HOTEL IN LAKEWOOD, N.J.
Write for illustrated booklet and rates

The Manhattan
Lakewood, N. J.
The ideal family hotel. Chas. Hecht, Prop.

Hotel Carasaljo Lakewood, N. J. Refined, homelike; house facing park and lake; excellent table; moderate. 4th season under management of E. SWITZER.

NEW JERSEY—Atlantic City.

WIENER'S HOTEL,
New Jersey Av. and Beach, Atlantic City.
Offers special rates for the Winter months.
No extra charge for salt water baths.

Marlborough-Blenheim
Atlantic City, N. J. Josiah White & Sons Co.

ATLANTIC CITY
is at its best during its famous Autumn Season.
Ask Mr. Foster | Free information. Flatiron Arcade. B'way & 23d St.

City Houses to Let—Unfurnished

25c. a line 1 time; 63c. a line 3 times a week; $1.26 a line 7 consecutive times.

95th St., 46 and 48 West.—Three-story and basement private dwellings for rent; open for inspection. W. J. Taylor, 5 East 42d St.

Small, handsomely furnished English basement house on Murray Hill; rent $1,800. McCarthy & Fellows, 5 East 42d St., Agts.

113th St., 255 West.—Three-story and basement dwelling; decorate to suit tenant; very desirable; inspection invited.

HOTELS AND RESTAURANTS.

HOTEL ROLAND
59th St., Between Madison & Park Avs.
Block from Grand Plaza
Entrance to Central Park.
SINGLE ROOMS WITH PRIVATE BATH, $1.50 PER DAY UP.
DOUBLE ROOMS WITH PRIVATE BATH, $2.00 PER DAY UP.
AMERICAN PLAN
ROOM WITH PRIVATE BATH AND MEALS, $2.50 PER DAY UP.
Temperance Hotel for Permanent and Transient Guests.

PHYSICAL CULTURE
RESTAURANTS
218 W. 42d St., 615 6th Av., 106 E. 23d St., 35 Bleecker St., 27 Beekman St., 220 Fulton St., 120 Pearl St., 2,078 7th Av., 37 W. 17th St. Bran.:—Boston, Phila., Pittsb'gh, Buff. & Chi. Try Nature's Diet To-day. Sir Henry Thompson said:—"More than half the disease embittering life is due to avoidable errors in diet." Take home a loaf of our famous Physical Culture Bread. Recommended by Physicians.

WHERE TO DINE.
Travelers' Co., 20 West 34th St. Tel. 2472 Murray.

LÜCHOW'S
106 to 112 East 14th St. Tel. 1480—Stuyvesant.
FAMOUS GERMAN RESTAURANT.
A LA CARTE. TABLE D'HOTE.
Music by THE VIENNA ARTIST ORCHESTRA.
WURZBURGER HOFBRAU.
Pilsener Genossenschafts-Brauerei
GRAND PRIX—Brussels Exposition, 1910.

Herald Square Hotel 34 St., just west of B'way. A la carte.

Port Arthur Chinese Restaurant. Alc., Tdh. 7 & 9 Mott St. See Eve. Telegram.

51-3-5 W. 35 St. Best Din., w. w., 65c. MORETTI Tel. 614 Murray. Lunch, w. w., 40c.

STAUCH'S CONEY ISLAND. Open all year. Vaudeville Tuesday and Friday.

STORAGE.

MERCHANDISE & STOCKS
Of Every Description Stored
At the Most Reasonable Rates
Exceptional facilities for storing and caring for out of season stocks.
Special arrangements for storing stocks from all parts of the country.
MONEY ADVANCED
On Stocks in Storage
Particulars on Application.
CHARLES SHONGOOD.
113-115 Leonard St., Man. Tel. 1620—Franklin

The Lure of New York for the Ambitious Woman

It's not the bright lights, or the theatres, or gay bohemia, but one thing alone —*Opportunity.* Read about it in

Next Sunday's Times

ISRAEL ZANGWILL ON "INSPIRED MILLIONAIRES."

Though millionairism is yet young, he has hopes that it may really become useful. There also will be an article on

WEIRD CLAIMS OF SPIRIT MESSAGES ADD TO A STRANGE MYSTERY

Mother of a young man whose death caused a sensation tells of supernatural communications that will arouse wide interest.

LOBETANZ, THE SEASON'S FIRST OPERA NOVELTY

Will be described in such a way as to be helpful to those who will see it, and interesting to those who will not.

FOOLISH INVENTIONS, REAL AND IMAGINARY

Like the man's bloodless war. He filled capsules with sleep-producing liquid, so when a soldier was hit by one he merely became painlessly unconscious long enough to be carted away as a prisoner—easy?

A NEW DANCER DELIGHTS AMERICA

Rosina Galli, only seventeen, makes a sensational success on her first appearance on this side of the water, with the Chicago-Philadelphia Opera Company.

BRITISH DOCTOR SAYS HE HAS FOUND THE ORIGIN OF LIFE

Prof. H. C. Bastran, of University College, London, tells of experiments which sound incredible.

A full page reproduction of the charming painting

"THE LITTLE MOTHER,"

by Ridgway Knight, printed on the special paper used in the Pictorial Section, in fine half-tone, will be worth preserving.

REMARKABLE PHOTOGRAPH OF THE FLEET ILLUMINATED

A camera feat that many photographers tried to accomplish, but very few produced good results. The Times picture was taken by an amateur and is one of the best of its kind ever taken.

The Review of Books

will contain comments on current literature and its creators, as well as these special features:

BLUNDERS THAT RUINED NAPOLEON
CURING DISEASE BY SUGGESTION
CHINA'S ILL-TIMED STIR
TWO YEARS IN THE ANTARCTIC
GREAT BATTLES FOUGHT AT SEA

Be Sure to Order Early

Next Sunday's Times

WOMEN TELL OF SNUB BY CENSORS OF FILMS

Complain of a Discourteous Reception and Had Their Charges Ignored.

CHALLENGE FROM THE BOARD

Says Its Critics Can't Name a Single Imported Film That Was Not Passed On.

The relations between the National Board of Censorship and the Woman's Municipal League are rapidly becoming more and more strained. Gilbert H. Montague, 55 Liberty Street, counsel for the Woman's League, issued a statement yesterday flatly denying the assertion of the Rev. Dr. Thomas R. Slicer, Chairman of the General Committee of the Censorship Board, that the league resigned from the board because it was asked to do so.

Mr. Montague also charges the Censorship Board with unwarranted discourtesy and disingenuousness, and adds that if any one has reflected on the good name of the late Prof. Charles Sprague Smith, Secretary of the People's Institute, it is Dr. Slicer himself, who, he says, has impugned the veracity of Dr. Smith's letter.

Dr. Slicer also added a word to the controversy, challenging the Woman's League to name a single film imported by an exhibitor which has been shown without censoring. He also challenges the league to bring forward a single instance in which the Censorship Board has not notified the public, suppressed the film, or publicly disclaimed responsibility for it, when a condemned film has not been altered as directed by the board.

Mr. Montague ignores apparently Mr. Collier's statement that he is not the paid Secretary of the Censorship Board, and throughout his statement refers to him as such. Mr. Montague's statement says:

Dr. Slicer's suggestion that the Woman's Municipal League was asked to resign by the Censorship Board has absolutely no basis in fact. No one knows this better than John Collier, the paid Secretary of the Censorship Board, which board since June 8, 1909, according to its report of last May, has received no financial contribution except from J. J. Kennedy, Treasurer of the Moving Picture Patent Company, whose films are censored by the board.

The only possible explanation for this suggestion is that last Spring when the Woman's Municipal League laid before the Censorship Board the facts, which have since been made public, the league's representatives were met with such discourteous and disingenuous conduct on the part of the officials of the Censorship Board as would ordinarily have impelled self-respecting women to resign from all connection with the board. To interpret this unwarranted discourtesy, to which the league was then subjected by the Censorship Board as a request that the league resign is to dignify with a polite name what was, to put it mildly, impolite conduct on the part of the censorship officials.

The letter of Charles Sprague Smith, in which he stated that the fact of this contribution on behalf of the film manufacturers was "to be kept secret," was in no sense confidential. No one knows this better than John Collier, the paid Secretary of the Censorship Board, whose salary, according to the board's report of last May, was paid in part out of the proceeds of the contribution made by J. J. Kennedy.

Prof. Smith's letter was sent to the league's representative for the purpose of acquainting the league with the plan of the Censorship Board. Prof. Smith sent the same letter, or copies of it, to many other organizations throughout the city. The letter was not confidential, nor even private, but was intended for the information of philanthropic organizations generally in New York City.

Prof. Smith, who was in charge of the negotiations at the time, said that the fact of this contribution was to be kept secret. Dr. Slicer, who, it is understood, had nothing to do with these negotiations, denies that there was secrecy. Both men cannot be right. Dr. Slicer, availing himself of the advantage which a living man has over one who is dead, says that he is right, and thereby impugns the veracity of Prof. Smith's letter. Who, then, is guilty of the libel on the name of one dead, which Dr. Slicer is quoted as deploring? Upon this point, it is submitted, Prof. Smith must be believed, and the quoted statements of Dr. Slicer must be disbelieved.

Dr. Slicer's statement that the Censorship Board has never opposed a municipal censorship is, to say the least, disingenuous. Last Winter, when a resolution was introduced into the Board of Aldermen of this city providing for an official censorship, John Collier appeared at the Aldermanic hearing and opposed the resolution and argued against the proposition for official municipal censorship.

The Woman's Municipal League believes, notwithstanding the suggestions of "Tammany Hall influence" and "opportunities for graft," that an effective censorship can be better procured through responsible municipal officials, whether from the Board of Aldermen or by appointment of the Mayor or the Board of Aldermen or through a bureau to be created as part of the Police Department or the License Bureau, whose salaries are paid out of the municipal treasury and are not dependent upon the contributions and gratitude of the manufacturers whose films are censored.

Replying to Mr. Montague's statement in THE TIMES yesterday the Rev. Dr. Slicer said yesterday:

"Continued mention is made of the special release films which the board does not see. The board has stated that 990 in every 1,000 films issued for the New York market are authoritatively censored. If this statement is incorrect it can be confuted, and the Woman's Municipal League should produce its facts.

"The board challenges the Woman's Municipal League to name one film which an exhibitor has imported from Europe and shown without censoring.

"The board challenges the league to produce one instance in which a film, having been changed or altered and the alteration not having been made as ordered, the board has not followed the matter up, notified the public, and either repressed the picture or publicly disclaimed responsibility for it.

"Last Spring the Executive Committee of the board made repeated efforts to induce the representatives of the Woman's Municipal League, then represented on the National Board, to meet with the Executive Committee, produce facts, and aid in any readjustment that was desirable. The league did not accept these invitations, and then the Chairman of the board, Dr. George William Knox, informed the office that he had personally written to the President of the Woman's Municipal League suggesting that, under the circumstances, a severance between the league and the National Board seemed proper. Such a request would seem to have been eminently reasonable under the circumstances. Dr. Knox is now abroad, and the issue of veracity, if there be one, lies on the one hand between Dr. Knox and the Executive Committee, which was informed that he had suggested the resignation of the league, and on the other hand the league, which now informs us that it did not receive the suggestion."

To Resume Union Bank Investigation.

James C. Cropsey, who was elected District Attorney of Kings County on the Fusion ticket, said yesterday that unless something unlooked for developed he would resume the Union Bank investigation to-day. In the middle of the campaign the inquiry was suspended by State Banking Superintendent Van Tuyl until after election on the ground that political capital was being made out of it. Mr. Cropsey said he expected to hear from Superintendent Van Tuyl to-day before taking up the inquiry again. Several witnesses have been summoned to appear to-day.

VAUGHAN SPEAKS ON FAITH.

He Asks Catholic Club to Trust Christ as They Would Their Family Doctor.

Father Bernard Vaughan, the English Jesuit, addressed 800 members of the Catholic Club at 120 Central Park South last night on the subject of "The Faith That Makes Men Free."

"The two great evils of to-day," he said, "are the cradleless home and the creedless church," and the trouble with the Christians who are leaving the churches is that they "don't accept the teacher."

"The Catholic Church," he began, "is the only religious body in this city which has a church in every ten blocks and each of which is filled five times every day. When the elevation of Archbishop Farley to the Cardinalate was announced you could tell a Catholic in the street next day by the proud way in which he walked.

"Labor conditions are much better in this country than in England. Before I left London last month a man asked me to get a job for him. He said he had been picking strawberries all Summer and had picked hops all through the early Autumn. But that Winter coming on he was obliged to pick pockets, as he had no other work to do. The Government had then found him work temporarily at picking oakum.

"What this man lacked was faith. Faith is the one splendid human thing, which knits the whole world together. There are two kinds of faith, human faith and divine faith. When we accept anything on human faith we accept the right to reconsider, just as the Danes did regarding Dr. Cook.

"I saw in an evening paper to-night that I was thought to be a woman hater. I hate vice in women, but I don't hate women. I am going to hold a special meeting for all your better halves before I leave New York. Any blooming idiot can be vicious, but it takes a bit of a hero to be really virtuous.

"Faith in divine things differs from faith in human things because you can't reconsider it. Faith is believing what we can't understand. It's the same kind of feeling we have for the family lawyer or the family doctor. If we didn't have a certain amount of faith, we could not live at all. We are all leaning on crutches from the cradle to the grave.

"To know that you can go to Jesus Christ as to a doctor is freedom. As one of the Apostles said: 'If we leave you, to whom have we to go?' The fabric of both the home and the State is the faith that supports it. You all owe your freedom as Catholic citizens to your faith in authority. Without law and the faith that law inspires there would be no liberty. Have faith in your church and in your country. Bishop Farley will wear the insignia of his Cardinalate not because of any desire for ostentation, but so that New York may be proud of its Catholicity."

Among those who heard Father Vaughan's address were the Rev. David C. Hearn, Eugene Philbin, John D. Crimmins, Supreme Court Justice McCall, Thomas E. Murray, John G. O'Keefe, John J. Deery, William R. King, Morgan J. O'Brien, Joseph M. Adrian, John F. Cross, Charles H. Duffy, Peter Browe, and Herman Ridder.

Gets $150 a Month Alimony.

Supreme Court Justice Bischoff granted $150 a month alimony to Mrs. Lottie J. Greene yesterday, pending the trial of a suit for divorce brought by her husband, Ernest H. Greene. Greene has named Orson Kilborn, son of Horace M. Kilborn, a Vice President of the National City Bank, as co-respondent. He says that his wife is fond of riding in Kilborn's motor car, and accompanied Kilborn to an apartment in West 113th Street, on April 9, 1910.

YESTERDAY'S FIRES.

A.M.		Loss.
12:05	819 East 5th St.; Victor Koch	$500
3:10	304 West 20th St.; Mary Hetcheson	$50
8:55	129 East 53d St.; Delmonico Garage	Trifling
10:12	814 East 9th St.; unknown	Slight
11:15	130 West 39th St.; unknown	$15
11:54	436 West 38th St.; F. Stillmeyer	$1,000
P M		
12:49	45 Vestry St.; Baker & William	None
1:20	205 East 118th St.; B. Malitz	Trifling
1:30	2 West 44th St.; Louis Sherry	None
2:00	175th St. and Southern Boulevard; unknown	None
2:00	288 11th Av.; Dunbar Box Co.	Trifling
2:35	117 West 141st St.; Kramer Construction Co.	Trifling
3:20	123 Avenue C; Jacob Patsik	Trifling
4:30	119 West 28th St.; Kervin & Co.	Trifling
5:10	226 Bowery; John Foley	Trifling
5:10	721 East 133d St.; B. Moser & Co.	Trifling
5:15	153 Perry St.; unknown	None
5:40	209 West 88th St.; unknown	None
6:15	640 Broadway; Owl Pearl Button Co.	$1,000
7:25	308 West 38th St.; August Kidler	$10
9:00	157 West 34th St.; Franklin Construction Company	$10
9:50	2,184 Amsterdam Av.; unknown	Trifling
10:00	566 West 150th St.; W. Beindsman	Trifling
11:15	72 West 125th St.; Silverstein Polish Company	$3,000

ROB, BEAT AND GAG WOMAN IN OWN HOME

In Broad Daylight Two Masked Men Attack Mrs. Samuel Leipner in Brooklyn.

THREAT TO STEAL HER BABY

Gas Inspector Discovers Woman Unconscious on the Floor — She Fought Assailant Desperately.

John McInerney, an Inspector of the Kings County Lighting Company, visited the home of Mr. and Mrs. Samuel Leipner, at 1,135 Fortieth Street, Brooklyn, yesterday to read their gas meter. The Leipners occupy the first floor and basement of a two-family house, which they own. Getting no response to his continued ringing, McInerney pushed open the front door, which was unlatched, and entered.

From the lower floor came the sound of a baby crying. McInerney walked down stairs and in the dining room found eighteen-months-old Rose Leipner calling for her mother and pounding with her small fists on the door leading into the kitchen.

McInerney put the youngster in her crib in the dining room and then entered the kitchen. In a small storeroom, opening off this room, he found Mrs. Leipner lying on the floor. She was gagged and bound hand and foot and was unconscious.

The Inspector was bending over her, removing her bonds, when the woman regained her senses. She screamed at the sight of McInerney, but recognizing him presently, redoubled her cries, exclaiming:

"My baby! My baby! They've stolen her!"

McInerney assured the woman that little Rose was safe in her crib, and then, as she showed signs of fainting again, he summoned Dr. J. M. Wallfield of 4,101 Twelfth Avenue, who worked over Mrs. Leipner for some time before she regained her composure. Then she told how she had been beaten and robbed.

She was seated in the dining room, she said, singing the baby Rose to sleep when she heard some one softly descending the stairs from the parlor floor. She looked up and saw a tall, dark man with a hooked nose and wearing a mask enter the room. He carried a revolver.

Mrs. Leipner put the baby in her crib and rose frightened as the man entered. He sprang at her, apparently alarmed lest she scream, and clutched her by the throat. Then he dragged her to the kitchen and into the little storeroom. She was almost senseless from fright and from the choking she had received, but she tremblingly began to undo her earrings when her assailant demanded that she give them to him. She had removed one, when he wrenched the other from her ear, tearing the flesh, as he exclaimed:

"You're too slow. I haven't got all day."

Just then there was a sound in the dining room and the man called out:

"What are you getting in there, Bill?"

Mrs. Leipner heard a man, whom she could not see, reply:

"Oh, I'm packing up the silver."

"Thunder with the silver," exclaimed the man who was holding her, "Get the money."

"But I can't find any," responded the other.

"Well, then, take the kid. I guess they'll give money to get her back."

His words gave Mrs. Leipner, until then thoroughly cowed, the courage of desperation. She wrenched at the man's hands which grasped her arms, and as it seemed possible she might break away the man dealt her a heavy blow on the head with the butt of his revolver and she sank unconscious to the floor.

When she regained consciousness, said the woman, she was bound and gagged and the man was taking her purse from her dress. He opened it and finding only $5 in it, seemed angered. Seeing that Mrs. Leipner had recovered her senses, with an exclamation of anger, he struck her again on the head with his revolver. Mrs. Leipner was stunned again and knew nothing more till McInerney was bending over her.

The police of the Parkville Station were notified and Detectives Van Wagner, Coutant, Geisler, and Raynor made Mrs. Leipner repeat the story. Then they made an examination of the house.

Mrs. Leipner had lost here earrings of the value of $500, her purse, and a pair of diamond rings worth about $500. Nothing else had been taken from the house, however, although all the silverware in the dining room was packed up ready for removal. From this the detectives concluded that McInerney's arrival had disturbed the burglars and that they had escaped by the basement door, leaving the silver behind them as he entered the upstairs door.

Mrs. Leipner's ear was badly torn, and she suffers greatly from shock. She was not seriously hurt, however, by the blows or the head. The only clue to the robbers is Mrs. Leipner's description of the masked man, for she did not see the other robber.

Tappe Hearing Postponed.

The hearing in the bankruptcy case of Harman P. Tappe, the milliner, which was scheduled to be held yesterday afternoon before Peter B. Olney, referee in bankruptcy, was adjourned until November 24, at the request of the attorney for the creditors. It was expected that at this hearing J. P. Morgan would be a witness. The testimony of the financier is desired by the attorney for the creditors in order to clear up the point as to whether Mr. Morgan had given the milliner the sum of $5,000 as a loan or as a gift. It was stated that Mr. Morgan could not appear to-day, owing to the fact that he was attending the Episcopal Diocesan Convention, but would gladly appear at the next hearing.

Are You Buying Your Clothes Right?
Are You Getting Full Value For the Money You Pay?
Browning, King & Co.
That this is the day of the Specialist no one can dispute. That those who do many things do nothing well is a homely truth. For Sixty-Three Years we have been Clothiers in the true sense of the term—Makers of Metropolitan Clothing for Men, Young Men, Boys and Children. Clothing has been our specialty first, last and all the time.
Every day Men who wear clothes bought in London, while expressing their approval of English fabrics, are dissatisfied with the Tailoring and Style. English Clothes are a hobby and a fad. They cannot compete with the better class of American-Made Clothes.
We sell our Metropolitan Clothing directly to you from the best equipped Tailoring Shops in New York through our own Seventeen Representative Stores, thereby eliminating the High Cost of Retailing.
Every Garment sold with a Broad Guarantee of Perfect Satisfaction. In other words, we hold your money on deposit for you until every transaction gives Perfect Satisfaction.
Metropolitan Suits........$15.00 to $38.00
Warm Overcoats........$15.00 to $40.00
Young Men's and Boys' Suits........$13.50 to $35.00
Young Men's and Boys' Overcoats........$15.00 to $35.00
Evening Dress Suits........$26.00 to $50.00
Cutaway and Frock Coat Exclusive Styles.
"A NATIONAL INSTITUTION"
Browning, King & Co
Broadway at 32nd Street—Cooper Square at 5th Street—Brooklyn: Fulton at DeKalb.

A New ARROW Notch COLLAR
Easy to put on, easy to take off, easy to tie the tie in.
Cluett, Peabody & Company, Makers, Troy, N. Y

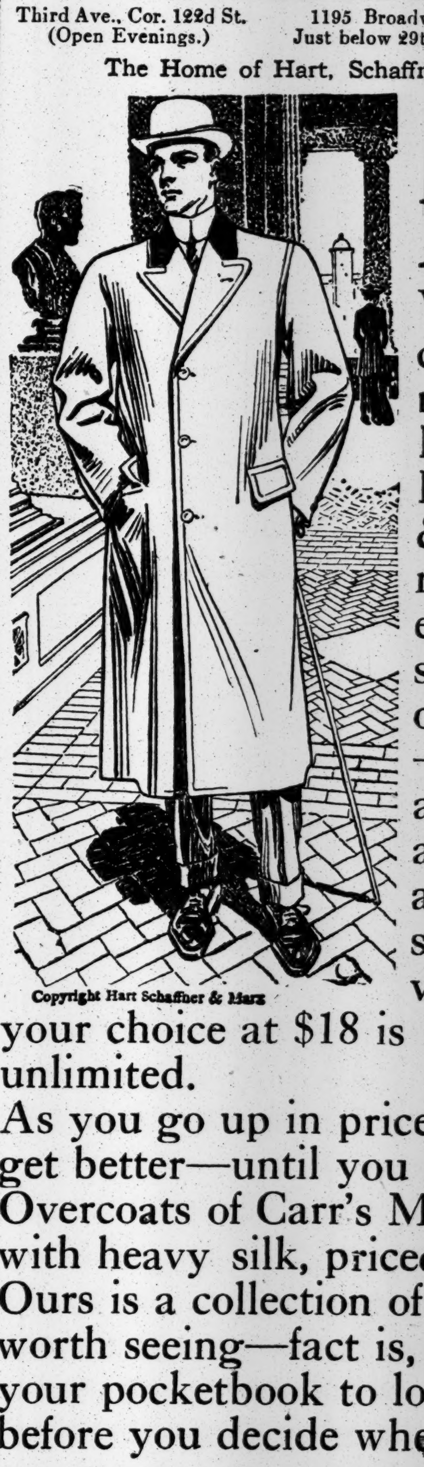

Wallach Bros.
Third Ave., Cor. 122d St. (Open Evenings.) — 1195 Broadway, Just below 29th St. — 246-248 W. 125th St. (Open Evenings.)
The Home of Hart, Schaffner & Marx Clothes.
Overcoats
HAVE you bought your Winter Overcoat? If you have not, you're lucky. Here's why: Hart, Schaffner & Marx have made for us especially some special-value overcoats at $18—browns, grays and gray-blues, as well as oxfords and blacks; self-collar or velvet collar—your choice at $18 is practically unlimited.
As you go up in price the fabrics get better—until you get to Overcoats of Carr's Melton—lined with heavy silk, priced special at $50. Ours is a collection of Overcoats worth seeing—fact is, you owe it to your pocketbook to look at them before you decide where to buy.
Suits $18 to $50. Overcoats $15 to $65

Copyright Hart Schaffner & Marx

"Clothes from Maker to Wearer"
"Cost Regulates Price—That's Why I Give Greater Values"—Moe Levy.
I have continually claimed that I undersell the regular retailer by at least 33 1-3%, because my cost of merchandise and my cost of doing business is less. In rent I save thousands of dollars a year, because my big store is out of the high-priced districts—away from the great thoroughfares. Then, too, my clothes cost me less, because I manufacture them in my own workshops. I am able to save you an additional sum over the regular retailer who must buy his clothing from some wholesale manufacturer. I don't contend that the regular retailer makes exorbitant profits—he is simply *compelled* to charge you at least 33⅓% *more* than I ask, because his cost of merchandise and his cost of doing business make it impossible for him to charge less and stay in business.
People come to my store at Walker St. not because it is convenient—it isn't—but because they have found out that they can save at least 33⅓% on the finest clothes in town.
If it's location you are looking for, then there are hundreds of other clothiers that can do more for you than I, **but if it is clothing values you want, take the subway to Canal Street station, walk one block East to 119-125 Walker St., and you will save ⅓ of your clothes money by the trip.**
$25 Service Guaranteed Overcoat or Suit for $15
It isn't anything wonderful to be selling a suit or overcoat at $15, but it is wonderful to be giving a suit or overcoat such as I'm selling for $15, because these garments are actual $25 values. Remember, it is not the price of these suits, but what the price commands that makes these garments so wonderful at the price. Lots of clothiers around town are selling overcoats and suits at $15, and they no doubt are worth it, but these garments are actually worth $25, measured by the standard of the clothes that other reatailers ask $25 for.
The story at the head of this announcement explains why this is a fact.
You can have the smartest English and New York styles—rough and smooth effects in fabrics, and everything that is rich and attractive in the latest shades and tones. You *owe* it to yourself to see this value before you buy your next suit. Come here with $15 in your pocket and I will satisfy your every ideal of a $25 suit.
$35 to $50 Fabrics in My Overcoats at $20
I bought a lot of fine, imported fabrics meant to go into overcoats at $35, $40 and $50. I bought them at the price that I regularly pay for the fabrics that go into my regular $20 line. That is why I could make these garments up and mark them only $20. It's one of the advantages that I, as a manufacturing retail clothier, am able to offer my trade. No matter if it's one of those smart, loose, drapy Raglans; a big, fuzzy double-breasted or single-breasted Ulster in a rich, dressy, genteel style—I've just the coat you want. Some smart suits in the lot, too. This is indeed a rare opportunity—*$35, $40 and $50 Overcoats and Suits at $20.*
Open Evenings Until 9 o'clock — Moe Levy — Open Saturdays Until 11 P. M.
(My Only Store) 119-125 Walker St., 3 Blocks East of Broadway, New York

Kennedy 12 Cortlandt St.
Men's Shoes—Unmatched Values
"Walkover" Shoes $2.60—new lot
Russet & Black—samples & factory rejects
Also 850 pairs—surplus stocks from other makers of $4.00 shoes, all at $2.60
Fall Russet Shoes
$3.98
Wonderful Value Worth $6.00
Flat Toe
Not the freaky raised stub toe you see elsewhere.

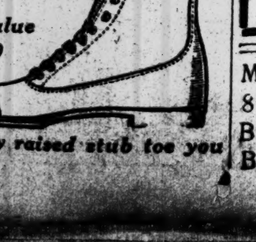

MINER'S 8TH AVE. BOWERY BRONX — BARGAIN MATINEE EVERY DAY. Sam Rice's Daffydils. AMATEURS TO-NIGHT. SAM DEVERE SHOW. AMATEURS TO-NIGHT. KENTUCKY BELLES. WRESTLING TO-NIGHT
Irving Pl. Theatre VIENNESE OPERATIC CO To-night & Sat. Eve., "$ PRINCESS." Sat. 2 P. M., Schiller Matinee.
ACADEMY OF MUSIC. 10, 20 and 30c. THE SILVER KING.
OLYMPIC East 14th St. Mat. To-day. Seats 25c. THE TAXI GIRLS.
PROSPECT THEATRE. Prospect and Westchester Avs. Mat. Daily. "ALIAS JIMMY VALENTINE." Next Week........"MARY JANE'S PA"
Opera Ticket Entrance on 40th St. OFFICE, 1,431 Broadway. Choice Seats all parts of house. SUBSCRIPTIONS Bought & Exchanged. Phone 7522 & 8188 Bry.

GEO. M. Cohan Theatre. B'way & 43d St. Mats. To-m'w & Wed. 2:15
THE GREATEST FAVORITE SINCE THE HARRIGAN & HART DAYS.
COHAN and his own Company in
The Absolute Hit of the Town, THE LITTLE MILLIONAIRE.
ASTOR B'way, 45th. Evs. 8:15. Mats. To-m'w & Wed. 2:15. Wed. Mats. 50c.-$1.50.
"IT'S A HITCHCOCK CONQUEST."—Eve. World.
RAYMOND HITCHCOCK in the new musical play, THE RED WIDOW
SEATS 10 WEEKS IN ADVANCE.
GRAND Opera Ho., 23d St. & 8th Av. Mat Sat. EDGAR SELWYN in the ARAB.
Next week, Julian Eltinge, "The Fascinating Widow."
THE 8TH WONDER OF THE WORLD.
THE GARDEN OF ALLAH
CENTURY (Formerly New Theatre) 62d and 8th Ave. Phone 8800 Col.
Evgs. 8 Sharp; Mats. Wed & Sat. 2 Sharp. Seats on sale to Dec. 30. Prices 50c. to $2.50.
WALLACK'S B'way and 30th St. Evs. 8:20 Mats. Wed. and Sat. 2:20.
GEORGE ARLISS in DISRAELI
"Triumph for author and actor."—Eve. Sun.
SYMPHONY Society of New York.
WALTER DAMROSCH, Conductor.
THE CENTURY THEATRE, This (Friday) Afternoon at 3:10, Concerto for Strings, HANDEL; Masonic Funeral Music, MOZART; Fifth Symphony, BEETHOVEN.
TICKETS 50 cts. to $1.
Next Sunday Aft., Nov. 12, at 3. KATHLEEN PARLOW, Soloist.
Tickets now at the Century Theatre, Box Office and 1 W. 34th St., Room 611
BELASCO 44th St., nr. B'way. Ev. 8:15 Matinees Thurs. & Sat. 2:15.
DAVID BELASCO Presents DAVID WARFIELD in THE RETURN OF PETER GRIMM
REPUBLIC West 42d St. Evs. 8:20. Matinees Wed. & Sat. 2:20.
DAVID BELASCO presents THE WOMAN
EDEN MUSEE WORLD IN WAX. Orchestral Concerts. CINEMATOGRAPH Each Hour. ELMO, the Magician, Aft. and Eve.
METROPOLITAN OPERA HOUSE
OPENING WEEK: SEASON 1911-1912.
MON. EVG., Nov. 13, at 8, AIDA. Mmes. Destinn, Matzenauer (debut), Sparkes; MM. Caruso, Amato, Didur, Hinshaw, Bada. Conductor, Toscanini.
WED. EVG., Nov. 15, at 8, KOENIGSKINDER. Mmes. Farrar, Wickham, Fornia, Mattfeld; MM. Jadlowker, Goritz, Reiss, Didur, Pini-Corsi. Cond., Hertz.
THURS. EVG., Nov. 16, at 8:15, GIRL of the GOLDEN WEST. Mmes. Destinn, Mattfeld; MM. Caruso, Amato, Gilly, Reiss, Didur, de Segurola, Bada. Conductor, Toscanini.
FRI. EVG., Nov. 17, at 7:45, TRISTAN und ISOLDE. Mmes. Fremstad, Matzenauer; MM. Burrian, Weil (debut), Witherspoon, Hinshaw, Reiss, Murphy. Conductor, Toscanini.
SAT. MAT., Nov. 18, at 2:15, *First Time in America*, LOBETANZ. Mme. Gadski; MM. Jadlowker, Witherspoon, Hinshaw, Ruysdael. Cond., Hertz.
BROOKLYN ACADEMY OF MUSIC.
TO-MORROW EVG. at 8:15, MADAMA BUTTERFLY. Mmes. Farrar, Fornia; MM. Martin, Scotti, Bada, Audisio. Conductor, Toscanini.
NEXT WEEK: TUES. EVG., Nov. 14, at 8, PHILA.-CHICAGO OPERA CO.—THAIS. Mmes. Garden, Cavan, Giaconia; MM. Dufranne, Warnery, Nicolay. Gen'l Musical Director, Campanini.
HARDMAN PIANO USED
MUSICAL ART SOCIETY
Frank Damrosch..............Director
19TH SEASON.
TWO CONCERTS—Dec. 19 and Mar. 5.
SYMPHONY CONCERTS FOR YOUNG PEOPLE.
Walter Damrosch............Conductor
SIX SATURDAY AFTERNOONS.
Subscription tickets and programmes now at office Musical Art Society, 1 W. 34th St.
CARNEGIE HALL, This Aft. (Fri.) 3 P. M.
ZIMBALIST
His first New York Violin Recital.
Mgt. Quinlan Agcy. Seats at Hall, 75c. to $2.
ELMENDORF CARNEGIE HALL, 57 ST
SUNDAY NIGHT at 8:30
MONDAY MATINEE at 3:30.
THE RIVIERA Tickets, $1.50, $1, 75c 50c. Now Selling.
HARRIS THEATRE, Tuesday Aft., Nov. 14, at 3.
LUDWIG HESS
Seats 50c. to $1, at Box Office or Mgt. M. H. HANSON, 437 Fifth Ave.
HURTIG & SEAMON'S West 125th St. Matinee Daily. The Golden Crook Co. Amateurs To-night.
Next Week—Dave Marion's Dreamland Burlesquers.

HIPPODROME
6 Av., 43-44th. Daily Mats. 2. Best Seats $1. Ev. 8.
AROUND THE WORLD
SERIES OF COMPLETE NEW SPECTACLES.
Next Sun. Evg. MORMON TABERNACLE CHOIR. Prices 25c. to $1.50. Seats on Sale.
WINTER GARDEN B'way & 50th St. Tel. 411 Col's.
Eves. at 8. MATINEE TO-MORROW AT 2.
GABY DESLYS Last Week of "REVUE OF REVUES"
Single night Concert, Gaby Deslys, others.
Beginning WED., NOV. 15 Seats Now on Sale.
Big NEW Musical Production "VERA VIOLETTA"
WITH THE MOST WONDERFUL STAR CAST EVER ORGANIZED.
LYRIC 42d, W. of B'way. EVENINGS AT 8:15. Matinee To-morrow 2:15.
THE DRAMA PLAYERS Donald Robertson, Director.
To-night & Sat. Evgs. and Sat. Mat., "THE LEARNED LADIES," by Moliere.
MANHATTAN Opera House, 34th St. & 8th Av. EVENINGS AT 8 SHARP
For 4 Weeks. Mats. Wed. & Sat. 2 Sharp.
E. H. SOTHERN AND JULIA MARLOWE
In Shakespearean Repertoire, 25c. to $1.50.
This Week: To-night and Sat. Mat., "Macbeth;" Sat. Night, "Taming of the Shrew."
Prices 25c. to $1.50.
Next Week: Mon. and Tues. nights and Wed. Mat., "Merchant of Venice;" Wed. and Thurs. nights, "Romeo and Juliet;" Fri. night, "Macbeth;" Sat., Mat. and night, "Hamlet."
DALY'S B'way and 30th St. Evgs. 8:15. Matinee To-morrow 2:15.
MME. SIMONE IN The WHIRLWIND (Playing in English.)
EVENING JOURNAL.—"Revelation! If you still have a regard and appreciation for acting of the very first quality, if you care to see a woman who is an artist in the rational display of emotion, do not fail to go to see Mme. Simone at Daly's."
Lew Fields' Herald Sq. B'way & 35th. Evgs. 8:15. Matinee To-morrow 2:15.
Lew Fields' Rollicking Success THE WIFE HUNTERS
With EMMA CARUS AND COMPANY OF 100.
"Prettiest dancing, stage pictures, girls and glitter ever seen on Broadway."—Herald.
"Sugary and tuneful."—Alan Dale.
"Animated ginger."—Press.
"Delight to the eye."—Sun. "Superb."—Mail.
PLAYHOUSE 48th St., E. of B'way. Phone 2628 Bry. Evs. 8:10. Matinee To-morrow 2:10.
Bought and Paid For
THE BIGGEST PLAY OF OUR TIME.
William Collier's COMEDY 41 St., E. of B'way Evs. 8:15. Matinee To-morrow 2:15.
Bunty Pulls the Strings
CASINO B'way and 39th St. Evgs. 8:10. Matinee To-morrow 2:10.
New Viennese Operetta THE KISS WALTZ
MAXINE ELLIOTT'S Thea., 39th, bet. B'way and 6th Av. Evs. 8:30. Matinee To-morrow 2:30.
MISS ANGLIN GREEN STOCKINGS
39TH ST. Theatre. 39th, nr. B'way. Evgs. 8:20. Matinee To-morrow 2:20.
THE MILLION The Farce That Makes Money Talk.
"Hits the bull's eye of success."—Sun.
BROADWAY B'way & 41st St. Evgs. 8:15. Matinee To-morrow 2:15.
LEW FIELDS Presents THE NEVER HOMES
WEST END, 125th, W. of 8th Av. Evgs. 8:15. Mat. To-morrow.
Henrietta CROSMAN in the Real Thing
Nxt. Wk., Louise Gunning in The Balkan Princess.
NEW YORK'S LEADING THEATRES.
EMPIRE B'way & 40th St. Eves. 8:20. Mats. To-m'w & Wed. 2:15.
JOHN DREW in his greatest comedy success, A SINGLE MAN.
LYCEUM B'way, 45 St. Eve. 8:15. Mats. To-m'w & Thurs. 2:15.
MISS BILLIE BURKE in THE RUNAWAY
"Best role Miss Burke ever had."—Eve. Sun.
FULTON 46th St., nr. B'way. Eve. 8:15. Mats. To-m'w & Wed. 2:15.
ROBERT EDESON in THE CAVE MAN.
PARK 59 St., B'way, Columbus Circle. Evs. 8:10. Mats. To-morrow 2:10.
The Quaker Girl With CLIFTON CRAWFORD.
HUDSON 44th St., near B'way. Eve. 8:25. Mats. To-morrow & Wed. 2:20.
"'The Price' is one of the very best plays written in this country."—Times.
HELEN WARE in a new drama, THE PRICE
HARRIS West 42d St. Eve. 8:20. Mats. To-m'w & Thurs. 2:15.
ROSE STAHL in Chas. Klein's Latest Success, MAGGIE PEPPER
Knickerbocker B'way, 38th St. Eve. at 8:15 Matinee To-morrow 2:15.
"SIREN WALTZ INTOXICATES."—Alan Dale.
DONALD BRIAN in New York's Pet Musical Comedy Triumph, THE SIREN
Cast of 100, with Julia Sanderson, Frank Moulan, Will West, Elizabeth Firth, Alan Mudie.
CRITERION B'way, 44th St. Eves. 8:15. Mats. To-m'w & Wed. 2:15.
"That great big human and humorous play."
PASSERS-BY
New Amsterdam W. 42d St. Eve. 8:15. Mats. To-m'w & Wed.
Klaw & Erlanger's Musical Comedy De Luxe.
THE PINK LADY
LIBERTY W. 42d St. near B'way. Eve. 8:20. Matinee To-morrow 2:20.
THIS LAUGHING SUCCESS WILL MOVE TO THE GAIETY NEXT MONDAY.
Thomas A. Wise & John Barrymore in the American Farcical Comedy UNCLE SAM
TUES., NOV. 14. Seats Now Selling.
Dustin Farnum and William Farnum in a new American play by Edward Peple,
THE LITTLEST REBEL
GAIETY 46th St. and B'way. Eves. 8:15 Last Matinee To-morrow 2:15.
LAST 3 PERFORMANCES
Winchell Smith's New Play. THE ONLY SON
MOVES TO THE GAIETY MON., NOV. 13.
THOMAS A. WISE & JOHN BARRYMORE.
The laughing success now at the Liberty Theatre.
UNCLE SAM Seats for next week and after now on sale.
NEW YORK B'way-45th St. Orch. 8 sharp. Matinee To-morrow at 2.
KITTY GORDON in the operatic triumph, THE ENCHANTRESS
Charles Dillingham's GLOBE B'way, 46th St. Evs. 8:15. Last Mat. To-m'w 2:15.
Every Performance, MARGUERITA Sylva LAST 3 TIMES. Gypsy Love
NEXT MOND. (Seats Now) THE THREE ROMEOS
AMERICAN LAND AND PRODUCTS SHOW, Madison Square Garden. This Week Only.
Free To-day—160 Acres Grain Land in Montana by Popular Allotment.
Greatest Agricultural and Horticultural Products ever Exhibited Anywhere, Anytime.
UTAH TABERNACLE CHOIR—200 VOICES.
Land worth thousands given away daily.
Burbank's wonders, biggest apple, grain, and potato exhibit in the world. Admission 50c.
FREE LECTURES. KALTENBORN'S ORCHESTRA.
Show open daily, from 10 A. M., to 11 P. M.
COLONIAL Daily Mat. 25c. RUTH ST. DENIS, FRANK FOGARTY, BERT LESLIE & CO., others.
ALHAMBRA Daily Mat. 25c. CARRIE DE MAR, Mason, Keeler & Co., Charles Case, Chadwick Trio.
BRONX 3d Ave. 149th St. Daily Mat. 25c. "The Apple of Paris," Mr. Hugh Herbert in "A Son of Solomon," others.
CARNEGIE HALL, Wed. Ev., Nov. 15, at 8:15.
Illustrated Lecture by the Indian Historian,
EDWARD S. CURTIS "The Story of a Vanishing Race"
Orchestra rendering Special Indian Music.
Seats 50c. to $2, at Box Office. Phone 3102 Col.
ADLER'S THALIA THEATRE. 46-48 Bowery. Tel. Franklin 330.
Jacob P. ADLER in LEO TOLSTOI'S MASTERPIECE, The Living Corpse
דער לעבעדיגער מת
KINEMACOLOR THEA., 40th, nr. B'way. Phone 850 Bryant.
Ev. Evg., inc. Sun. 8:30; Daily Mat. Ex. Sun. 2:30
Pop. Prices. Complete Coronation in Colors.
200th Time in New York, Nov. 14 Souvenirs
COLUMBIA B'way & 47th. BURLESQUE Evgs. & Sat. VANITY FAIR CO. Mat. 25c-$1. Special Vaud'e Features. Smoking. Mat. To-day, 15c, 25c, 50c.
5TH AVE. B'way, 28th St. Daily Mat. 25 & 50c. "EVERYWIFE." Sam Chip & Mary Marble, Pyron & Langdon, and others.
HAMMERSTEIN'S 42 St. Evs. 25c. to $1. Daily Mat. 25-50-75c Amelia Bingham, Murphy & Nichols, Aida Overton Walker, and 14 others.
MURRAY HILL. Mat. To-day. Smoking. Eves. 8:15. THE QUEEN OF BOHEMIA.
BROOKLYN AMUSEMENT.
ORPHEUM BROOKLYN. MAT. DAILY. 25c. Wm. Rock & Maude Fulton, "The Great Suggestion," Harry Fox & Millership Sisters, and others.